WEATHER FORECAST

Victoria and Vicinity and Vancouver and Vicinity—Moderate to fresh north and east winds, continued fine, and mild.

Juan de Fuca to Estevan—Moderate to fresh north and east winds, continued fine, and mild.

The Daily Colonist.

(ESTABLISHED 1858)

COLONIST TELEPHONES

Advertising — Empire 4114
Business Office — Empire 4114
Circulation — Garden 1812
Job Printing — Garden 5241
Editorial Rooms — Empire 4111
Social Editor — Empire 3311

NO. 118—SEVENTY-SEVENTH YEAR | VICTORIA, BRITISH COLUMBIA, SUNDAY, APRIL 28, 1935 | FORTY-FOUR PAGES

ISLAND COMMUNITIES ADOPT PROGRAMME

FOUR INJURED FIGHTING FIRE IN VANCOUVER

Apartment Block Swept by Flames—Loss Is Estimated at $50,000

TENANTS UNABLE TO SAVE POSSESSIONS

VANCOUVER, April 27 (CP). — Fire ravaged the three-story Ilchester apartment block tonight, sending the occupants of fourteen apartments hurrying to the street. All escaped safely, though a number were aided down a fire escape by firemen.

Four firemen suffered minor injuries when the first floor crashed through to the basement, and they were treated at the General Hospital.

The building, a brick-faced structure, is located at Seventh Avenue and Granville Street, and is owned by D. C. McLaren.

TENANTS SAVE LITTLE

The fire broke out at 6:30 p.m., when most of the tenants were at dinner. They were able to save little but what they could catch up as they ran from smoke which came billowing through their apartment homes.

The blaze started in the basement of the drug store of W. H. Whiles, ate its way to the first floor and then went up the garbage shoot to the third. A west wind carried it through the length of the building. The first floor went through to the basement, and a portion of the roof tumbled in. The second floor escaped major damage.

THREATENS TO SPREAD

Six wooden buildings in the rear were threatened at the height of the flames. Firemen fought the fire for several hours before extinguishing the flames, with the building practically a wreck.

The drug store and contents, together with taxidermist and rug establishments in the building, were wiped out.

No estimate of the damage was made immediately, but $50,000 was regarded as a conservative estimate to cover building, business and furnishings loss.

Smoke spread for several blocks in the vicinity. Traffic was tied up on Granville Street, necessitating the rerouting of street cars and motor traffic along the busy thoroughfare.

LOST MEMBERS NOT FORGOTTEN

Publishers and Editors Pay Tribute to Memory of J. R. Matson

(Special to The Colonist)

NEW YORK, April 27.—Tribute was paid to the memory of J. R. Matson, late publisher of The Victoria Daily Colonist, by the leading newspapermen of the United States and Canada here yesterday as the annual conference of the American Newspaper Publishers' Association drew near its close. Led by Hilton U. S. Brown, of The Indianapolis News, the publishers and editors of newspapers both large and small, from all parts of the continent, paused in the busy work of convention meetings to praise the journalistic and civic services of Mr. Matson and of the other members of the association, who died during the past year.

The memorial necrology presented by Mr. Brown and adopted by the association stated:

AN IMPRESSIVE LIST

"Every year death closes the career of twenty-five or more members of the American Newspaper Publishers' Association. To the older member an examination of the necrology of the association gives a mental suggestion of the history of journalism in America. To the younger members, the list is no less impressive, and lacks only the remembrance of personal contact.

Continued on Page 26, Column 3

Sues Firemen for Loss of Children

MONTREAL, April 27 (CP).—Emile Gadbois took action yesterday for $12,000 against the city of Longueuil because the fire department did not reach his home in time to save his five children from death in the flames. In his declaration Gadbois claims the firemen went to the wrong alarm box and so wasted precious time.

Mayors Exchange Good Will Greeting

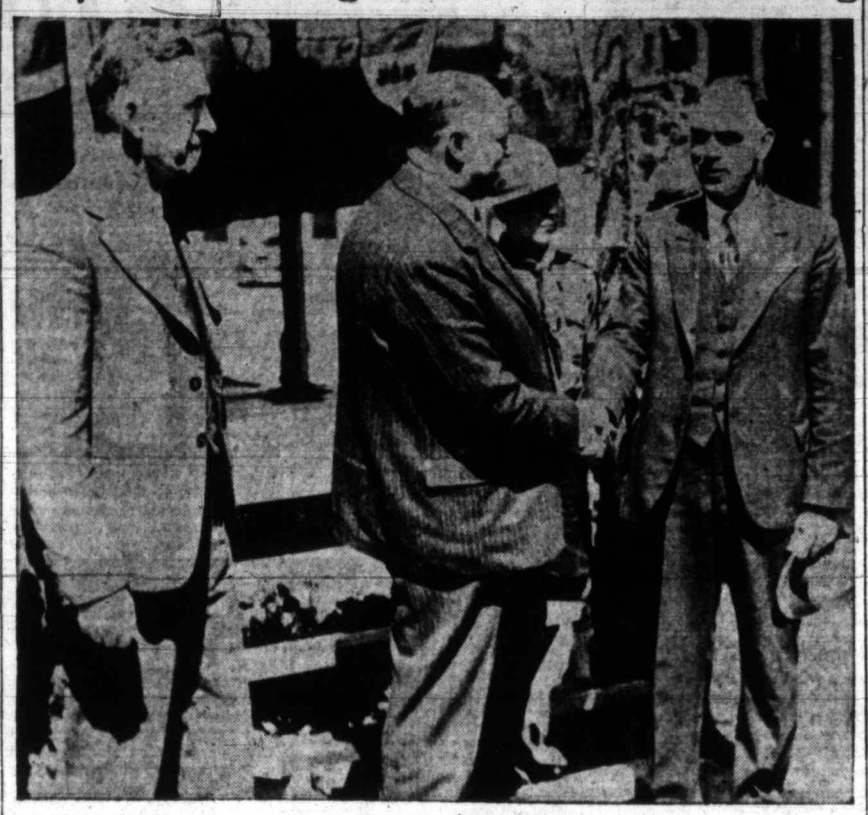

Mayor John Barsby, of Nanaimo, is here shown extending a welcome to Mayor David Leeming, of Victoria, on the arrival of the "On to Nanaimo" caravan yesterday afternoon, while Reeve R. W. Mayhew, of Oak Bay, looks on. The official delegates to the big Tourist Trade Development meeting at the Coal City, were guests of Nanaimo, which was the headquarters for representatives from many points on the Island. Additional photographs appear on Page 12.

VICTORIA BLUE RIBBONS WIN THIRD GAME OF CAGE SERIES

Doug Peden Stars as Locals Turn Back Assumption College, 38-20

FOURTH ENCOUNTER CARDED TOMORROW

Slipping into the lead in the early minutes with the hard-checking and sharpshooting Doug Peden leading the attack, Victoria Blue Ribbons' basketball machine swung back down the trail towards another Canadian championship last night at the Willows by whipping Assumption College, Eastern representatives, in the third game of the three-out-of-five game series by a 38 to 20 score, as close to 2,000 wildly-cheering fans looked on.

The victory, a hard-earned one at that, puts the tea and coffee lads out in front with a game to spare, and the squads will meet again tomorrow night on the same floor. Another decision for the Victorians will settle the Dominion supremacy for another year, but a triumph the other way will force the teams into a fifth and final tussle, Tuesday evening.

PEDEN HIGH SCORER

Peden, the younger brother of the famous "Torchy" of six-day bike race fame, was the scoring hero of the night, caging nineteen points, most of them from close in under the hoop. Despite the fact that Peden was playing guard, he was running wild under the Assumption basket, but at that, he had to work hard to get the points, for the visitors were more than roughing it up when the Ribbons came in for the rebounds.

Outclassed, outsmarted and checked to a standstill, the Eastern-

Continued on Page 15, Column 7

Convict Shot and Killed During Disturbance at Penitentiary

STONEWALL, Man., April 27 (CP).—One convict was shot and killed in a disturbance which broke out in a stone shed of Stony Mountain Penitentiary today. It is understood that unrest has been brewing among the convicts for the past few days.

The warden declined to give the name of the victim or other information, stating it must come from the Department of Justice at Ottawa.

Guards at the prison were doubled tonight.

Admit Submarine Construction on Their Programme

German Defence Ministry Confirms Report of Further Breach of Versailles Treaty—Britain, France and Italy to Hold Consultations Regarding Development Causing New War Scare

LONDON, April 27 (AP).—Confirmation from the German Defence Ministry that U-boat construction is a part of the Reich's armament programme jolted Europe today, and created the possibility of three-power conferences to consider a new violation of the Versailles Treaty.

Informed quarters indicated that formal steps would be taken by Britain, France and Italy — the powers that met at Stresa—to hold consultations on the naval development which caused a new war scare in European capitals.

The British Cabinet will consider the matter of U-boats on Wednesday.

MAY ABANDON TALKS

The most immediate subject of speculation here was the effect that submarine construction would have on the forthcoming Anglo-German naval talks. In some quarters it was feared they might be abandoned altogether.

Continued on Page 3, Column 5

DEATH CLAIMS H. C. HELGESEN

Pioneer Resident of Sooke Passes Away After Illness—Funeral Tuesday

Funeral services for Henry Charles Helgesen, seventy-year-old pioneer of Sooke, who died Friday at his home, Sherwood Farm, Metchosin, will be conducted on Tuesday at 3 p.m. at St. Mary's Church, Metchosin. The cortege will leave McCall Bros.' Funeral Home at 2 p.m.

Mr. Helgesen was born in 1865, the eldest son of the late Hans and Lillian Helgesen, the founders of "Sherwood." Hans Helgesen was one of the famed California "Argonauts of 1849," and came to British Columbia to join in the Cariboo gold rush, and was through the Cassiar, Nevada and British Guiana excitements, and even to the Yukon. His son, Henry, in his early life took an active part in the adventurous life of his father and also shared the hardships incidental to gaining a livelihood in the isolated British Columbia of those days.

While a skilled axeman in the logging camp on the shores of the

Continued on Page 5, Column 4

Suspect Fire Set on Span Over Nechako

PRINCE RUPERT, April 27 (CP).—Incendiarism is suspected in connection with a fire which yesterday seriously damaged the long bridge which spans the Nechako River north of Vanderhoof and connects the important Omineca mining district with the outside world. Divisional headquarters of the Provincial Police were today notified of this.

The bridge is a part of the main highway from Vanderhoof to Fort St. James. Details as to the exact extent of the damage have not yet been received.

Securities Worth Million Dollars Taken From Ruin

SALEM, Ore., April 27 (AP).—From the blackened ruins of Oregon's State Capitol $1,000,000 in bonds and securities was removed today as state officials penetrated one of the huge vaults in which valuable papers had been stored. On Thursday night the historic state house was consumed by flames.

REVOLUTION IS REAL AIM

Mayor McGeer Says Agitators Using Vancouver for Communist Campaign

VANCOUVER, April 27 (CP).—A statement that with the organization of the relief camp strike a deliberate attempt has been made to commence a proletariat revolution under the auspices of Communist leadership, is made by Mayor G. G. McGeer in an extensive explanation of the strike and the issues which it involves.

The mayor made a public address to citizens tonight and declared that "a group of agitators have decided to make Vancouver the battleground for Communist propaganda in the Dominion of Canada." An effort was being made to call a general strike on May 1.

STRIKES NO SOLUTION

Problems which led to such occurrences as relief camp strikes could not be solved by "revolution and quarreling among ourselves," but by discussion, by argument and by constructive goodwill among the Dominion, Provincial and Civic Governments.

"Rebellion exists," said Mayor McGeer. "The open manifestations of revolt against existing conditions can not be denied and ignored. On every hand we hear the angry voices of those who have been exploited and victimized by forces over which the sufferers can exercise no control. The disturbing cries of people, young and old, whose savings have vanished, emphasizes the anguish of fathers and mothers who seek in vain not only for the necessities of life for their families, but for some indication of hope for the future of their children."

VICTIM OF DISPUTE

After reviewing Vancouver's financial difficulties the mayor declared the city now found itself the victim of a weird three-day dispute raging between the National and

Continued on Page 6, Column 5

Five Killed By Express At Crossing

BEAVER FALLS, Pa., April 28 (AP).—Ploughing into the middle of a crowded automobile at an unguarded grade crossing, the crack Pennsylvania flyer "Clevelander" caused the deaths of five persons shortly before midnight and injured three others, two of whom may die.

The dead: George Dunn, forty-two; his wife, Ida, thirty-eight; their daughters, Loretta Dunn, three, and Mrs. Edna Caplinger, nineteen, and Theodore Caplinger, aged one. Ruth Dunn, eighteen, and Louis Dunn, four, are in critical condition.

Seven-year-old Harry Dunn, who was unhurt, said all he remembered was their small car was struck by the train as it crossed the tracks.

Ottawa University's Actors Are Awarded Bessborough Trophy

Brenda Fergusson, of Vancouver Embassy Players, Wins Prize for Best Individual Performance by Woman During Dominion Drama Festival

OTTAWA, April 27 (CP).—The Bessborough Trophy, first prize in the Dominion Drama Festival, was awarded tonight to l'Ecole de Musique et de Declamation de l'Universite d'Ottawa for its presentation of "l'Innocente," by H. R. Lenermand. The Ottawa group was declared winner by Allan Wade, finals adjudicator, in competition which brought together twenty-two groups from all over the Dominion.

The prize for the best play in English, exclusive of the Bessborough winner, was awarded to the Arts and Letters Club of Toronto with "The Poacher" by J. C. Francis, while the prize for best play in French, also exclusive of the Bessborough winner, went to La Section Dramatique du Conservatoire National de Musique de Quebec for the third act of Edmond Rostand's "L'Aiglon."

Allan Wade announced later that the trophy presented for the best Canadian play given during the festival had been awarded to the Playmakers' Club of Toronto for its presentation of Marjorie Price's "God Caesar."

Brenda Fergusson, who played Jeanne D'Arc in the presentation of the Vancouver Embassy Players during the Dominion Drama Festival here this week, was tonight awarded

Continued on Page 5, Column 2

Hundreds Gather at Nanaimo to Applaud New Spirit of Unity

Highlights of Rally at Nanaimo

"We address ourselves here to the creation of a solid foundation of mutual understanding on which we may build a permanent Island unity. Without this we must fail; with it, we will succeed." . . . Mayor Barsby, Nanaimo.

* * *

"We, today, look to the future; we come here to plan for general advancement." . . . Mayor Leeming, Victoria.

* * *

"Let us in future speak with a single voice. If we do, our future is assured to us." . . . Mayor Simms, Courtenay.

* * *

"Co-operation is the keynote of this meeting, and unselfish co-operation must be the keynote of the tourist association if it is to succeed." . . . Mayor Prevost, Duncan.

* * *

"The very surfeit of beauty with which our Island has been endowed has dulled our senses to their presence; this heritage which in other lands would have been capitalized long years ago." . . . Mayor Walkem, Ladysmith.

Representatives of All Sections Determine to Work Unitedly for Furtherance of Tourist Trade, Improvement of Highways, Construction of New Roads and Better Ferry Rates

NANAIMO, April 27.—Vancouver Island has a definite programme for future development. For the first time in nearly seventy years the different communities are determined to work unitedly for the attainment of common objectives and general prosperity. The basis of a long-range plan, backed by unity of thought and purpose, was laid today at a conference of mayors, reeves and designated district representatives.

Formation of an Island council of the Tourist Trade Development Association to further the work of co-ordination of Island endeavor was determined upon. As an evidence of Victoria's desire to enter wholeheartedly into an all-inclusive effort, and as a gesture of good will, Mayor Leeming suggested that the council headquarters should be at Nanaimo.

The main features of the plan are:

Co-operation by all parts of the Island to secure:

Improvement of main highways connecting communities;

Construction of new highways to specific objectives;

Cheaper ferry transportation rates;

Establishment of a central date casting bureau to prevent overlapping of major entertainment events as much as possible.

In addition, each community will make a survey of its resources and requirements, which will be studied with a view to fitting them in to an enlarged plan, backed by the whole Island, which will be drawn up following the completion of such surveys.

BIG MASS MEETING

In the evening, following a day which saw the gathering together of citizens from every part of Vancouver Island to attest their interest and desire for general co-operation, there was a great mass meeting in the Pygmy Pavilion. Here 1,200 persons crowded into the hall to cheer and applaud the birth of a new spirit of Island unity.

A resolution was unanimously passed calling upon the Government to initiate an extensive programme of hard surfacing of highways, providing work to unemployed.

Organized by the Tourist Trade Development Association of Victoria and Vancouver Island, the event was a unique demonstration of the desire of the people of the Island to co-operate and co-ordinate their efforts to bring about a return of prosperity. Not only did each section of the Island endorse the proposed campaign to increase tourist trade, but applauded the idea of creating a definite, articulate Island consciousness as a means to the attainment of constructive development along other lines.

VITAL TO SUCCESS

Mayor John Barsby, of Nanaimo, struck the keynote of the new Island sentiment when, in his introductory remarks as chairman of the mass meeting, he said:

"We address ourselves here to the creation of a solid foundation of mutual understanding on which we may build a permanent Island unity. It is my firm conviction that without this we must fail; with it we will succeed."

Speaker after speaker who followed, each representing a different community or district, emphasized the necessity and importance of unification of Island thought and action. High tribute was paid by the different sections, through their spokesmen, to Mayor David Leeming, of Victoria, whose vision had conceived the idea of consolidation of Island energy in making a drive for new tourist wealth, and to T. H. Eslick, general secretary of the movement, whose dynamic power of organization had brought the communities together.

"We are met here to dedicate ourselves to the cause of a new prosperity through tourist trade development. We are thus assembled because we believe that the future welfare of this Island depends largely upon a greatly increased annual tourist revenue, and because we are determined to co-operate unselfishly in an all-Island effort towards that increase."

Continued on Page 2, Column 3

TOURIST DRIVE STARTS MONDAY

Teams Will Canvass Citizens to Raise $40,000 for Five-Year Programme

The drive to raise $40,000 for the Tourist Trade Development of Victoria and Vancouver Island will get under way tomorrow when four divisions, divided into teams, start a canvass of the city under the direction of Frank Paulding, who has organized the campaign.

Heading the four divisions are Alderman T. W. Hawkins, Trustee W. T. Straith, Frank Partridge and E. G. Rowebottom. Each division has been divided into teams with captains, and these teams will call upon businessmen and private citizens alike to secure financial support for the five-year programme of tourist trade development.

SPECIAL APPEALS

Assisting in the drive will be a series of radio programmes conducted by Robert Smith, who will make special appeals over the radio on behalf of the drive.

Tomorrow night the programme will start at 8 o'clock, with Mayor David Leeming making a ten-minute address. A fine musical programme has been arranged. Among the artists will be Charles Hunt, and his orchestra, Mrs. H. C. Corbett, Mrs. C. Hunt, J. Mathison, and John Bell.

The drive for funds will last all week, and those in charge are confident that the objective will be reached before the closing date.

THOUSANDS PRAY FOR WORLD PEACE

Great Tridium at Lourdes Nears Close—More Than 200,000 Join Pilgrimage

LOURDES, France, April 27 (AP).—A German Benedictine, Dr. Hermann Bouvier, led thousands of pilgrims in prayers for peace today as the Catholic Church's great tridium neared its end.

The seventy-two hours of uninterrupted supplications, marking the conclusion of the church's two-year "Jubilee of the Redemption," will end at 4 p.m. tomorrow.

Eugenio Cardinal Pacelli, Papal secretary of state and legate, will celebrate the final high mass, and shortly afterward the Pontiff's own voice will be heard as he sends his benediction by radio from the Vatican.

Already 200,000 of the faithful have made the pilgrimage to Lourdes for the tridium.

THREE FOUND ALIVE IN MINE WORKINGS

JOHANNESBURG, South Africa, April 27 (CP).—One European and two natives were found alive in the new Machavie gold mine, near Potchesfstroom today as rescuers renewed hope for some of the forty-five trapped last Wednesday.

Feverishly pressing through the mine workings, where a sudden inrush of water to the lower levels had caught the miners, rescue parties discovered several more bodies.

Prosperity Tour Carries Message To Whole Island

Complete Unity Prevails in Up-Island Centres as Good Will Caravan Invades Nanaimo to Stimulate Interest in Tourist Trade Development—Big Welcome Is Given Visiting Delegates

BREAKING down barriers that have stood in the way of a united and co-operative development of the whole of Vancouver Island; removing prejudices that had become deep-rooted because of misunderstandings between the southern and northern parts, and overcoming the final obstacles to pave the way for a real and studied plan of development, officials of the Tourist Trade Development Association of Victoria and Vancouver Island, yesterday, firmly cemented the bonds of friendship with a good will caravan that marked the beginning of a new era of progress towards prosperity.

The caravan was planned and organized for the express purpose of bringing together all centres of the Island in a common purpose—that of uniting the Island in a five-year plan of development of the tourist traffic and to encourage and stimulate the interest of the Up-Island communities in the scheme that will eventually embrace all sections from Victoria to the far Northern points.

MEET AT NANAIMO

With Nanaimo as the central meeting place of official delegations representing important centres Up-Island as well as Greater Victoria and Saanich on the Southern trip, he caravans received an enthusiastic receptions all along the routes and crowds turned out at each stopping place to welcome the envoys, and at Nanaimo the streets were thronged with people who contributed their share to the official receptions during the day.

The caravan was made up of two parts, one from points north of Nanaimo and the other from points south. Officials of Nanaimo pro-

Continued on Page 26, Column 2

Banks in Mexico Closed Because Of Silver Gains

Price of White Metal Makes Melting of Currency Into Bullion Profitable, Causing Government to Withdraw Pesos From Circulation—U.S. Plans No Price Change Over Week-End

MEXICO, D.F., April 27 (AP). — A bank holiday—President Roosevelt's recourse against financial panic soon after his inauguration—was Mexico's answer today to the Roosevelt silver policies. Rising prices of the white metal caused by the United States Treasury's advanced purchasing price pushed Mexico's peso up to the point where it would be profitable to melt it down and sell it for bullion.

To prevent that the Government yesterday ordered coins surrendered to the Bank of Mexico in exchange for paper certificates to be issued against the silver reserve thus accumulated. Export of silver coin was forbidden.

TO REOPEN MONDAY

Today President Lazaro Dardenas' administration ordered all banks closed in order to permit adjustments to the new monetary regulations. It was announced they would be open again Monday as usual.

Treasury inspectors today proceeded to withdraw all silver coins from local banks, and at 6 p.m. 40,000,000 pesos had been taken, the Government paying the equivalent in bank notes.

Orders were issued to Treasury agents throughout the republic to gather all silver coins from the banks and send them to the Bank of Mexico to be added to the monetary reserve.

Financial circles tonight were confident the Bank of Mexico would restore the old exchange rate of 3.60 pesos to the United States dollar, Monday, and in anticipation of that the dollar gained as much as twenty points against the peso, being bought in most exchange houses at 3.50, with the selling rate 3.60.

Few sales of dollars were reported, the public apparently being convinced that the old rate would be restored. The changes in the monetary laws enabled the Government to do that.

One result of the new laws, noticed immediately by all housewives or others who went shopping with five-peso bills or peso, was the great difficulty in getting change for them, due to the scarcity of silver coin.

The first new peso notes are expected to appear Monday, relieving this situation.

SILVER PRICE DROPS

The world upswing in silver prices was interrupted today by an abrupt decline in New York and London which virtually cancelled yesterday's gains.

Foreign bar silver for commercial use in New York fell back 4 1-4 cents to 76 3-4 cents an ounce, which a little more than wiped out yesterday's 4-cent rise.

The price posted for the white metal in London was 35 1-8 pence, a decline of 1 1-8 pence from Friday's quotation and, under the prevailing sterling rate, was equivalent to 76.12 cents an ounce. This all but cancelled the 1 3-8 pence advance made on Friday, and represented decline equivalent to 2.61 cents an ounce.

NO WEEK-END CHANGE

At Washington, Henry Morgenthau, Secretary of the Treasury, issued an official statement saying there would be no announcement over the week-end of a change in the price of silver paid by the United States.

Reports from London tended to confirm the belief widely held in American financial circles that speculators had bought huge quantities of silver at prevailing rates in the hope that the United States treasury would keep abreast or ahead of the international price in its silver buying campaign.

We figured out why belts go wrong. That is why we use a direct drive. Beatty Washers from $59.50

The Beatty Washer Store
1609 Douglas St. Phone G 7511

LIP-READING FOR ADULTS
Private Lessons by Appointment
DAY Trial Lessons Free NIGHT
R. S. R. TYE
Normal Graduate Muller-Walle Method
Phone E 9575 2631 Douglas St.
Phone 12:15-12:45 and 6:30-7:30

A NEW DEVELOPMENT
BURGESS Little Six IGNITION BATTERY
This NEW LITTLE SIX Burgess Ignition Battery in addition to retaining all the power and electrical capacity of its larger brother, saves 40% in weight and is 30% smaller. It is leakproof, waterproof and like all Burgess Batteries lasts longer
The LITTLE SIX WILL LAST LONGER THAN THE LARGE SIX

"Build B.C. Payrolls."
Vitamin D and Vacuum Packing
Irradiation by the Ultra-Violet Ray
Doubtless others will follow the example of Pacific Milk in our research work on Irradiation of milk by the Ultra-Violet Ray to increase the Vitamin-D content.
Undoubtedly this increase can best be maintained by vacuum packing.
Now, Pacific is the only milk vacuum packed in Canada.
PACIFIC MILK

Obituary

NEWMAN — Benjamin Martin Newman, 945 Inverness Street, Saanich, aged forty-four years, passed away yesterday. He was born in La Mache, Chile, and had resided here for thirty years. He is survived by his widow and one son, William, at home; a daughter, Mrs. F. Mattin, Cowichan Station; his mother, Mrs. S. Newman; one sister, Mrs. E. Gillespie, and one brother, Edwin Newman, all at 1526 Cook Street, Victoria. Funeral arrangements will be announced later.

GRIFFITHS — The funeral took place yesterday afternoon of the late Victor M. Griffiths, service being conducted by Rev. Canon Chadwick before relatives and a congregation of friends. One hymn, "Abide With Me," was sung. The casket was covered with floral tributes, and the remains were laid at rest in the family plot at Ross Bay Cemetery. The following acted as pallbearers: A. H. Ross, Dr. W. Bryce, F. W. Waller, H. Jesse, C. Matheson and C. Catterall.

ANGUS—The remains of the late Thomas Florence Angus were laid at rest, yesterday afternoon, in Royal Oak Burial Park. Service was conducted in the funeral chapel by Rev. Dr. E. A. Henry. There was a large attendance, including a strong representation of the 5th B.C. Coast Brigade, a delegation from Britannia Branch of the Canadian Legion and a delegation from the Army and Navy Veterans in Canada. The hymns sung were "Nearer, My God to Thee" and "Abide With Me." Many floral offerings covered the casket and hearse. The following acted as pallbearers: Fred Milne, George Straith, E. McGowan, James Florence, George Florence and William Geddie.

BATCHELOR'S
3 STORES—CASH AND CARRY
PEOPLE'S CASH - - - - - - 727 YATES ST.—G 5931
POPULAR CASH - - - - - - 1317 DOUGLAS ST.—E 2431
SELF SERVICE - - - - - - - - DOUGLAS STREET
MONDAY SPECIALS
CARNATION MILK— Tall tins 2 for 19c
Being Demonstrated at Popular Cash This Week
OVALTINE— Large size 98c
Medium size 58c
CREAMERY BUTTER, 3 lbs. 79c | COWAN'S COCOA, 1-lb. tin 24c
CHASE & SANBORN'S COFFEE, per lb. 38¢
NABOB TEA, lb. 42c | HEINZ KETCHUP, large bottle 19c
AYLMER TOMATO JUICE, 2 tins for 19¢

Sign Anglo-Abyssinian Border Pact

Blatingetan Herouy (Left), Abyssinian Foreign Minister, Is Shown as He Signs Agreement With Great Britain for the Delineation of the Anglo-Abyssinian Boundary, While Sir Sidney Barton, English Minister, Looks On. The Signing Took Place in Addis Ababa.

Hundreds Gather at Nanaimo to Applaud New Spirit of Unity

Continued from Page 1

NEW OUTLOOK

Continuing, Mayor Barsby stressed the necessity, as a preliminary to progress, that "we must very definitely and immediately clear our minds of that useless burden of past grievances which we have all cherished too long. We must lay aside our petty jealousies. We must think less of our own selfish interests and more of the common weal.

"We must be prepared to do real team work in the interests of tourist trade development, assuring ourselves, first, that it is the quickest, surest and safest way back to permanent prosperity; and, second, that we can only achieve it through co-operative effort.

"Don't misunderstand me in this," he added. "Every community on this Island should be prepared to enter into a keen rivalry with every other community to secure tourist revenue, but, forgetting the spirit that has been so prevalent in the past, we must all be willing to rejoice at the successes of our sister communities and be ready to help them to further successes."

WE MAKE HISTORY

Mayor Leeming, of Victoria, was given a warm-hearted reception by the big audience when he was called upon to speak.

"I am confident that today we make history," he declared amid applause. Here we are, for the first time on record, an assembly of not only the executive officers, but representatives of the entire citizenry of Vancouver Island, imbued with a single purpose—common action for the general advancement and greater prosperity of the Island as a whole."

After expressing his sense of the honor he felt in being associated with such a cause, and his pride as president of the Tourist Trade Development Association in attending such a gathering, he remarked: "I am also conscious of the responsibility that is ours to see that upon the foundation we have laid there will be reared an edifice that will be worthy of our aspirations."

Referring to the mention made by the chairman of the existence in the past of misunderstandings, Mayor Leeming went on:

"If, in the past, there have been misunderstandings among us; if we have gone our separate ways, unmindful of each other as communities; if we have failed to study with cordial sympathy the problems of our neighbors—if we have done these things in the past—then let the dead past bury its dead. We today look to the future; we come here to plan for general advancement.

COMMERCIAL DECLINE

"I will not dwell on our present economic and industrial situation. You are all familiar with our sad state. But I would ask you why, even before the crash of 1929, we were on the decline? It was because there never had been any organized plan of development; no unity of thought and action; no effort to assert our just claims. It is, therefore, for us to lay out a definite programme and determine to carry it out.

"Never, since 1866, when Vancouver Island was annexed to the Mainland, has there been consistent justice done to Vancouver Island. On that occasion Victoria was robbed of her free port, and the way was set for commercial decline. At that time, with a population of approximately 6,000 on the Island, there were more than 500 businesses."

He was confident, he added, that had the free port been retained there would have been a population probably four times as large as today, providing markets for the producers of natural products on the Island. It was contended by some that no proper legal authority had withdrawn the free port. Of this he was not competent to judge, but he did know that in 1894 Premier Davie had pointed out that the Island was not obtaining its fair share of expenditures in proportion to revenues. "And I know that such a condition still exists," he added.

ESSENTIAL NEEDS

"I know that if we are to obtain our full share of the benefits of this form of big business—the tourist trade—we must have better conditioned highways, and we must have better transportation rates to and from the Island. These things affect every person in every part of Vancouver Island. They are essential to our progress. Don't you think—as I do—that we will have more chance of securing them if we can co-ordinate our efforts? I am sincere when I say that we can accomplish oug objectives if we work in harmony and co-operation."

It was not enough for municipal officials and boards of trade to become active workers for unification," he pointed out. "Such bodies can only reflect the sentiments of the citizens," he added. "If they are able in the future to reflect the force of a unified public opinion, then they will be powerful for good. There is a part and a place for every individual. We want every man and woman to become Island conscious—to realize fully that they can make contribution to personal prosperity through personal effort."

WILL BRING RESULTS

He asked that all should examine every suggestion without prejudice and of the grounds that "If it is good for the betterment of Vancouver Island, then I will support it."

"If we, the people of Vancouver Island, will accept that broad-minded spirit—if we will express ourselves in terms of the greatest practical good to the greatest possible number—then those who represent us in the Legislature will respond to the voice of public sentiment and will feel the strength of our backing. They will be able—no matter to which party they give allegiance—to compose their political opinions when matters of Island benefit are concerned and will work effectively for the advancement of the entire Island," the Mayor concluded amid applause.

MAYOR OF COURTENAY

Mayor Charles Simms, of Courtenay, struck a similar high note. "We of the Courtenay-Comox district are whole-heartedly behind this movement for unity and co-operation," he declared. He went on to illustrate in a practical way the need for unification, telling how, in the past, the efforts of his district to obtain development of projects of interest, not alone to that locality, but to the Island generally, such as inclusion of Forbidden Plateau in the Strathcona Park area, with the opening of that wonderland by road, and a highway through the area to the Alberni side and on to Long Beach had come to nought. He was sure that if backed by the sentiment of the entire population of the Island these developments could be secured.

The arousing of Island consciousness and unity of purpose must be reflected, he declared by unity of action by Island members of the Legislature. This had been too long wanting. The highways and other public works showed this fact.

He declared that on Vancouver Island there were 60.11 persons to every mile of road, while on the Mainland there was a mile for every 30.11 persons. There were 2,011.8 miles of roads on the Island, and of this total only 59.3 miles were municipal structure classified by the Government, while eight and one-half times that amount had been classified on the Mainland.

Of the total of 2,011.8 miles of Island roads 1,669 were of gravel and dirt, and but 7.01 miles were of cement, and 3.5 miles of asphaltic concrete.

REVENUE HIDDEN

He said that it was impossible to obtain accurate figures of the revenues, as much of the income to Government from the Island was credited to Vancouver. He did know, however, that last year the motorists of Vancouver Island alone contributed the enormous sum of $1,215,000. It was also known that the liquor sales were $1,706,000. It had been impossible to obtain the amounts paid in timber fees and royalties, income and one per cent taxes, real property tax, coal and mineral royalties and fees, amusement and racing taxes or the many other forms of Government imposts. It was, however, reasonable to suppose that all forms of revenue would, indeed, total one-third of those originating in the province as a whole.

"Look about you and you will appreciate how little is returned to us," he added. The reason for this had been because "we have been lacking in an Island spirit of unity; we have not presented a solid front in making legitimate and reasonable demands for better treatment.

"Let us in future speak with a single voice. If we do, our future is assured to us," he ended amid rounds of applause.

MAYOR OF DUNCAN

Declaring that Duncan and the Cowichan district was one hundred per cent behind the movement, Mayor H. F. Prevost, of Duncan, added evidence of community of thought for unification when he went on: "Co-operation is the keynote of this great meeting, and unselfish co-operation must be the keynote of the Tourist Association if it is to succeed. Our people must be brought to realize that if any part of this Island can be made more prosperous with tourist dollars, every part must also benefit from that prosperity."

The speaker went on to tell of the natural attractions of the Island as a whole, and then more particularly of those in his own beautiful district. He told of a unique canoe trip down the historic Cowichan River that was appreciated by visitors; of the world renown that the district won for the excellence of its flowers, and of the annual festival of sweet pea blossoms that was each year attracting more and more visitors.

There was another great asset that could be developed by all centres, he declared. "It is that a sincere and friendly welcome from our people will make our visitors forget some of the bumps in the road. At the entrances of our town a banner will be displayed carrying these words, 'Here you are welcome visitors, not just tourists.' Further, to instill this friendly feeling into the minds of our school children, they are being urged to adopt the address to visitors, 'Can I help you'—and to practice it on every occasion.

"I can think of no better investment," he added, "that the people of this Island can make, or one that would show more return, than the development of honest friendliness of our visitors.

"In closing, may I say that I believe absolutely that the future prosperity of Vancouver Island lives in the tourist trade."

MAYOR OF LADYSMITH

Mayor W. W. Walkem, of Ladysmith, paid compliment to Victoria for having originated the movement based on the spirit of "One for all and all for one." "This spirit is today outstanding," he went on. "We are gathered here in the pioneer Coal City, demonstrating that unselfishness with which these big men—and I use that word advisedly—are controlled. As a tribute to them, let us dedicate ourselves to the continuance of that same unselfish spirit in all that may transpire, and thus assure the materialization of that vision which has been so ably presented by them."

Mayor Walkem spoke of the rare beauty of the surroundings of his city and district. It was a failing that seemed to be not only local, but residents of a pleasing district often failed to appreciate the attractiveness that was about them. We have been much too prone to look to distant fields for our amusement and holidaying," he said. "The very surfeit of beauty with which our Island has been endowed having dulled our senses to their presence—this heritage which in other lands would have been capitalized long years ago."

He gave a personal experience. He was attending a public function and heard a speaker describe the rare charm of a place he had been visiting. It was an entrancing picture. "I was thrilled with the description and felt impelled to ask my neighbor at the table to what locality was he referring. It was my own city and district. Ladysmith was revealed to me by a stranger in a manner I had never before experienced, and I returned home delighted and determined to more fully acquaint myself with those attributes which, due to their very familiarity, I had overlooked."

Mayor Walkem briefly called attention to some of the attractions to which he had been awakened. The location of the city on a beautiful harbor, its bathing facilities, its cherry orchards, its fishing and hunting opportunities, its quaint Indian petroglyphs and other latent tourist possibilities were mentioned.

REEVE OF OAK BAY

Reeve R. W. Mayhew, of Oak Bay, declared that the profits accruing from the tourist business were greater than those of any other business that the Island could develop. It was a natural industry, and therefore should be easy to develop. All could share in the profits. There were, on the Island, things that other places could not offer in such abundance. There were also things that were required to round out the attractiveness, and chief among these were good roads. These could, however, be secured by "united, persistent and intelligent effort."

Oak Bay, he declared, would do all that it could to make a success of the unified effort to win prosperity.

REEVE WILLIAM CROUCH

"I am exceedingly glad to have the opportunity of being present at such a gathering as this and to have the privilege, as the Reeve of Saanich, to say a few words as to why I am fully supporting the Tourist Trade Development Association of Victoria and Vancouver Island," said Reeve William Crouch in opening his address.

All were agreed, he said, the chief need of the present day was that more money should be placed in circulation. "My friend, Mayor McGeer, of Vancouver, says there are more monetary systems than there are fleas on a dog's back. Now I am not an authority on monetary systems, or fleas, but this I do know, that here ready to your hand is one system of placing new money into circulation that is going to be hard to beat."

An increase in the tourist traffic to Vancouver Island, Reeve Crouch said, would eventually mean the purchase of additional produce from the farmers by hotels and restaurants, besides giving employment to additional help in those establishments. "When a tourist comes to Victoria he usually continues up the Island, and if he lands in Nanaimo he will come down to Victoria. As long as he spends his money on the Island, wherever it may be, all must benefit."

ROADS NEED REPAIR

Reeve Crouch urged the cities, municipalities and districts to fix up their roads as well as they possibly can, and as soon as they can. "I know they cannot do much as the Provincial Government has taken away grants belonging to them and has added social service costs. Sixty thousand dollars was taken out of the Saanich treasury and $30,000 given back of our own money to help us pay our relief bills, and then the Government has the nerve to tell us they are helping us pay the unemployment costs.

"In this big movement that has been successfully launched let us all pull together because what helps you helps me. We fully realize all cannot be done at once. It takes time, but I am confident it can be done, and we can make this industry a great thing for Vancouver Island. I am happy to contribute to this new undertaking, and I am sure we are going to receive the fullest co-operation from the Island centres we visited on our way here and those that lie farther north," concluded Mr. Crouch.

THREE ESSENTIALS

Mayor C. J. Spratt, of Alberni, declared that there were three essentials to tourist development. They were unity, roads and faith. The island was endowed with natural riches that would appeal to tourists, but these were not properly developed. He told of the scenic beauties of the Alberni District and of need for making these attractions available to the public.

C. H. Fitzgerald, speaking on behalf of Campbell River and district, instanced the lure of island romance, the picturesqueness of its forests and waterways, and of the opportunities that existed all over the island but which awaited opening by roads.

R. A. Clements, of Cumberland, saw in the tourist trade development something that definitely pointed towards better times. It had to be developed co-operatively and unselfishly.

UNITY ESSENTIAL

General Noel Money drew on his long experience in association with the tourist traffic to point out that the manner in which the new wealth created through that medium percolated through all classes of the community. It was time that there was a united movement to increase the volume of tourists, he maintained.

Too long had the rest of the island let Victoria bear the burden of the effort to attract visitors. If all sections combined then great good could be accomplished.

J. E. Armishaw, of Sayward, spoke most effectively on the value of unity and organization, illustrating his points with many witticisms.

Percy Rushton, of Parksville, closed with an excellent review of the fish and game resources of the island as an attraction. He instanced some of the advantages of his district.

Can Be Obtained at All Good Drug Stores
Special Agents
VANCOUVER DRUG COMPANY'S TWENTY STORES

CANNOT SUE IN STATE COURTS

Washington Judge Rules Against Federal Proceedings Against Reifels

SEATTLE, April 27 (AP). — Superior Judge Malcolm Douglas held today that the Federal Government cannot pursue in state courts its $17,250,000 suit to collect internal revenue taxes and customs duties against the Reifel liquor interests of British Columbia.

He quashed a writ of garnishment against the Hemrich Brewing Company here in which the Brewers & Distillers, Ltd., controlled by Henry Reifel and his son, George, of Vancouver, B.C., held stock. The Government had sought the writ in an effort to collect taxes which it claims are due the United States on liquor alleged to have been smuggled into this country by the Reifels during prohibition.

The Reifels forfeited $200,000 bond here in September when they failed to appear for hearing on a liquor smuggling charge.

Suit against the Hemrich Company was dismissed last October by Federal Judge Jeremiah Neterer, who ruled the Government had not properly served garnishment papers on the Brewers & Distillers, Ltd. The Government then brought suit in superior court by serving notice of the garnishment by publication.

Some of the world's leading automobile speed drivers are expected to take part in Johannesburg's Golden Jubilee race next year—an 8,139-mile dash the length of Africa. The proposed course runs through thousands of miles of desert, bush, forests and swamps. It would be the most rigorous road test ever conceived.

DENTISTRY

Guaranteed Quality at Lowest Prices
There can be no question about the quality of our dental work, because we positively guarantee you will be satisfied. We invite you to come for a dental examination so that we can tell you exactly what the cost will be. Our low prices will agreeably surprise you.
DR. COULTAS
1309 Douglas Street (Ground Floor)

$1.00 ALLOWANCE FOR YOUR OLD MOWER
We make this attractive offer to every purchaser of a new 5-blade ball-bearing mower at
$7.95
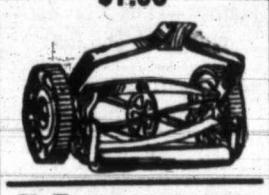
HART'S HARDWARE

LOOK!
Special trade-in allowances on your old radio during our Third Anniversary Sale.
SEE THE NEW LONG AND SHORT WAVE MODELS BY GENERAL ELECTRIC
JAMESON'S ELECTRICAL, LIMITED
1121 Douglas, Cor. View E 1171

Packing Storage Moving | See Us First
NEW WAY PACKING SAVES WEIGHT
STOCKER'S Security Storage PHONE G 8181

When the PRICE IS SO LOW why choose any car but McLAUGHLIN-BUICK?
IF you have always wanted to own a McLaughlin-Buick—choose one of the new Series 44 models today. Here are McLaughlin-Buicks—with the famous McLaughlin-Buick features—selling at the lowest prices in McLaughlin-Buick history. They are true McLaughlin-Buicks through and through. Come in today, compare prices and GMAC terms before you decide on anything less than a McLaughlin-Buick for 1935.
COMPARE THESE FAMOUS McLAUGHLIN-BUICK FEATURES
Including: Valve-in-head Straight Eight Engine; Sealed Chassis; Torque Tube Drive; Knee-Action; All-Silent Synchro-Mesh Transmission; Automatic Starting, Choke, Spark Control, Heat Control; Steel-spoke Wheels with Air-Cushion Tires; streamlined and beautiful Bodies by Fisher. A General Motors value.
M-55B

DAVIS-DRAKE MOTORS, LTD.
900 Fort Street, Corner of Quadra St. Phone G 8154

Union Men Voting on Single Hour's Strike As Sign of Sympathy

Seamen and Longshoremen Will Lay Off for Interval—C.C.F. Women Hold "Cashless" Tag Day to Support Relief Workers

VANCOUVER, April 27 (CP).—The extent of the proposed one-hour "general" strike, in sympathy with relief workers who walked out of British Columbia camps on April 4 in protest against living conditions in the camps, depends upon the vote of the Street Railwaymen's Union early Sunday morning.

The Seamen's and Longshoremen's Unions have already agreed to suspend work for an hour on Monday afternoon. The Street Railwaymen's Union executive has already decided to approve the strike, but they will place the issue before tonight's general meeting.

CASHLESS TAGS

Women of the Co-operative Commonwealth Federation held a "cashless" tag day today, as a demonstration to call attention to the workers' needs. They distributed tags bearing the legend, "I'll help at the Arena." They hoped those who accepted the tags would make cash contributions at a mass meeting in the Arena Rink tomorrow night.

The city had refused to permit a money-raising tag day in aid of the strikers. Signatures were also obtained by the women on a petition urging that the British Columbia Government and the city of Vancouver provide financial aid for the strikers.

PHASES OF STRIKE

Three phases of the relief camp strike situation developed in Victoria yesterday. Premier Pattullo announced that he had renewed representations to Ottawa, advocating substitution of work for relief. The province stood firm in its original attitude that those who had voluntarily left relief camps, should return. The provincial executive and parliamentary wing of the C.C.F. announced they would call protest meetings in Victoria and Vancouver.

Premier Patttullo said he had sent forward representations on behalf of the British Columbia Government to Sir George Perley, stressing the need of public works within the province to take care of the employable unemployed, and again protesting against camp relief as not satisfactory.

To a C.C.F. delegation that called on the Government in the morning, the Premier reiterated the province's stand that the men had been advised against leaving camp; that the camps were open to them, and that a special commission was sitting with the express object of hearing any legitimate complaints. Under these circumstances, the province would not undertake to maintain relief strikers at Vancouver, he stated.

Rev. Robert Connell, Leader of the Opposition; Mrs. R. P. Steeves, M.P.P., and V. Midgley presented the Government with a C.C.F. petition, urging temporary aid for the strikers at Vancouver, return of banners and posters seized by the police after Mainland demonstrations and abolition of relief camps.

CHARGES PROVOCATION

Mr. Connell alleged that the police in Vancouver had been provocative; that the Riot Act had been read to a peaceful assembly, and that what was needed was more humane treatment for the men concerned in the strike.

MEETINGS CALLED

The C.C.F. delegation went to some pains to make it clear that the C.C.F. Unemployed Councils have no connection whatever with the Unemployed Councils of the Communist party or with the Workers' Unity League, also said to be making protests in Vancouver.

The C.C.F., it was said, would call a protest meeting at the Arena in Vancouver this evening, when Harold Winch, M.P.P., and Dr. Lyle Telford are to speak, and a Victoria protest meeting on Monday evening at the Chamber of Commerce, when Rev. Robert Connell and Roger Bray will speak.

Meanwhile, the relief strike situation remains virtually unchanged, with between 5,000 and 6,000 men remaining in camps under the Department of National Defence, and between 1,500 and 2,000 men on a walkout, mostly congregated at Vancouver.

Oregon State Capitol Buildings Destroyed

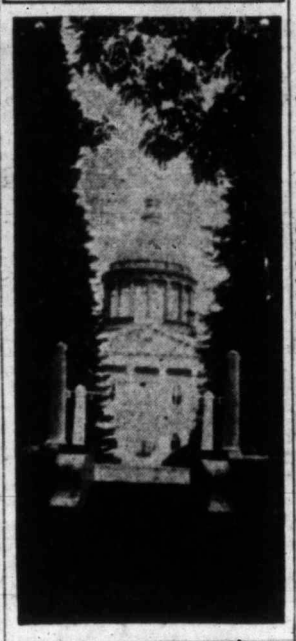

FIRE, on Thursday night, destroyed the Oregon State Capitol Building at Salem, with a loss of more than $1,500,000. After the dome, shown above, collapsed, the fire spread into the wings and completely destroyed the sixty-year-old structure.

STILL ARGUE OVER LIVERS

Union Fishermen Are Willing To Submit Dispute to Arbitration

PRINCE RUPERT, April 27 (CP).—The Deepsea Fishermen's Union, Prince Rupert Branch, has voted 101 to 6 to declare a strike in the dispute with halibut boat owners over the sharing of proceeds of halibut livers. They announced they are open to negotiate a settlement.

The union declared halibut boats being manned and operated by the boat owners were unfair. Actually, no men are involved by the strike vote other than those who were already refusing to work on the boats.

The owners demand that the boats receive one-fifth of the proceeds of halibut livers on a gross stock basis. Previously the boats had not shared in the proceeds of halibut livers which had been divided among the fishermen.

The fishermen desire a continuation of this policy, although they have indicated their willingness to have the question settled by arbitration.

ANGUS MUNN DIES

VANCOUVER, April 27 (CP).—Angus Munn, seventy-six, retired Inspector of Customs and resident of Vancouver for forty-three years, died yesterday. H. A. Munn, of Victoria, is a brother.

Will Act as Judge In Contest

HESTER WILKINSON

PORTRAIT photographer, who has consented to judge the entries in The Daily Colonist amateur snapshot competition. Last year she acted in a similar capacity, and her decisions, in collaboration with the other judges, were highly commended. This year she will act in conjunction with A. V. Pollard, of the Associated Screen News, Ltd., and with H. U. Knight, of Knight's Studios.

ENGAGEMENT REMEMBERED

Thirty Veterans of Gallipoli Gather Here for First Reunion Dinner

Thirty veterans of the Gallipoli campaign gathered in the Douglas Hotel dining-room last evening to observe the twentieth anniversary of the engagement and to hold their first reunion dinner. Lieut.-Colonel H. B. Cunningham occupied the chair. Brigadier-General J. G. Austin was guest of honor.

Unites represented at the gathering were the Royal Navy, Royal Field Artillery, 5th Argylls, 4th Lowland Howitzer Brigade, Royal Naval Division, Royal Irish Fusiliers, Canadian Army Medical Corps, Royal Marines, New Zealand Mounted Rifles, Royal Munster Fusiliers, Sherwood Foresters, Australian Imperial Force, Royal Army Veterinary Corps, Worcestershire Yeomanry, 1st Lowland Field Ambulance, 4th Battalion Royal Welsh Regiment, 87th Field Ambulance, and Royal Army Medical Corps.

ACTS OF CHIVALRY

Brigadier-General Austin moved toasts to the King and to fallen comrades, responded to by all present. He referred to a number of acts of chivalry at Gallipoli, hoping that his companions would never forget those who fell for the Empire.

Those contributing to the programme of instrumental, vocal and other items, included Thomas Thompson, Reginald Clarke, William Anderson, H. Goodmurphy, Arthur Jackman, Reginald Stofer, R. Clarkson, J. Carmichael and Boyd McGill.

Lieut.-Colonel Cunningham pointed out that the reunion had been held so that those who served at Gallipoli during the Great War might recall old times in a convivial manner. The next dinner will be held on April 25, 1936.

ADMIT SUBMARINES ON THE PROGRAMME

Continued from Page 1

Germany was understood here to feel that the naval clauses of the Versailles Treaty are just as dead as the military and air clauses, which she scrapped with the sudden announcements of March 16 which brought the German army and air force into the open.

The British were faced with two alternatives, first to pursue the scheduled technical talks during the second week of May and get a full view of the German naval policy before making plans on how to deal with the situation; and second, to cancel the conversations and take whatever steps might be agreed upon between France and Italy.

EXPECT NEW EFFORT

One diplomatic source expressed the opinion that a new effort might be made by France to get the three powers to agree on a programme of economic sanctions against Germany as one method of trying to halt Germany's increase in the manufacture of armaments.

The same diplomatic circles expressed the opinion that the powers hardly could permit Germany to continue to spring new sensations week after week without doing something about it.

SOME SATISFACTION

ROME, April 27 (AP).—A Government spokesman said tonight Italy probably would consult the other great powers of Europe concerned with Germany's reported intention to rebuild her U-boat fleet.

This was taken to indicate Premier Mussolini would continue to insist on the maintenance of a united front on the part of England, France and Italy on the German situation.

Unofficially a certain amount of satisfaction was expressed here in Germany's act because it was considered likely to stir up England and keep her in line with the Latin bloc.

Neither Germany's air nor naval rearmament has affected Italy as much as land rearmament, but Italy frequently has called attention to the growing air and naval strength in Germany, knowing these points vitally affected England.

OFFICIAL ADMISSION

BERLIN, April 27 (AP).—Germany today officially admitted submarines were being "considered" in connection with plans to rebuild the navy.

At the same time, spokesmen either denied or sidestepped questions concerning reports that U-boats—the Reich's dread Great War weapon, which the Versailles peace treaty denied her—were actually under construction.

An official spokesman at the Defence Ministry said:

"The whole matter of rearmament at sea is in a state of flux and nothing definite has been done. Naturally, the question of submarines plays a role in our consideration for the future."

The reports stirred foreign diplomats here and brought hundreds of inquiries at the Reichswehr (army) Ministry and the Foreign Office.

OFFICIALS RETICENT

Officials were as reticent, however, as they were before the recent public announcement of the Fatherland's rebuilt air force and "regenerated" army.

Public excitement equalled that created by the air force announcement, and was surpassed only by the martial enthusiasm stirred by Adolf Hitler's sensational decision to restore military conscription in Germany.

U-boats, the deeds of which during the war left an indelible impression on the German people, might be an excellent starting point for the new navy, experts said, because they were the cheapest sea weapon.

A recent official visit by representatives of the British armaments firm of Vickers, Ltd., was believed in foreign military circles to furnish clues to the rumors that orders already had been placed for submarines.

MISPLACED INTEREST

These military experts recalled that several weeks ago they were invited by officials of the Reichswehr Ministry to meet the Vickers representatives socially. When they evinced interest in the purpose of the visit, both the Germans and Englishmen shut up like clams.

The experts now believe the Vickers men may have been here to sell submarine patents. Gen. Hermann Wilhelm Goering's Air Ministry is building airplane motors on plans obtained from American and British interests.

Inquiries at the Propaganda Ministry brought flat denials that any plans for building submarines existed.

TO FORCE SHOWDOWN

PARIS, April 27 (AP).—Reports that Germany is building submarines were seen in French naval circles tonight as offering the opportunity to force a "showdown" on the whole status of the German navy, including her demands for 35 per cent of the British tonnage.

Naval experts said the disclosure might "well prove of inestimable benefit for military France in awakening naval Britain to the dangers of Hitler's armaments policy."

The begining of a costly naval building race, already brought close by Japan's denunciation of the Washington treaty, was feared here as a development of the reported German action.

Naval circles expressed fear the whole German movement is preliminary to a demand by her that colonies, taken from her after the Great War, be returned.

MANY CATHOLICS HELD IN GERMANY

Wholesale Arrests Are Disclosed—Repression May Force Worship Of God Underground

BERLIN, April 27 (AP).—Wholesale arrests of Catholics allegedly violating Nazi foreign exchange regulations were disclosed today even as opposition churchmen asserted Nazi repression ultimately might force the worship of God underground.

Protestant sources declared Germans might be compelled to emulate Roman Christians and take refuge in modern-day catacombs—air protection cellars and other subterranean vaults—for their services.

While the Opposition Protestant Confessional Synod declared it had definitely established that thirty-five ministers were held in concentration camps and prisons, authoritative sources said Nazis had "purged" fifty-four different Catholic orders of nuns and monks accused of violating exchange regulations.

Without Doubt . . .

In medicine, Quality is always the first object. Evidence that this is so, comes to our attention daily.

BROAD AT FORT — McGill & Orme LIMITED — PHONE G ARDEN 1196

ATTENTION—
FREE CHECK FOR MOTORISTS!
A New Scientific Principle Applied
The "Autolec" Method
OF ENGINE TUNE-UP
Approved by General Motors of Canada, Ltd.
Complete Compression, Vacuum Ignition, Carburetion and Every Other Phase of Motor Performance Analysed
Available Exclusively in Victoria Through
Davis Drake Motors, Ltd. — Fort at Quadra — G 8154
The Motor House (Victoria), Ltd. — 971 Yates St. — E 1107

Special Purchase of
Carpets

We have been fortunate in securing a quantity of manufacturers' drop lines of Standard Quality Axminsters and Wiltons in room sizes, also small Rugs at great reductions. Rugs that will give you long wear! Woven from sturdy, durable yarns, processed to retain their life and color for years! Soft, velvety-piled—in color effects that will harmonize with the personality of your home!

There never was a time when so many homes needed one or more rugs, therefore this offer should be of tremendous interest. Don't miss this big event. Terms arranged without carrying charges.

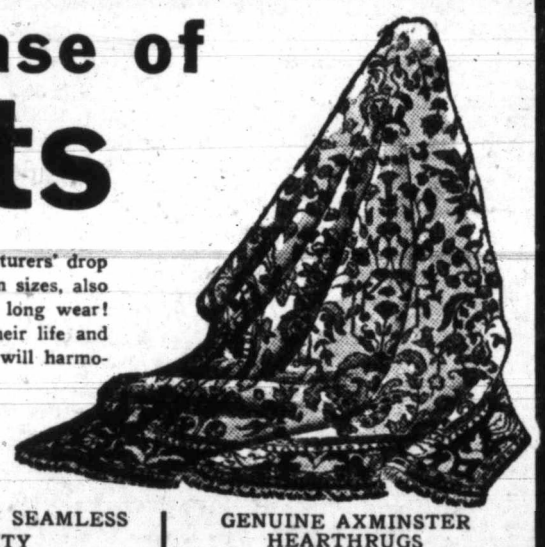

GENUINE BARRYMORE AXMINSTERS
RUGS—Size 4.6 x 7.6 Special ... $13.90
RUGS—Size 6.9 x 9.0 Special ... $24.75
RUGS—Size 9.0 x 9.0 Special ... $34.75
RUGS—Size 9.0 x 10.6 Special ... $39.75
RUGS—Size 9.0 x 12.0 Special ... $43.75

EXTRA HEAVY SEAMLESS QUALITY
RUGS—Size 4.6 x 7.6 Special ... $16.50
RUGS—Size 6.9 x 9.0 Special ... $29.75
RUGS—Size 9.0 x 9.0 Special ... $41.75
RUGS—Size 9.0 x 10.6 Special ... $46.75
RUGS—Size 9.0 x 12.0 Special ... $52.50

GENUINE AXMINSTER HEARTHRUGS
For hard wear, in mottled design. Size 27 x 54 inches, for only ... $2.75

EXCEPTIONAL VALUES IN BEDSIDE RUGS
Large Reversible Heavy Smyrna Hearthrug for only ... $2.75

HEAVY HAND-MADE HOOKED BEDSIDE RUGS
A vast quantity of colors and designs, for only, each ... $1.50

WILTON CARPETS
At Greatly Reduced Prices—Manufacturers' Discontinued Patterns—Perfect Goods

Size 9.0 x 10.6		Size 9.0 x 12.0	
$94.00 for	$79.00	$108.00 for	$85.00
$82.00 for	$65.00	$89.00 for	$74.00
$69.00 for	$54.00	$82.00 for	$69.00
$59.00 for	$49.00	$64.00 for	$55.00

PLAIN AXMINSTER HEARTHRUGS
Mauve, rose, blue, green; 27 x 54 inches. Regular $6.25 ... $4.25

HEAVY BEDROOM RUGS
In artistic pastel shades of mauve, rose, blue, green, etc. Although these rugs are heavy quality, and will lay beautifully on the floor, they are washable. Regularly $6.75. Special ... $4.95

SPECIAL PURCHASE OF BRITISH INDIA HAND-MADE RUGS
Rugs so extraordinary they will sell on sight. Empire preference and the high value of the Canadian dollar in India makes these values possible.

5.0 x 8.0 $22.25 — 7.0 x 9.0 $35.90 — 7.3 x 10.3 $39.75 — 8.0 x 11.3 $55.75 — 8.11 x 11.9 $59.75

STANDARD FURNITURE COMPANY
FURNITURE SPECIALISTS — PHONE G 1164-5 — 737 YATES STREET

Spring Street Fashions
A TAILORED REDINGOTE OR A COSTUME SUIT?
THE JACKETS ARE IN PLAIN CREPES AND SHEERS, THE FROCKS ARE IN PLAIN CREPES OR SPRINGTIME PRINTS
$12.95 $14.95 $19.50

Worn together, these Redingotes and Costume Suits are supremely smart, but, better still, the dress is good looking without the coat, and the coat is tailored and trim with other dresses. This type of street outfit is so practical, it is almost a complete wardrobe in itself. Come in and see them here tomorrow.
SIZES FOR WOMEN AND MISSES

"NAVY" CHIFFON SILK STOCKINGS
$1.00 PER PAIR
FINE SHEER QUALITY
ESTABLISHED 1901
Angus Campbell & Co. Ltd.
PURVEYORS TO GOVERNMENT

Thousands Relieved of Painful Feet by Us

Through scientific investigation and research in our foot laboratory we have discovered and perfected a new corrective arch support scientifically made and fitted to relieve every kind of arch trouble. This NEW METHOD gives permanent relief. Our feather-weight arch supports, archettes, and other foot appliances, contain NO METAL and overcome fallen arches, swollen ankles, metatarsal trouble, run over heels, weak feet, flat foot, painful heels, pains in the knee, back leg and thigh, prevents corns, and in many cases reduces BUNIONS remarkably. The following are extracts from a few of the many testimonials that we have received from grateful people:

May I express my appreciation of the success you have made in correcting my wife's foot trouble. She has suffered for years and tried many specialists without any relief. You at once solved the trouble in a scientific manner, and she found immediate relief. Mrs. Richardson asks me to express her deep appreciation.
FRIEND W. RICHARDSON,
(Ex-Governor of Calif.)

You have done wonders for me. I cannot thank you sufficiently.
DR. A. N. WARD, A.M., D.D., LL.D.,
President Western Maryland College

It is a pleasure for me to thank you for the effective service you have given me. When I came to you my arches were complete broken down, walking was a torture. The whole system was badly affected by the condition of my feet. After the first visit I grew better, and have continued to improve. I realize that my case was of long standing, and thus I am so much more confident of your method and arch supports. I consider it a duty to let sufferers know what you can do for them.
REV. FATHER T. J. McDONALD,
St. Vincent Church, Los Angeles.

I am very happy to speak a word of commendation for your method of foot correction. For years my wife has suffered much from foot trouble, she has worn practically every kind of arch support now on the market, and has had arches built by specialists in New York and Boston, but without great relief. You, Mr. Smith, gave her help at once, for which I am grateful.
REV. J. E. JADERQUIST,
Mgr. Secy. Bible House of L. A.

Please accept my sincere appreciation for the wonderful relief I have experienced from the correction of my arches through your feather-weight arch supports. I tried many specialists in this line, but from none have I had relief comparable in any way to that given me by Mr. Smith.
REV. FATHER JAMES B. MORRIS,
Holy Family Church, South Pasadena.

I wish, with the greatest sincerity, to thank you for all you have done for me. Your supports have given me much relief. It will be a great pleasure for me to tell others of the grand work you are doing for those suffering from foot trouble
SISTER SUPERIOR, SISTERS OF LORETTO CONVENT

The arch supports made by Mr. Smith gave instant relief and correction. In the few months that these arches were worn, the feet have improved remarkably. The correction work has been very successful, and will aid all those who have troubles of this kind. Not only is instant relief given, but also permanent correction is obtained.
SISTER SUPERIOR IMMACULATE HEART CONVENT.

Your arch supports are quite comfortable and satisfactory, and will I trust carry "Shank's pony" over a long and pleasant mile. Following my favorite maxim, "Praise the bridge that carries you over," I shall have much pleasure in recommending anyone I know with foot trouble.
LEONARD H. SOLLY,
Victoria.

I wish to thank you most cordially for the successful corrections of numerous fallen arches referred to you by me.
DR. C. M. SUTTNER, M.D.,
Medical Bldg., Alhambra, Calif.

It gives me great pleasure in recommending the splendid work that has been done by James Henry Smith. Many have been relieved of foot pains very successfully by his modern method of foot correction.
RIGHT REV. FATHER LETERME,
Victoria, B.C.

I am wearing your arch supports made by you, which have given me perfect relief.
DR. GUDRUN FRIIS-HOLM, M.D., D.O.,
Long Beach, Calif.

As you know, I watched your work with intense interest and marvelled over the results of the scores of cases which came under my observation while at Long Beach, Calif.
DR. PERCY A. HOLMES, M.D.,
Calgary, Alberta.

In the past four years I have sent many cases of foot trouble to Mr. Smith, and without one exception they have all been well pleased. I have seen many people who have gone to him that he would not make arch supports for, because he was of the opinion that he could not correct their condition, which, to me, speaks very highly for him.
DR. JOHN C. HETHCOCK, M.D.,
9th Floor, Broadway Arcade Bldg., Los Angeles.

We have many other testimonials from medical doctors, osteopaths, chiropractors, and by some of the most prominent people of the United States and Canada, also foreign countries. Thousands are sick, despondent and discouraged all on account of foot trouble. We use our own patented system of taking an impression of the foot, and have relieved thousands of people of foot trouble. Why not get quick relief? WE GIVE YOU A WRITTEN GUARANTEE.

WITHOUT OBLIGATION we will make FREE plastic cast of your feet so that you may see for yourself what your foot trouble may be, and for which there is no charge whatsoever.

THE SMITH LABORATORY
ARCH SUPPORTS, ARCHETTES, FOOT APPLIANCES
745 YATES STREET

"White Is Right" in Spring Footwear
Ties, Straps, Sandals, Pumps, From $2.95 to $5.95
653 Yates Street — KING'S SHOE STORE — Phone G 1913

• SEE TUESDAY'S COLONIST FOR FIRST-OF-THE-WEEK SPECIALS
• HEAR ERNEST J. COLTON OVER CKWX—SUNDAY, 6 P.M.
PIGGLY WIGGLY (Canadian) Limited
SIX STORES TO SERVE YOU

The Daily Colonist

Established 1858

The Colonist Printing and Publishing Company, Limited Liability

J. L. Tait, Managing-Director

Subscription Rates by Carrier and by Mail in Districts Contiguous to Victoria, Served by Colonist City Carriers:

Yearly	$12.00
Monthly	1.00

All subscription rates payable in advance. Mail subscribers are requested to make all remittances direct to The Daily Colonist.

Subscribers in ordering change of address should be particular to give both old and new address.

Subscription Rates by Mail:

To Canada, Great Britain, the United States and Mexico, except districts as above:

Yearly	$6.00
Half-Yearly	3.00
Quarterly	1.50

Sunday, April 28, 1935

GERMANY'S ATTITUDE

Germany for a long time past has been committing breaches of the Treaty of Versailles and new evidences are constantly springing up of violations of Part V of that pact. Three of the Great Powers, Great Britain, France and Italy, have formally protested, but the protest has come on the top of accomplished facts. The British and French Governments have declared against the unilateral suspension of treaty obligations. The Great Powers, however, now seem to be in the mood to accept German equality of status as part of a general European settlement, but in return Germany is expected to enter into two regional security pacts and a reciprocal air convention. This would appear to regularise German breaches of the Treaty of Versailles on the ground of German participation in mutual guarantees. The extent to which Germany is prepared to assist in those guarantees remains uncertain. The situation has not been clarified by the condemnatory note addressed to Germany by the League of Nations.

It is likely that more optimistic hopes than now prevail regarding European peace will be the outcome of the next few minutes. Germany in her present political and economic condition cannot afford to face the bogey of encirclement. The Powers to right and to left of her, and to the south as well, are prepared to enter into a security pact. If Germany will not participate that will leave her isolated. Herr Hitler has made academic protestations of his desire for peace. Conditions in Germany demand peace. There is widespread recognition that what that country is aiming at more than anything else is to get rid of her inferiority complex. Once she is given equality of status with any other Power that feeling will pass away, and she can resume her place in the comity of nations. In the meantime it is doubtful if the result can be achieved without revision of the Treaty of Versailles. Germany has been proffered the hand of friendship. Possibly she does not believe in the genuineness of the gesture while the text of the treaty remains on the records as a continual reminder of the shame of her defeat in the Great War.

THE BETTER SELF

Boredom, the inverted ego, too much introspection and a tendency to rely on others instead of themselves are some of the evils that beset a portion of humanity in these latter years. Where one or other of these evils has tainted lives there is a tendency to speak of human nature with contempt, as a poor thing which cannot be changed, as an influence which is a millstone round the neck of happiness. The more there is of thought in this vein the greater is the determination of such thinkers to confine themselves to the things of the earth, earthy, and to stifle their dreams. To attempt to give up dreaming is to enter into conflict with the alter ego that each individual possesses. There is thus raised a seething in the heart which explains much of the mental unrest that prevails.

Much as some men may desire it they cannot exorcise their better selves. There is this thought conveyed in an article in The London Sunday Pictorial by Rev. W. H. Elliott, who believes that there is something in man that insists upon dreaming and in such dreaming all practical arguments are brushed aside. No easy excuses are allowed, for our dreams reproach us for being what we are. "We could be better, it seems, if we tried," says Mr. Elliott. "At heart we are thoroughly discontented with our mean little ways, our puny and selfish aims, with the dreary succession of empty years that leaves us so bitter at the last, with the futility that haunts us from youth to age and makes us stand and stare hopelessly at life again and again with the great question—Why?" It is this obstinate dreaming that is the "better self," that is continually at odds with the "worst self," no matter how much the latter may be busy with some profitable plan of its own.

The better self is often awakened by the glimpse of goodness in another life. One of the best things there is in human contacts and relationships is the exercise of that better self. It can be made the medium to leave in its wake new impulses of courage and hope.. It is the inspiration of how much good there is in human nature and of how that good may be expended not only for self but for the happiness of others. The better self, working through conscience, warms and revivifies hope in the present and engenders confidence regarding the future. In every man of every sort there is a better self that only wants encouragement. There must be sacrifice whereby it is brought to the surface, but its deeds, constantly wrought, can influence human thought and human action as nothing else can.

The better self always expects good, not ill, from the future. Its exercise gives a reasoned theory of life's purpose; it discerns the great principles by which life is governed; it never believes that we are the playthings of a malevolent power that mocks us by its irony. The law of compensation works nowhere with a more Divine justice than in the moral sphere: it is the better self that always relies on the moral law. That self is necessarily a religious self, for it is the emblem that there is something in man's life that is above Nature, that is operative in spiritual force, that brings new qualities to life, that gives it a higher vigor, that offers a better life in the end. It is not necessarily better conditions or more favorable environments that are wanted. The heart itself, in the moral sphere, can dictate its own course for its own betterment. Faith in the resources of that heart, in the exhibition of the better self, can take the sting out of life's irony and change it into a convincing revelation of Divine mercy.

Where there is boredom, where the inverted ego dominates the thoughts, there is rebellion and despair in the heart. The true conception of life is of life as a whole, not of any petty disruption in the immediate trend of every-day events in the individual's routine. The ideal is won through the power of discipline in which the better self is the constant mentor, in which, by its exercise, the means are found of a continual and marked accession of spiritual power, and by it a higher quality of life is won. The way that the better self dictates is one where the best things are always found at the end, beyond the boundaries of this world. It is through that power that the life of the spirit is growing in strength, in purposeful energy and in happiness. It means the uncovering of wisdom; it means correcting and enlarging the heart; it means broadening the understanding; through it is absorbed that peace that every individual seeks. It is only by the constant exercise of the better self that a man may grow in spiritual grace and be a greater asset to himself and to his fellowmen. Through its energies his mind rises superior to the vicissitudes of fortune; his heart is at peace with the world because it is attuned to the knowledge of those greater expectations which the better way of thinking and living can always envisage.

TOO YOUNG AT NINETY

At the Institute of Experimental Medicine at Moscow men are too young at ninety, for all older are wanted there for experimental purposes. The Institute is aiming at prolonging the normal span of life to 180 years, a figure possibly arrived at by the recent showing of the film of Catherine the Great, for it is felt how thrilling it would be if those alive today had spent their infancy under that regime. What is the nature of the experiments is being kept secret. It is a ruling passion to prolong life, that is, an individual passion. It is not shared, however, by all, for insurance companies, though they might gain in premiums, would lose in annuities. The London Times says, too, that this passion is not altogether shared by parents and grand-parents and uncles and aunts, "who already find that the time for birthday presents slips round with unconscionable speed." Then The Times says:

"A little arithmetic will soon show the danger of the Moscow experiments. Suppose that a man married at twenty-five and had four children, each of whom had four children, and so on ad absurdam or nauseum or infinitum as the case may be. Then it would be possible for men of 180 to have 16,384 great, great, great, great, great-grandchildren, and to have 21,844 direct descendants, among them 84 who are over 100 years of age. This would introduce into family affairs an unreasonable complexity, and would cheapen the centenarian's achievement. Man will probably reflect that his present span gives him ample time to taste all that life has to offer of joy and sorrow; it gives him sufficient scope to mould or mar his soul; the remaining years held out to him by Moscow could bring nothing new, and he will probably beg the Red doctors to turn their attention to elephants and turtles, who can endure old age with a wholly different composure."

An apology is due and tendered to Mr. Maris Hale because The Colonist printed a letter over his signature which was not written by him. It is not an easy matter always to verify the identity of writers to the press. Mistakes occur, and when they do in this particular they are most unfortunate. Mr. Hale's signature had been wrongly used and The Colonist is exceedingly sorry that it should have been the medium for this use.

This is the state of man: Today he puts forth
The tender leaves of hope, tomorrow blossoms,
And bears his blushing honors thick upon him:
The third day comes a frost, a killing frost;
And,—when he thinks, good easy man, full surely
His greatness is a ripening,—nips his root,
And then he falls, as I do.

—King Henry the Eighth, Act III. Scene 3.

Present fears
Areless than horrible imaginings.

Wisdom is ofttimes nearer when we stoop
Than when we soar.

—Wordsworth.

The Weather

Meteorological Office, Victoria, B.C., at 7:00 p.m., April 27, 1935.

SYNOPSIS OF WEATHER CONDITIONS

The barometer remains high on the Northern Coast and fine mild weather continues over this Province, with light frosts in the Interior.

Mild weather continues in the Prairies, with light showers in most parts of Alberta and Saskatchewan.

PRECIPITATION AND TEMPERATURES

(Precipitation for twelve hours to 5:00 p.m.; temperatures for twenty-four hours.)

	Rain	Min.	Max.
Victoria	--	47	65
Nanaimo	--	39	65
Vancouver	--	38	64
Kamloops	--	34	64
Prince George	--	20	56
Jasper	--	22	48
Estevan	--	36	58
Prince Rupert	--	34	56
Atlin	--	24	44
Dawson	--	34	48
Seattle	--	46	66
Portland	--	48	72
San Francisco	--	58	68
Spokane	Trace	38	56
Los Angeles	--	56	68
Penticton	--	29	--
Vernon	--	30	--
Grand Forks	--	26	68
Kaslo	--	31	--
Calgary	.02	24	42
Edmonton	.04	30	46
Swift Current	Trace	32	50
Prince Albert	.02	36	44
Qu'Appelle	--	30	54
Winnipeg	--	30	54
Moose Jaw	--	38	54

SATURDAY

Maximum	65
Minimum	47
Average	56
Minimum on the grass	36

Weather, clear. Sunshine, 13 hrs. 48 min.

5 P.M. WEATHER REPORTS

Victoria—Barometer, 30.18; wind, N.E., 12 miles; clear.

Vancouver—Barometer, 30.20; wind, N.W., 8 miles; clear.

Kamloops—Barometer, 30.30; wind, W., 4 miles; fair.

Prince George—Barometer, 30.34; wind, N., 8 miles; fair.

Prince Rupert—Barometer, 30.34; wind, N., 4 miles; clear.

Estevan Point—Barometer, 30.20; wind, N.W., 8 miles; clear.

Tatoosh—Barometer, 30.14; wind, E., 18 miles; clear.

Portland—Barometer, 30.02; wind, N.E., 16 miles; clear.

Seattle—Barometer, 30.10; wind, N., 16 miles; clear.

San Francisco—Barometer, 29.92; wind, S.W., 8 miles; cloudy.

Note and Comment

E. R. B. D.

By this time, like one who had set out on his way by night, and travelled through a region of smooth and idle dreams, our history now arrives on the confines where daylight and truth meet us with a clear dawn, representing to our view, though at far distance, true colors and shapes.

The press beginneth to be an oppression of the land.—Thos. Fuller (History of England).

The Canadian Press may be a highly competent and quite conscientious organization, but sometimes we wonder at its selection of British news for publication in the Canadian papers. The London Daily Herald and The Manchester Guardian may have the largest circulation and the greatest influence within the British Isles, but surely their views are not, strictly speaking, news. There are other newspapers published in Britain, and there must be a few of them both important and influential which must occasionally express opinions on issues affecting the business of the Empire and the relations of Britain with the sister dominions, but, for some reason we cannot understand the opinions of The Herald and The Guardian only are considered worthy of quotation in the Canadian Press dispatches. When the Canadian Press was in its infancy there was a generally entertained belief that The Winnipeg Free Press exercised an undue influence in the selection of news which was considered fit to print, but surely it cannot be that at this stage in the history of the organization dispatches from Britain are selected for the exclusive benefit of our prairie contemporary and for support of its views on free trade and protection.

* * *

The Free Press has been called The Manchester Guardian of Canada. The London Herald is the organ of the Socialist Party of Great Britain. Although every nation in the world has abandoned the doctrine or the principle of free trade, The Guardian and The Free Press stick to that obsolete abstract thing as closely as a limpet sticks to a rock. In their case free trade does not represent a principle that can be discussed. It is not debatable. It is a dogma. All who do not accept it are anathema. The principle of freer trade within the Empire is opposed to the principle of free trade throughout the world, therefore the Ottawa Agreements should be damned and smashed, and any methods of damning and smashing them should be blessed.

* * *

The London Herald, speaking under authority of the Socialist Party, which may some day be the ruling party in Britain now that the Liberal Party has dwindled down into political insignificance, would not only smash and damn freer trade within the Empire. It does not believe in the Empire at all, and would smash it and sever all connection, political and business, with the Dominions overseas. It does not demand absolute free trade with all the world, because it knows that would flood the British markets with the products of foreign manufactured articles, deprive British workmen of sheltered employment and ruin them. There appears to be only one article within its industrial and ethical code which is unalterable and unchangeable—closer business and political relations with Russia.

* * *

But there is one purpose in the life of The Manchester Guardian, The Winnipeg Free Press and The London Herald. That purpose is to create strife between Great Britain and her sister Dominions, and thus smash Imperial trade even if the cost be the dismemberment of the Empire. The Guardian has been all through its history antagonistic to the colonial system. When the colonies developed into dominions and became free to develop their own political and trade principles, the ancient prejudices of the Manchester School still persisted. When the principles adopted by the Overseas Dominions were carried to the Mother Dominion, took root there and began to flourish and bear fruit meet for permanent acceptance, the remnant of free traders held counsel together and began to rage furiously.

* * *

But the voice of the once influential Manchester Guardian is the voice of one crying in a political wilderness. The party it has supported for generations, what is left of it, is discredited and scattered. The Guardian may not love the Socialist Party, and possibly would not print a word to help it in attaining power; but it has a hereditary hatred of the Conservative Party and suffers anguish at the thought that it may remain in power. The Winnipeg Free Press also has inherited Liberal principles, but in the course of its life they have occasionally been altered. It has supported many and various political parties for the purpose of keeping the hated Tories out of power, and has its reward in the state of the Western provinces today. There is only one thing upon which its views appear to be final and unalterable. That is hatred of R. B. Bennett both personally and politically. Its feet are on solid ground now and for the first time in many years. But we trust it is not true that the Canadian Press has become an instrument for the gratification of the prejudices of the political mugwumps of Great Britain and Canada.

The Observation Car

BY THE EDITORIAL STAFF

Interesting but Inconvenient

"Hundreds wear our pants," said a recent advertisement in the daily press. Not bad when taken as a pun. But it doesn't equal the classic break said to have been made here by an ambitious furniture dealer in boom days. He announced to the public one morning, "we stand behind the beds we sell."—G.B.

* * *

Ring-a-Ling-a-Ding!

You've heard "The Bells of St. Mary's," "The Belles of New York," blue bells, cow bells, sleigh bells, church bells and dumbells, but there are two classes of bells, the 'phone bell and the door bell, that make us feeble. Of the two the 'phone bell is the most persistent. It rings and rings and rings, and after you've jumped out of a nap, raced down the stairs and tripped over a mat or two, the darn thing stops. In the middle of the night someone usually has the wrong number. But that's the price we pay for automatic service—and the next bird that leans on the push button of our front door and wants to demonstrate is going to hear a lot of bells ringing and they won't be joy bells.—R.A.G.

* * *

Why Collect Labels Only?

A time-honored hobby in the United States—collecting beer labels—is gaining many new adherents. Now the Victoria Chamber of Commerce has been requested to assist an enthusiast of Greensboro, Penn., who asks for a complete list of breweries in British Columbia.—N.A.C.M.

* * *

What Every Woman Knows

"Stretch your mouth fifty times a day if you want to keep beautiful," says Dr. J. Howard Crum, an eminent plastic surgeon. Are we silent? I don't think so; do we eat and do we smile? What on earth, I ask, is stretching, don't we do it every while? Are our talking, laughing, eating, part and parcel of the play? Just what do you mean exactly by your fifty times a day? If, by stretching, you mean gaping, don't you know that lipstick's hue makes the open mouth look ugly, makes it almost look askew? Do those girls who suffer boredom, who can yawn both day and night, take your recipe in earnest if their yawns are stretching right? What has science got to tell us that we haven't known before; there's no trick that you can teach us out of all your silly lore.—B.B.-W.

* * *

Prayer for Victory!

Do prayers win basketball games? Since the arrival of the Assumption College team in the city for the Canadian cage final against Victoria Blue Ribbons, this question has been asked in a round-about way over and over. Not one fan in a hundred attending the present series, know that Coach Father McGee's hoopsters offer up a "Hail Mary" just before the opening whistle and also previous to the start of the second half. Mr. and Mrs. John Phan park your eyes at the Assumption huddle tomorrow night, when the teams will be battling it out in the fourth game, and you will notice that the boys go down on one knee and say that little prayer, hoping, no doubt, that it will help them to victory. Despite the denomination, the regular starting line-up say this prayer. I asked Father McGee about it and he verifies it. "It doesn't matter whether they are Catholics or Protestants, that prayer is said, and all the boys repeat it word for word," declared the genial mentor of the Easterners.—J.D.

A Union Pacific shopman at Salina had been drawn on a Federal gand jury and didn't want to serve. When his name was called he asked Judge Pollock to excuse him. "We are very busy at the shops," said he, "and I ought to be there."

"So you are one of those men who think the Union Pacific couldn't get along without you," remarked the judge.

"No, your honor," said the shopman. "I know it could get along without me, but I don't want it to find it out."

"Excused," said the judge.

FIFTY YEARS AGO TODAY

(From The Daily British Colonist of April 28, 1885.)

Commissioner of Police—The last Canadian Gazette contains a notice appointing George Hope Johnston to be a commissioner of police and justice of the peace for the Province of British Columbia.

Appointment Made—G. M. Sproat, the oldest justice of the peace in the province, has been appointed stipendiary magistrate at Farwell, and will leave for his post on Friday. The appointment is in all respects an excellent one, and the Government is to be congratulated on the selection.

Survey of Railway Lands—In answer to a communication from the Premier urging the Dominion Government to survey and administer the railway lands in British Columbia, in accordance with agreement entered into with the local Government, the following telegram was received yesterday: "Hon. William Smithe, Premier, Victoria—Surveyor-general has started for British Columbia to commence survey. Will arrive at Victoria this week or early next. T. M. Burgess."

The Defences—In response to a requisition, the Mayor has called a public meeting to consider the question of the defences.

Letters to the Editor

No letter to the Editor will be inserted except over the proper signature and address of the writer. This rule admits of no exception. No letter should exceed 500 words in length.

RED CROSS APPEAL

Sir,—We have just received a letter from the school teacher at Ten-Mile Lake, Quesnel, asking for clothing for the children of a widow living there.

Would you be kind enough to insert the following appeal:

"Clothing for a girl of eleven and a boy of ten is urgently needed. They live in the Cariboo District and their mother is a widow. This request comes from the school teacher."

The Red Cross Society, 317 Belmont House, telephone G 3816, will gladly call for clothing and forward it to the school teacher.

J. G. CORRY WOOD,
Commissioner, B.C. Division.
317 Belmont House, Victoria, B.C.,
April 27, 1935.

ECONOMICS

Sir,—Your editorial of April 25 on "Something for Nothing" contains one sentence on which I desire to congratulate you, as evidence of a beginning in the study of economics.

When you write, "As to that 'quaint' old law of supply and demand, it must be relegated to the limbo of forgotten things," your words, whether ironical or not, give evidence of the glimmerings of economic light.

Henry Clay's textbook "Economics," states the same truth in the following words:

"The time-honored 'law of supply and demand' has been misused so long to justify quiescence in the face of obvious evils, that a natural reaction has led to the view that it can be ignored."

I trust that you will pursue your economic studies still further, and even if you do not catch up with them, will adopt Mr. Clay's suggestion to "form your economic theories by conscious and deliberate study, otherwise they will be based on a limited experience and prejudices, interests and ideals which mislead the judgment just because they are unsuspected."

JOHN BOWEN-COLTHURST.
Sooke, B.C., April 26, 1935.

PREVIEW QUEEN BALL

Sir,—We would appreciate the opportunity of thanking, through the medium of your publication, all those who had to do with the success of the Preview Queen Ball held yesterday evening, Thursday, April 25, at the Empress Hotel.

We feel sure that if the ball be taken as a criterion for the May 24th celebration, there can be no doubt in anyone's mind as to the high quality and general success of the festivities.

We would like to express our thanks particularly to the members of the Musician's Union who so generously donated their services to the ball. Mr. J. K. Hodges, manager of the Empress Hotel, who gave the ballroom; Diggon-Hibben, Ltd., and The Colonist for printing the tickets, and to your valuable assistance in the matter of advance publicity.

The various business houses and citizenry in general are deserving of our warmest thanks for the manner in which they supported this community's effort to raise funds for the Victoria Day Celebration this year. To our patrons also, the Hon. T. D. Pattullo and Mrs. Pattullo, Hon. and Mrs. John Hart, Major-General E. C. Ashton, Mayor and Mrs. Leeming, and Commander and Mrs. G. C. Jones, we wish to extend our sincere appreciation for their support.

(Alderman) J. A. WORTHINGTON,
STANLEY G. PEELE,
Chamber of Commerce, Arcade Building, Victoria, B.C., April 26, 1935.

CREATION OF MONEY

Sir,—In your issue of 24th instant in a letter entitled "Douglas Social Credit," Mr. Bowen-Colthurst says: "For all practical purposes the exclusive creation of money is, in Canada, in the hands of the banks. . ."

I think the theory that the exclusive creation of money is in the hands of the banks is a fallacy, although I admit it is true to a certain extent. For instance, by issuing their own notes, the banks create money, but as Mr. Bowen-Colthurst would hardly credit the banks with creating that money which is in the form of gold, say $100,000,000 in Canada, he is evidently thinking of deposits, all of which, he says are created by the banks. In other words all deposits are created by loans.

Take the case of a gold miner in South Africa who strikes it rich and decides to come to Canada. Let us suppose he brings with him £10,000 in gold and deposits it in a Canadian bank. Deposits go up $50,000, but how can it be said that this deposit was created by the banks?

Suppose this miner invests his money in a farm with the requisite equipment and having a reputation for honesty and integrity borrows $5,000 from the bank. Does this loan create a deposit? If our borrower instructs the bank to credit the proceeds to his account, it does. The bank debits "loans" with $5,000, credits "interest" with say $87 and credits "deposits" with $4913. Bank deposits have increased by $4,913, but the increase in that bank may not last very long, in fact, the whole deposit may be chequed out the first day, but so long as the cheques are deposited in some bank, without repaying loans, I think the loan has created deposits, or money, if you will. If the borrower draws cash instead of asking the bank to credit his account, or if subsequent holders of his cheques draw cash, then deposits are not increased by the whole amount of the loan, or, say the borrower gives me a cheque for $4,913 and I pay off my loan at the bank, then deposits are not increased, neither are loans in the aggregate, and there is no more money in the world than there was before.

So it depends upon what actually happens whether loans create deposits or not, and what happens is beyond the powers of the banks to control.

Is there any further limit in this creation of bank credit? For ease in comprehension, let us say we could start a bank here with a capital of $10,000. As a matter of fact we know that it takes half a million, but these large amounts are hard to grasp. Suppose we have received our charter and have a paid-up capital of $10,000, with the privilege of issuing notes up to another $10,000. The first day our miner-farmer comes in and borrows $10,000, and gives his cheques to customers of other banks. The second day a fisherman calls and borrows $10,000, and takes all our bank notes, and the cheques of borrower No. 1 have come in and taken all our shareholders' money. We have as assets the two promissory notes for $20,000. The third day a merchant calls and wants to borrow $10,000. Can we lend it to him? There is nothing to prevent, except our sanity. Suppose we make the loan and create another deposit of $10,000. The following day the third borrower's cheques of $10,000 come in through the clearing, not to mention some of our own notes. The clearing house will want cash in payment, but we have none, and our bank is closed.

This illustration, though crude, shows that the bank cannot go on lending without reference to its cash reserves, and in order to get and keep those reserves, it has to gather up deposits, that is your money, gentle reader, and the money of all the other 4,700,000 depositors in Canada.

F. W. WEST.
1124 Summit Avenue, Victoria, B.C.,
April 25, 1935.

THE COLONIST IN LONDON

The Colonist may be procured at the International News Stand of Messrs. Selfridge & Co., Oxford Street.

SUNRISE AND SUNSET

Time of sunrise and sunset (Pacific standard time) at Victoria, B.C., for the month of April, 1935.

Date	Sunrise	Sunset		Sunrise	Sunset
1	5:51	6:43	16	5:21	7:04
2	5:49	6:44	17	5:19	7:06
3	5:47	6:46	18	5:18	7:07
4	5:45	6:47	19	5:16	7:08
5	5:43	6:49	20	5:14	7:10
6	5:41	6:50	21	5:12	7:11
7	5:39	6:51	22	5:10	7:13
8	5:37	6:53	23	5:08	7:14
9	5:35	6:54	24	5:07	7:16
10	5:33	6:56	25	5:05	7:17
11	5:31	6:57	26	5:03	7:18
12	5:29	6:58	27	5:01	7:20
13	5:27	7:00	28	5:00	7:21
14	5:25	7:01	29	4:58	7:23
15	5:23	7:03	30	4:56	7:25

The Meteorological Observatory, Gonzales Heights, Victoria, B.C.

"My husband is mean; he's taken all the cash out of baby's money-box."

"My dear!"

"Yes, and just when there was nearly enough for the new hat I wanted."

MAY REGULATE SALE OF FRUIT

Proposal to Control Marketing in Southwestern British Columbia

OTTAWA, April 27 (CP).—Proposal for the regulation of the marketing of small fruits and rhubarb produced in the southwest portion of British Columbia has been submitted to the Dominion Marketing Board.

Representations on the scheme will be received by the board at Ottawa up to May 11, and, in the event of protests, a date for hearing will be set.

The plan would establish a local board as an administrative body to be known as the British Columbia Small Fruits and Rhubarb Board.

The Provincial personnel of the body would consist of Edward Livesay, Sidney; George Shoji, Whonnock and Robert C. Boyes, Dewdney.

The exact area of production which would be affected is laid down in the scheme as the portion of British Columbia "lying west of the 121st meridian of west longitude and south of the 51st parallel of north latitude."

MOONRISE AND MOONSET

Time of moonrise and moonset (Pacific standard time), at Victoria, B.C., for the month of April, 1935.

Date	Rises	Sets
1	4:44 a.m.	4:53 p.m.
2	5:05 a.m.	6:17 p.m.
3	5:27 a.m.	7:40 p.m.
(New Moon on 3rd)		
4	5:53 a.m.	9:01 p.m.
5	6:22 a.m.	10:20 p.m.
6	6:57 a.m.	11:32 p.m.
7	7:41 a.m.	.....
8	8:34 a.m.	0:35 a.m.
9	9:35 a.m.	1:25 a.m.
10	10:40 a.m.	2:03 a.m.
(Last Quarter on 10th)		
11	11:47 a.m.	2:33 a.m.
12	12:53 p.m.	2:58 a.m.
13	1:58 p.m.	3:18 a.m.
14	3:03 p.m.	3:36 a.m.
15	4:09 p.m.	3:52 a.m.
16	5:15 p.m.	4:08 a.m.
17	6:23 p.m.	4:26 a.m.
18	7:32 p.m.	4:45 a.m.
(Full Moon on 18th)		
19	8:44 p.m.	5:08 a.m.
20	9:55 p.m.	5:37 a.m.
21	11:02 p.m.	6:15 a.m.
22	12:01 a.m.	7:02 a.m.
23	.....	8:02 a.m.
24	0:49 a.m.	9:13 a.m.
25	1:28 a.m.	10:30 a.m.
26	1:58 a.m.	11:50 a.m.
(Last Quarter on 26th)		
27	2:24 a.m.	1:10 p.m.
28	2:46 a.m.	2:31 p.m.
29	3:07 a.m.	3:52 p.m.
30	3:29 a.m.	5:13 p.m.

The Meteorological Observatory, Gonzales Heights, Victoria, B.C.

CULBERTSON on CONTRACT

By Ely Culbertson

World's Champion Player and Greatest Card Analyst

PRE-EMPTIVE JUMPS

Pre-emptive jumps to four, made either originally or as overcalls, can sometimes steal games from even the strongest of opposition.

On the hand below, South stepped in with a four-spade bid after his right-hand opponent had opened the bidding. By so doing, he not only shut the opponents out of a day-down game of their own, but managed to fulfill his own contract through faulty defence. The key to South's play of the hand was in his very intelligent failure to falsecard on the opening lead. This put the West player up against an almost impossible guess.

East, dealer.
Both sides vulnerable.

North: ♠ J 6 3 ♥ J 8 4 3 ♦ A J 7 ♣ 8 4 3

West: ♠ 7 ♥ A K 10 2 ♦ 10 9 6 2 ♣ K 9 6 5

East: ♠ Q 5 ♥ 6 ♦ K Q 8 4 3 ♣ A Q J 7 2

South: ♠ A K 10 9 8 4 2 ♥ Q 9 7 5 ♦ 5 ♣ 10

The bidding: (Figures after bids refer to numbered explanatory paragraphs).

East	South	West	North
1 ♦	4 ♠ (1)	Dbl. (2)	Pass
Pass (3)	Pass		

1. A gambling pre-emptive bid, possibly about one playing-trick shy in view of the vulnerability, but South is optimistic about his distribution and hopes he will be able to make up, at least, one heart trick.

2. West is obviously up against it. He has support for his partner's suit but does not know his partner's distribution and feels a five-diamond bid might be dangerous. If the East hand happens to be balanced in pattern, a sizeable vulnerable penalty will ensue and West finally decided, albeit unwisely, upon the double.

3. East can do nothing but believe his partner.

THE PLAY

West opened the king of hearts, which held the trick. West could not regard East's six-spot as encouraging when declarer played the five. Besides, West could not figure South for four hearts on a pre-emptive bid of four spades. So he switched the suit, leading the ten of diamonds.

South won with the ace of diamonds, drew trumps and laid down the queen of hearts from the closed hand. West permitted this to hold the trick. Another small heart followed, and since East had shown out of hearts, every card of the suit was marked. The contract was made, East and West only getting two heart tricks and a club.

TUESDAY'S HAND

East, dealer.
North-South vulnerable.

North: ♠ 10 8 5 ♥ A J 8 4 3 ♦ A 9 5 ♣ A 7

West: ♠ J 7 4 ♥ Q 9 7 ♦ 10 6 4 ♣ 10 8 4 3

East: ♠ A K 6 3 ♥ 10 6 2 ♦ K Q 7 3 ♣ K 6

South: ♠ Q 9 2 ♥ K 5 ♦ J 8 2 ♣ Q J 9 5 2

What is the best contract for North and South in the hand above? Watch our exposition on Tuesday.

1884—1935
Experience and Modern Methods in Eyesight Care
BLYTH
Optometrist
1117 GOV'T ST. E 8713

First United Church
Quadra Street and Balmoral Road
Minister
Rev. W. G. Wilson, M.A., D.D.
Assistant Minister
Rev. Gordon G. Boothroyd, B.A., B.D.
SUNDAY SERVICES
11 A.M.
DR. W. G. WILSON
7:30 P.M.
REV. GORDON G. BOOTHROYD
SUNDAY SCHOOL
9:45 A.M.—Intermediates and Seniors
11 A.M.—Primaries and Juniors
MONDAY
8 P.M.—Young People's Society

Cranleigh House School
FOR BOYS
From Beginners to Matriculation
Kindergarten in Connection
C. V. MILTON, A.C.P.
Cadboro Bay Road E 8214

Special! Boys' Short Pants 69c
Full cut. Fully lined. Good assortment of patterns.
Sizes 24 to 30
'THE WAREHOUSE'
1110 Government Street Phone E 3514

Official Silver Jubilee Pictures of King and Queen
PRICES FROM 5¢ TO $1.10
LITCHFIELD'S LIMITED
1109 GOVERNMENT STREET PHONE E 9513

MANY ATTEND FLOWER SHOW IN TWO DAYS

Mrs. E. H. Keene, of Cobble Hill, Awarded Silver Jubilee Medal at Willows

PRIZES PRESENTED BY MRS. B. WILSON

The Vancouver Island Horticultural Association Spring Flower Festival in the Horse Show Building at Willows Park was attended by 2,400 persons, P. R. Leighton, secretary, announced when the two-day exhibition closed last evening. Prior to opening of the show on Friday, twenty-nine of Victoria's finest gardens were open to inspection by ticket holders.

Those responsible for the success of the annual festival were D. D. McTavish, Mr. Leighton, E. M. Whyte, W. H. Robertson, S. W. Raven, H. Warren and Mrs. E. W. Hammond.

Prizes were distributed by Mrs. Biggerstaff Wilson last night at 9:30 o'clock, followed by an auction of cut flowers and potted plants in the hands of Mr. Whyte.

WINNER OF MEDAL

Mrs. E. H. Keene, of Cobble Hill, was awarded the Royal Horticultural Society of Great Britain Silver Jubilee Medal for the greatest number of points in all open classes. Mrs. Keene also won two Vancouver Island Horticultural Association bronze medals for tulips and daffodils. Mrs. F. Philp was awarded a bronze medal in the general section.

Other main awards were: Special prize for tulip display, presented by R. Woolridge, won by Mrs. E. W. Darcus; silver vase for primulas, presented by Dr. C. T. Hilton, won by J. A. Hibberson; challenge shield for Scouts and Guides, presented by Rockhome Gardens, won by First Cadboro Bay Sea Scouts; school display challenge shield, presented by Mr. and Mrs. R. M. Palmer, won by Gordon Head School.

City of Victoria Challenge Cup for district display, won by Cowichan Horticultural Society; Canadian Bank of Commerce Bowl for daffodil display, won by Mrs. E. H. Keene; Vancouver Island Horticultural Association Gold Medal for classes not restricted to outside-grown flowers, won by W. F. Salsbury; A. B. Morkill Challenge Cup for landscape display, won by North and South Saanich Horticultural Society.

ROYAL OAK WOMEN

Royal Oak Women's Institute won the Rev. H. B. Allen Challenge Cup for institute displays; L. W. Huntington Challenge Bowl for garden displays, won by Mrs. W. Casey; Vancouver Island Horticultural Association Challenge Cup for junior displays, won by Miss Maud Renouf; North and South Saanich Horticultural Society Challenge Trophy for mounted wild flowers, won by Miss Grace King. Miss King also received a framed photograph of the late John Macoun, the famous botanist.

Awards in the open classes were prize cards. Cash prizes were given winners in children's classes.

"A Host of Golden Daffodils"

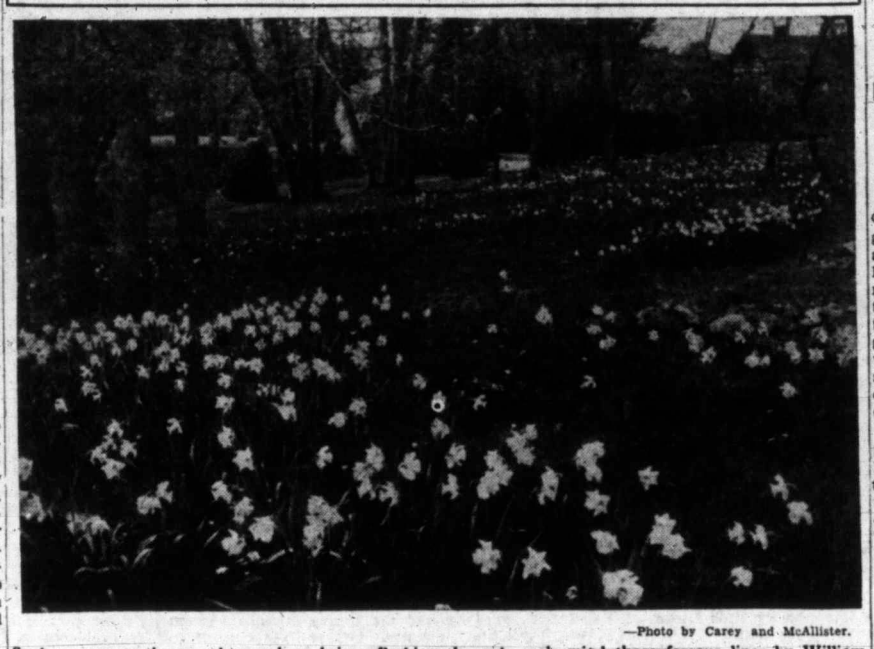

—Photo by Carey and McAllister.

Such a scene as the one shown above brings flashing through one's mind those famous lines by William Wordsworth, when he saw "a host of golden daffodils, beside the lake, beneath the trees, fluttering and dancing in the breeze." It must have been the poetic beauty of these lines that inspired the Parks Board of the City Council to have thousands of daffodil bulbs planted beneath the trees, near the margin of Goodacre Lake in Beacon Hill Park. A verdant lawn has grown over the place where the bulbs were planted, so that the flowers now look as if they were growing in a wild state which, incidentally, suits them better than when planted in prim and proper geometrical design.

New Report System Of Victoria Police Proves Beneficial

Department Efficiency Increased by Periodical Telephone Calls Between Patrol Officers and Headquarters—Chief Favors Radio Cars

EFFICIENCY of the Victoria police department has been increased through the arrangement made with the school board whereby constables patrolling the outer districts may now use the telephones in the schools to contact headquarters after 11 p.m., Chief Thomas Heatley said yesterday.

For the privilege of using the telephones, the police pay one-half the cost. Prior to this arrangement, officers patrolling the district had no means of communicating with headquarters after 11 p.m. The periodical visit of police to the schools is an added protection for the institution, the chief points out.

CHIEF IS PLEASED

Although Chief Heatley expresses himself as being naturally pleased with the arrangement, he says he hopes the time is not far distant when radio equipment will be installed.

"We realize the need for radio cars to patrol Greater Victoria," he said. "They are the only means of giving really efficient service throughout the entire area. Radios and a broadcasting unit could be obtained and installed at a very moderate price at the present time. Radio-directed autos would be used to war against criminals of all sorts and even chasing boys working mischief.

"The criminal today is astute and possessed of the advantages of education," he continued. "The criminal applies the arts of science and mechanical development to his work. In order to cope with the changing methods of the criminals, police must be abreast of the times.

ADDED SECURITY

"It is in this endeavor to serve the residents of Victoria, Oak Bay, Saanich and Esquimalt that the suggestion has been advanced for the installation of radio equipment. Its value has been demonstrated in communities where it has been put into effect. It adds to the security of every resident of the area."

Chief Heatley explains that to have the call boxes, which were installed twenty-three years ago and not used for many years, called again into service would cost several thousand dollars. Even when renovated, they would be out of date," he adds.

Is Competitor in Duncan Contest

MURIEL EVANS

WHO represents the Odd Fellows Lodge, is a candidate in the Duncan contest for queen of the Sweet Pea Exhibition. The winner of this competition will be entered in the Victoria contest for May Queen.

VICTORIA CLUB GREENS BUSY

Twenty-Sixth Season Opens at Beacon Hill With Large Attendance

By W. H. YOUHILL

With the weather man on his best behavior, together with greens that were well-nigh perfect, the very large number who attended the opening of the twenty-sixth season of the Victoria Lawn Bowling Club found a perfect setting in which to enjoy their favorite sport. That they thoroughly enjoyed their experience was amply demonstrated by the many complimentary remarks heard during the afternoon, especially with reference to the improvement in the condition of the greens.

At the appointed hour, President J. E. Johnson called the gathering to order and, in a few well-chosen sentences, expressed the appreciation of the officers of the club upon the splendid turn-out. Especially did he welcome the visitors from other clubs in the district, as well as the many new members who have thrown in their lot with the parent club.

As representatives of their respective clubs, A. F. Mitchell, of Lake Hill, and W. Davidson, of Burnside, added their quota of appreciation of the privilege of taking part in the annual event to which all lawn bowlers in the district looked forward.

Before declaring the greens formally opened, those present were asked to observe a brief period of silence as a mark of respect to the memory of those members of the fraternity who had passed on during the year.

R. B. DUNN "HATTED"

President Johnson then indulged in a bit of merriment when he asked "Bob" Dunn to step forward and receive a new "lid"; but whether it was given because of the affection in which the recipient is held by the membership, or because the hat of "many colors" had outlived its usefulness, was not stated. However, R.B.D. was given a big "hand," and the afternoon's sport was on.

In the annual contest between teams representing the president and vice-president, the latter came out victorious by a margin of seventeen points.

Chemainus

The Christening took place at St. Michael and All Angels' Church at 3:30 o'clock on Sunday afternoon of James Brian, son of Mr. and Mrs. Leslie J. Inglis, of Great Central Lake. The christening robe, beautifully embroidered, was an heirloom, having been in the family nearly one hundred years, James Brian being the fourth generation to be christened in it.

The godfathers were: Mr. Val. Carnac, of Hongkong, China, with Mr. E. Devitt, acting as proxy, and Mr. Gilbert Clarke, of Chemainus. The godmother is Miss J. Inglis, of Hamstead, London, the proxy being Mrs. Humphries. Following the service a reception was held at the home of the grandparents, Mr. and Mrs. J. Inglis, Lakeside, twenty guests being present. Mrs. Stubbs and Mrs. Devitt, maternal grandparent, poured. Mr. Stubbs proposed the toast, to which Mr. Leslie Inglis responded, after which the beautifully decorated two-tier christening cake was cut. Master James Brian was the recipient of many lovely gifts from the friends of his parents, both here and abroad.

* * *

The Misses Constance and Ruth Gilroy are visiting in Ladysmith as the guests of Mrs. Batty.

* * *

Miss Dorothy Boyd, of Nanaimo, is the guest of Mrs. Bennett.

DEATH CLAIMS H. C. HELGESEN

Continued from Page 1

swift and deadly Seymour Narrows, he helped to aid the survivors of the ill-fated steamer Grappler. He was a rider in the Chilcotin ranch country and served as a seal hunter in the early '90s from the sealing grounds in the Bering Sea to those around the Southern California coast. Mr. Helgesen was a miner in the Cariboo and one of the builders of the famous Golden River dam at the mouth of Quesnel Lake.

Later he returned to "Sherwood" and established the famed house of hospitality in that district. His magnificent baritone voice was well known to the hundreds who were his friends.

LIBERAL CANDIDATE

Mr. Helgesen took a keen interest in public affairs. He campaigned regularly for the Liberal Party, covering the West Coast by foot along the telegraph trail, as well as speaking in the more populous districts of the Esquimalt riding. He was on several occasions a contender for a Liberal nomination, either Provincial or Federal. In 1924 he was chosen Liberal candidate for Esquimalt for the British Columbia Legislature, being defeated, however, after a hard-fought struggle by R. H. Pooley, M.P.P.

During the last few years he had suffered from a grim malady that wasted his once magnificent frame to a pitiful shadow. He bore his sufferings with heroic fortitude to the end, rounding out a life of inspiration, crowded with great courage.

Mr. Helgesen is survived by his widow; one son, Charles H.; a daughter, Miss Nora Helgesen; two brothers, Thomas F. Helgesen, Metchosin, and Christian A. Helgeen, Sooke; a niece, Mrs. B. McMillan, Maple Bay, and two grandchildren.

TWO NOMINATION OFFERS

VANCOUVER, April 27 (CP). — Offers of nomination in two Alberta ridings in the next Federal elections have been received by Mayor G. G. McGeer, in a telegram from W. R. Howson, Liberal leader in that province.

IS GOING TO ENGLAND

SANTA CRUZ, Calif., April 27 (AP).—Mary Pickford is going to England next month, probably to make a picture there, she disclosed today.

SAYS BENNETT RECORD CLEAR

R. A. Wootton Points to Unfilled Pledges of Liberals While in Power

"The Conservative party is proud of the record of the administration given by the Government of Canada under the leadership of Rt. Hon. R. B. Bennett. With the record maintained for the last few years, the people can be reasonably certain that a good administration will be given in the future," R. A. Wootton, vice-president of the Victoria Conservative Association, told a gathering of Ward Three Conservatives on Friday night.

Ward Three organization met in the Conservative rooms, with J. E. Branson in the chair. An excellent turnout of members heard Mr. Wootton speak. An attractive programme of musical entertainment followed. The proceedings closed with a social hour. Speaking on national policies, Mr. Wootton continued:

BEFORE AND AFTER

"While it has been the habit of political leaders to offer much to the public before election, but to give little after election, we have an example of real statesmanship offered us by Mr. Bennett, who says that regardless of success at election, the people of this country shall have those legislative measures leading to reform, which these times require, before he appeals to the country.

"Therefore, in the present session of Parliament, laws will be enacted to improve labor conditions and to carry out the reform policies he has enunciated.

"On the other hand, Canada has the spectacle of Liberal promises for labor reform in the platform of 1919, declaring for limited hours of work, abolition of child labor and sweatshops, and many other matters, none of which was carried out," Mr. Wootton continued.

SOUNDED WARNING

Contrasting administrations under Rt. Hon. R. B. Bennett and Rt. Hon. W. L. Mackenzie King, Mr. Wootton said Mr. King had denied the existence of unemployment as a problem in 1930, and Mr. Bennett had faced it with measures designed to alleviate distress. Mr. Bennett was on record in Hansard with a clear warning against the coming stock debacle and crash, which followed in 1929, while Mr. King, in power then, did nothing to check it.

When the Bennett ministry assumed office, Mr. Wootton proceeded, there had been inherited unfilled obligations of $165,000,000 in respect to Canadian National Railways, as well as other obligations totaling $78,000,000 in departmental and other commitments.

Imperial trade treaties, emergency action in farm and other relief, and many other issues had been actively met by the present administration, he concluded.

OTTAWA UNIVERSITY'S ACTORS WIN TROPHY

Continued from Page 1

the prize for the best individual performance by a woman. She was the sole woman in the Vancouver group's production of the trial scene from George Bernard Shaw's "Saint Joan."

In declaring Miss Fergusson winner, Allan Wade, Dominion Festival adjudicator, said that Thora Adames, who played Ada Mason in "Vindication," the offering of the Theatre Arts Guild of Halifax, was a close runner-up for the prize. The prize for the best performance by a man was awarded to Moray Sinclair, of the Masquers Club, of Winnipeg, who played Smirnov in "The Bear" by Anthony Tchehov.

OF HIGH CALIBRE

The festival closed tonight after a week of dramatic offerings, which were exceedingly high in calibre, generally speaking.

Today Mr. Wade witnessed six performances by companies from cities as far east as Saint John and as far west as Regina. The Regina Little Theatre Club played a little sketch which has already been given at a previous drama festival, "The Devil Among the Skins" by Ernest Goodwin.

The Winnipeg offering was "The Bear," which the Masquers' Club gave. Mr. Wade was loud in praise of the performance of Moray Sinclair, and considered the whole presentation of a high calibre.

At the conclusion of the evening performance, and the week of drama in Ottawa, the Governor-General spoke briefly. He expressed the conviction that the movement would continue and prosper long after his departure from Canada. He hoped for establishment of a national theatre in Canada in the not too distant future.

WHERE MOST PEOPLE TRADE
RITCHIE SHOES FOR MEN
ALL NEW STYLES 3.95 to 5.00
JAMES MAYNARD, LIMITED
619 Yates Street — WE DO REPAIRING — ESTABLISHED 1885 — Phone G 6514

FOR COMFORTABLE VISION
CONSULT
WM. T. OVERSTALL, F.S.M.C. London, Eng.
OPTOMETRIST
204 Kresge Building, First Floor — Phone E 8658

New Low Gas Rates
Complete Details at Our Douglas Street Store
B.C. Electric

HOTEL Stewart SAN FRANCISCO
DOWN TOWN
On Geary St. just above Powell—Close to the principal Stores and Theatres.
MODERATE RATES
Without Bath Beginning $1.50 — With Bath Beginning $2
EXCELLENT MEALS
Breakfast .25, .35, .50 — Luncheon .50 (Sun .65) — Dinner .75 (Sun. .85)
Send for Folder—gives complete Tariff, describes points of interest
Chas. A. & Margaret Stewart, Proprietors

The newest in Silverware...
and a "Wedding Gift" Chest
★
COMMUNITY PLATE
26 Piece Service for 6 in the new
Berkeley Square DESIGN
...and you SAVE $4.00 by the Quantity-Discount Plan
The Walnut Winged Chest is a tarnish-proof cabinet of genuine walnut. The exterior is beautifully finished. The interior is lined with a luxurious turkey red velveteen.

26 Piece Chest, Regularly $32.75
NOW $28.75
F. W. FRANCIS
JEWELER
1210 DOUGLAS

FLAGS...
DECORATE FOR MAY 6 AND MAY 24
Union Jacks and Canadian Ensigns, one yard to six yards. Made of all-wool English bunting.
F. Jeune & Bro., Ltd.
570 JOHNSON STREET — PHONE G 4632

FOR SALE OR RENT
Comfortable House In Attractive Grounds On Waterfront
Easy walking distance to town. Five minutes by motor. Very reasonable rent to good tenant.
Phone E 2912 or E 9842 or Reply to Box 882, Colonist

DI-CHLORICIDE A MERCK PRODUCT
Kills MOTHS —and moth worms.
Easy and Safe to use.
ASK YOUR DRUGGIST ABOUT THIS PRODUCT

THE ONLY CAR UNDER $3500
WITH A V-8 TYPE ENGINE

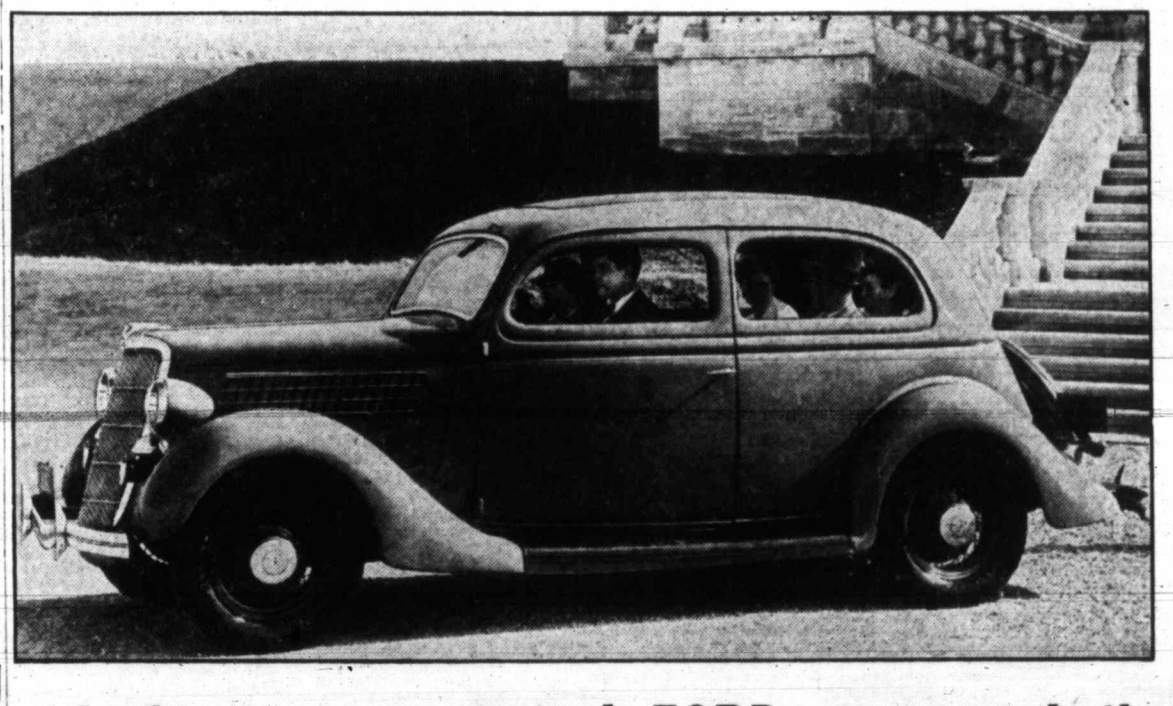

and the most economical FORD car ever built

FOUR YEARS AGO the V-type engine was priced out of reach of most drivers. It was then Ford engineers decided that the V-8 was the best automobile motor that could be made. We drew on our wide experience and huge resources to perfect and produce it at a price accessible to all.

There are 1,500,000 Ford V-8's in active, satisfying service today. Each year has seen a sharp increase. And the Ford V-8 for 1935 is excelling all previous sales records. The enormous power, flashing pick-up and positive economy of this brilliantly performing engine are reasons for this.

With the introduction of the longest, widest, roomiest Ford car ever built comes a host of comfort and convenience features to match V-8 performance. You would expect them only in a very high-priced car. They make it a perfectly *balanced* car. There is Centre-Poise riding—achieved by a fundamental change in car design—with new, correct weight distribution, new seat position, and springing. A front-seat ride for back-seat passengers.

Distinctive, modern lines. Wider, roomier all-steel bodies. Safety Glass throughout in de luxe closed types at no extra cost. New quick-stopping brakes. Pillowed seats with softer springs; new interior finish, upholstery and appointments; easier steering; new easy-pressure clutch. Too many, really, to list here. We and your Ford dealer suggest you make an early opportunity to see and drive the finest Ford car ever made.

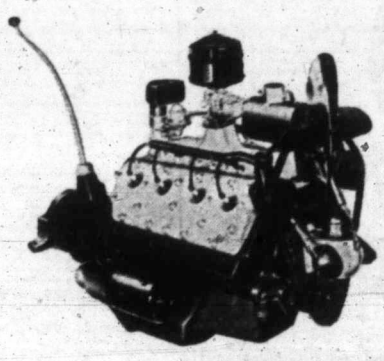

Have a Demonstration. Your nearest FORD dealer will be very glad to give you a drive-yourself demonstration in the New FORD V-8 for 1935. No obligation. Visit his premises or 'phone.

TUNE IN the FORD SUNDAY EVENING HOUR. Symphony Orchestra and celebrated guest soloists. 8 o'clock Eastern Standard Time. Columbia System. FRED WARING AND HIS PENNSYLVANIANS. Thursday evening at 8:30 Eastern Standard Time. Columbia System.

NEW REDUCED PRICES
$32 a month and a reasonable down payment now buys a Ford V-8. See the nearest dealer for details.

"WATCH THE FORDS GO BY"

KIRKHAM & CO., LTD.
612-6 FORT STREET
The Oldest High-Class Grocery Store in Victoria
Phones: Groceries, G 8131; Fruit, E 8031; Meat, G 8135

Monday's Specials

Ground Almonds, lb.	55c	Jordan Almonds, lb.	55c
Shelled Walnuts, lb.	28c	Libby's Homogenized Foods, 2 tins	25c
Chase & Sanborn's Coffee, per lb.	43c	Flour—All kinds. 49-lb. sack	$1.79
Fort Garry Tea, lb.	60c	Alberta Butter, lb.	31c
Butter—Good cooking. 3 lbs.	79c	3 lbs.	91¢
Shelled Almonds, lb.	43c	Sugar, 20 lbs. for	$1.30

Race Over Seventy-Seven-Mile Course

The above picture shows a group of ambitious bicycle racers, just before their start of the seventy-seven mile grind to Nanaimo. The race was won by Neil Duval, of Royal Oak, who covered the course in 4 hours and 24 minutes. He is shown in the centre of the picture, wearing a black sweater. Others in the group are: Harold Whitehead, John Newman, Ken Reid, Ken Langrish, Alfred Davies, Ted Whitehead, Richard Jackson, Frank Waring and George Robinson. Newman was second and Ted Whitehead third, at the finish.

At the Music Festival ... Two Concert Grand
Steinway Pianos

By arranging a suitable time, teachers may have their pupils practice on the actual Steinway Concert Grand Pianos that will be used during the week of the Music Festival. These magnificent instruments will be available at Fletcher Bros. until the time of their removal to the First United Church and the Royal Victoria Theatre. Selection of the famous Steinway piano for the Music Festival is a public recognition of the superlative quality of this world-famous instrument.

FLETCHER BROS.
(VICTORIA) LTD.
1110 Douglas Street

ATTENTION
Mrs. Everywoman!

Would It Interest You—
To reduce your fire hazard during the hot Summer months.
Always have a cool, clean kitchen.
No sparks, smoke, soot or ashes.
No heat loss or fuel waste.
We can equip either your town house or Summer home in six hours with the new "Evuready" or "Brigham" Range Oil Burner.
Call in and see the new all-enamel McClary "Quebec," built for oil. It will pay you.

B.C. Oil Burner Distributors
1018 Blanshard Street Phone E 2624

PLANT NOW!
Peas Eschallots Onion Sets Carrots Lettuce Radish, Etc
SEED POTATOES
Early Rose, Beauty of Hebron, Epicure, Early Ohio, Early Surprise, Early St. George
LATE VARIETIES
Netted Gems, Up-to-Date, Burbank, Raleigh, King Edward, Gold Coin, Carmen, Etc.
GARDEN TOOLS—FERTILIZERS—SPRAYS
Scott & Peden, Ltd.
G 7181 for All Depts. Cor. Store and Cormorant

SHINGLES
SHINGLES
SHINGLES
PHONE US—E 7141
Lemon, Gonnason Co., Ltd.

Making It Easy To Pay a Visit

SEATTLE, April 27 (AP).—Liberalization of entrance requirements into Canada, through which week-end pleasure seekers may enter Canada for a forty-eight-hour period without any formal permit, providing they remain within the jurisdiction of the entering district, were announced today by J. R. Wheeler, Seattle district manager of the Bureau of Foreign and Domestic Commerce. Canada is seeking to "encourage" tourist travel, he said.

Dust Is Blamed For Six Deaths

LIBERAL, Kas., April 27 (AP).—Deaths of six persons this week were attributed to dust storms by Red Cross officials tonight as headquarters here pushed relief work in the nation's 18,000,000 acre "dust bowl."

Three deaths today at Beaver, Okla., were added to one ealier this week at Walsh, Colo., and two in Seward County, Kansas.

All were victims of pneumonia, which Red Cross nurses said was aggravated by the dust.

OFFICERS OF NATIVE SONS ARE ELECTED

B. A. McKelvie Is Chosen Grand Factor at Close Of Convention

VANCOUVER NEXT PLACE OF MEETING

NEW WESTMINSTER, April 27 (CP).—B. A. McKelvie, of Victoria, was elected grand factor of the Native Sons of British Columbia at the closing session of the two-day convention here this afternoon. Vancouver was selected as the meeting place for the 1936 gathering.

Other officers elected were: Past grand factor, Alderman J. Lewis Sangster, New Westminster; grand vice-factor, Ray L. Mason, Vancouver; grand chaplain, A. G. Brine, New Westminster; grand secretary, George A. Gardiner, Victoria; grand treasurer, T. C. Babcock, Vancouver; inner sentinel, Roy Hebden, Nanaimo; grand guard, Reg. Battle, Ladysmith.

Grand deputies: Post No. 1, Victoria, L. Westendale; Post No. 2, Vancouver, H. Mackinrot; Post No. 3, Nanaimo, George A. Wilson; Post No. 4, New Westminster, John Stamford; Post No. 7, Ladysmith, D. Orr.

PASS RESOLUTIONS

The Native Sons today passed a resolution supporting the fight of Clive Planta, M.P.P., against the granting of the franchise to Canadian-born Orientals.

Another resolution was passed offering the co-operation of the Native Sons to forestry authorities in efforts to conserve the forests of British Columbia. A committee of the Native Sons was appointed to work with forestry officials.

The convention also passed a resolution recommending to the incoming executive that a more extensive study should be made of British Columbia history.

EXAMINATIONS COMPLETED

VANCOUVER, April 27 (CP).—Students of the University of British Columbia today finished their examinations, results of which will be published on Wednesday, May 8.

Announcements

Beware of Depilatories! — Paste! Powder! Wax! Liquids! or Pumice Stone. They all merely remove the hair temporarily, which, sooner or later, returns, growing stronger and stronger all the time. Advertisements to the contrary are but to sell these preparations. Electrolysis alone is the absolutely permanent cure. It is the one method which has the unqualified sanction of the medical profession all over the world. Call for booklet. Miss Hanman, 503 Sayward Building. Phone G 7642.

Harry S. Hay, Optical Parlors, Victoria, B.C., and Saskatoon, Sask. Victoria office at 1241 Broad Street, under the personal direction of Harry S. Hay, F.A.A.O., Graduate Council of Optometry, Saskatchewan and British Columbia. Postgraduate training, University of Saskatchewan, Toronto, Rochester and Minneapolis. Difficult cases invited.

We offer you for the production of your printing requirements our many years' experience plus an up-to-date plant with quick service and right prices. The Colonist Commercial Departments, 1211 Broad Street. Phone G 5241. Printing, Lithographing, Bookbinding, Engraving.

Women's Canadian Club, Empress Ballroom, Tuesday, April 30, 2:45 p.m. Speaker, Edna Jacques. "O Canada"; soloist, Nahdin Young, flutist.

Randolf Hokanson, pianist; Helen Ruth Tait, contralto, Empress, Friday, May 3, 8:30 p.m. Tickets at Fletcher Brothers.

St. Mary's Ladies' Guild jubilee guest tea, Tuesday, April 30, 3:15 p.m., St. Mary's Hall.

Paisley Cleaners and Dyers. We call and deliver. Phone G 3724.

City & District

Tag Day Results—As a result of yesterday's tag day, the sum of $604 was realized by the Victorian Order of Nurses.

Railway Inspector—J. W. Reid, Calgary, inspector for the Board of Railway Commissioners of Canada, is at the Empress Hotel.

Roof Fire — Slight damage was done by fire to the roof of premises at 932 Green Street, yesterday afternoon. Firemen quickly extinguished the blaze.

Leave for Cariboo—James Girdwood and F. Saxton White will leave tonight for Cariboo, to reopen the Cedar Creek hydraulic mine near Likely, B.C.

Church Parade Today — The Knights and Dames of the Thistle, Victoria Council No. 1, will attend Divine service at the First United Church, at the 11 o'clock service this morning. Members and friends will meet at the church.

Meeting Cancelled — The regular Monday night meeting of the City Council has been canceled until such time as the special estimates committee is ready to submit its report on the budget. This committee will meet Monday afternoon, and should complete its work by Friday, if it holds a series of daily meetings.

Saanich Buildings — During the past week nine permits were taken out in the Municipal Hall in Saanich, representing $4,095 in value. H. Darley will construct a four-roomed dwelling on Shelbourne Street, estimated to cost $1,000. R. S. Gregory Allen is to erect a combined store and dwelling at the corner of Wilkinson Road and Burnside Road, estimated to cost $1,100.

Public Meeting—Tomorrow night in the Chamber of Commerce, Rev. Robert Connell, Leader of the Opposition, and Roger Bray, of Vancouver, will address a public meeting under the auspices of the Victoria C.C.F. The subject of the speeches will be "The C.C.F. and Relief Camps." Mr. Connell, with Mrs. R. P. Steeves, M.P.P. for North Vancouver, recently interviewed Premier Pattullo about the relief camp strikers. At the meeting tomrorow, Mr. Connell will report on the conversation between Mr. Pattullo and himself.

Delays Decision — Police Magistrate Jay yesterday morning dismissed the first charge against Henry Tidbury of indecent assault, after having gone carefully into the evidence. He said it was not safe to convict on the evidence of a child without clear corroboration of some kind, which was lacking in this case. On the second charge, which was somewhat similar, after hearing the evidence, H. A. Maclean, K.C., who appeared for the accused, felt there should be a similar dismissal. The magistrate decided there was a case to meet. The accused testified and denied the charge. The magistrate reserved his decision until next Tuesday.

DIED AT NANAIMO

NANAIMO, April 27.—Mrs. Isabel T. Stevenson, resident here for the past twenty-five years, died yesterday morning at her residence, 305 Kennedy Street. She was seventy-four years of age. She leaves two sons, James, Royal Bank inspector, Vancouver, and Thomas Miller, of Victoria. The funeral will be held from the Chapman Funeral Home Sunday at 2:30.

UNIQUE OFFER OF PRIVATE HOME TO PARTY OF FRIENDS

A group of ladies or gentlemen wishing comfortable lodgings without the attendant disadvantages of the usual boarding house will find an ideal solution in the offer of a "Bachelor's Home" made by Mrs. A. W. Strathern, 1857 Crescent Road. Following the idea of a fraternity house, the comfortable residence will be let to a party of from four to six persons, all cooking and janitor service being supplied. In this way, the tenants can occupy the house, which commands an unequalled view and is close to boating, fishing and swimming facilities, enjoy entire privacy together with freedom from domestic chores of any description. Reasonable rates are asked and the arrangement can be permanent if desired. Full particulars will be given on application.

REVOLUTION IS REAL AIM

Continued from Page 1

Provincial Governments, and a dissatisfied section of the unemployed.

The number of actual relief camp strikers had been exagerated, the mayor said, stating that only 1,296 men had left the camps in Military Distict No. 11.

After a strike last December he had urged an inquiry, but this had been delayed until the present strike had been called.

"Be that as it may, we also know for a definite certainty that the present strike would have been attempted, no matter what was done, and that it was organized as a part of a movement intended to culminate in a general strike in the city of Vancouver. Assurances to the men in the camp were given by the Communistic leaders that a general strike tying up completely the affairs of our city would take place. The men in the camps were also assured that the general strike in Vancouver would be the commencement of a revolution that would sweep the existing system aside and substitute in its place a proletariat dictatorship that would change our system of Government into one of Communistic authority and Soviet power.

IS WELL ORGANIZED

"It is well for you to know that the present trouble is by no means confined to a protest against relief camp conditions. The present disturbance is well organized and coldly planned and goes much farther than mere relief camp grievances."

The mayor reviewed the demands of the Relief Camp Workers' Union, drawn up in Kamloops in March, and said that while some were fair, the last disclosed the Communistic nature of the organization. It read:

"That Section 98 of the Criminal Code, Sections 41 to 42 of the Immigration Act, vagrancy laws and all anti-working class laws, be abolished."

"In the meantime, Communistic organizers were at work in Vancouver, agitating for a general strike here, a strike that would be purely revolutionary in character. Unfortunately for the leaders of this extraordinary adventure, the numbers who were induced to leave the camps was disappointing and the attempt at a general strike in Vancouver failed completely. Reason and common sense luckily prevailed with the vast majority to whom the communistic organizers had appealed to join in a wild and impossible undertaking."

DEFIANT AND BELLIGERENT

The Mayor then reviewed the arrival of the strikers, their demands on the city, declaring the attitude of the delegation "was defiant and belligerent."

"We pointed out that the City Council had no power to meet the needs of the destitute of other communities in British Columbia and of other provinces. We also pointed out that in view of the fact that we were compelled to ask aid from both National and Provincial Governments to relieve our own desperate position, that we could not subsidize strikers who were actually in rebellion against the policies being maintained by the Government of the Dominion and the Province, of which our civic government was only a junior authority."

The strikers, he said, proceeded to carry out their threats, holding tag days and nuisance parades in violation of city by-laws. Stores were invaded, and the peace and order of the community violated. Reason, rather that force, was followed by the City Council, until there occurred the attack upon the Hudson's Bay Store on Tuesday last and the gathering in Victory Square afterwards, at which the Mayor read the Riot Act.

VICIOUS VIOLATION

"No more vicious violation of the peace, order and good government of a Canadian city has ever taken place," Mayor McGeer said of the destruction of property in the Hudson's Bay Store.

The Riot Act was not read to gain advantage for the police over the strikers, but for the protection of the general public who might be present.

Had it not been for the fact that our city police were adequately supported by both national and provincial police reserves, "a condition of uncontrollable riot and rebellion would have engulfed our city."

Even if every claim the strikers made were justified, "why should our merchants and people become the victims of men whose quarrel is not with the city of Vancouver but with the National Government?

"If we admit that the conduct of the strikers is warranted, then similar conduct on the part of all others suffering from the depression is equally justifiable."

MORE SINISTER CAUSE

"True," continued Mayor McGeer, "the general strike proposed on April 4 did not materialize, but the Communist leaders have not given up. They are busy agitating for a one-hour strike on Monday and a general strike on May 1. They are using the camp strikers to advance a much more sinister cause.

"While it is quite true," said the Mayor at another point, "that the C.C.F. Party of the province outwardly repudiates unconstitutional reforms, it is, nevertheless, the fact that the leaders of the C.C.F. Party in Vancouver have definitely joined with the Communists in their present attempt to repudiate our constitution."

The Mayor detailed the city's proposition to return men to the camps, and in the meantime to finance a delegation of three strikers to go to Ottawa to place the claims of the men before the Federal Government, and also to use its influence for the mitigation of grievances. This proposition had been turned down.

MUST BE PUT TO WORK

It was not enough to say that the methods of the strikers were neither wise nor justifiable. "I fully agree that the camp system must be done away with and that all of our unemployed must be put to work earning a decent living. Before the fundamental changes that must come to pass can be made, either the present or some other government in Ottawa must be compelled to recognize that it is the duty of national governments to lead in co-operating with provincial and municipal governments throughout the Dominion in maintaining ordered progress and peace by providing the opportunity for all who are willing and able to earn a decent living. A majority of public opinion must agree that the creation and issue of currency and credit must be administered to serve the needs of the people and the nation.

This would constitute vast and difficult problems, but a start could be made without delay. "We can put the people to work and deal with the other problems as time goes on."

MUCH TO BE DONE

Work was everywhere crying to be done. More than $200,000,000 worth of work was crying to be done in Vancouver and its hinterland.

The conferences of mayors had moved towards getting co-operation of the Dominion, and the demands of the cities of Canada were now before the Federal Government. The National Government had not yet responded, but public opinion had.

Attention! Prairie People
GRAY LINE **EXCURSION**
4 HOURS $1.75 RETURN
REGULAR PRICE $3.50
Special Land-and-Water Drive. Leave Gray Line Office 1 P.M. All This Week
TAXI SERVICE OFFICE, 756 YATES ST., G 4151

You Owe Yourself Protection Through
Fire **INSURANCE** Automobile
ELSIE B. RICHARDS
Suite 7, Metropolitan Building, Opposite Postoffice
PHONE EMPIRE 7722

WOOD and COAL
STOVE OIL
J. E. Painter & Sons
PHONE G 3541
617 CORMORANT ST., VICTORIA

—NOW OPEN—
GLENAIRLEY FARM
EAST SOOKE
Perfect for a restful holiday by the sea. Good accommodation, boats, bathing, tennis, indoor badminton, dancing, etc. Good home cooking, plenty of Jersey cream, fruit and vegetables. Only one hour's drive from Victoria. Inclusive rates, $15 per week. Saddle horse, 50c per hour. Phone or write Major Cavanagh, East Sooke.
LUNCHES, TEAS, ETC.

12-In. Cordwood
$5.50 PER CORD
(2-Cord Lots)
BRUCE LOW
PHONE G 4044

HOPE'S Famous Tailoring System
In cut, fit and trim has stood fifty years of severe tests, and has become an outstanding tailoring service for the better class dressers.
Suits $40 NOW $19
Charlie Hope
1434 Government Street

Mr. and Mrs. MacMillan and family have left Quatsino for Tally-Ho Cannery, where Mr. MacMillan is employed as machinist through the Summer months.

• • •

The first Quatsino couple ever to be married in Port Alice were Miss Hazel Olafson and Mr. Everrett Oman. Miss Olafson was brought up in Quatsino, while Mr. Oman is a former Victoria boy. They were married on April 15, and will reside in Quatsino.

There's something about a
GRAHAM
THAT *makes* YOU WANT TO *own* ONE

Perhaps it's the smart styling. Perhaps it's the extra power, thrilling performance or new economy records you've heard about. Perhaps you've driven a new 1935 Graham and got the "feel" of it in your blood. Combine all these and many other characteristics—and you have the "something" that makes you want to own a Graham; that makes it worthy of your confidence and companionship. Drive a Graham today. Own a Graham tomorrow!

$1095 Two-Door Sedan—Equipped Delivered Victoria

Graham-Paige Motors (Canada) Limited, Walkerville, Canada
THOMAS PLIMLEY, LIMITED
DISTRIBUTORS OF QUALITY TRANSPORTATION
1010 YATES STREET PHONE G 7161

Social Activities and Notes of Personal Interest

Pretty Church Wedding Solemnized Last Evening

Miss Doreen Campbell Becomes Bride of Mr. C. W. Newbury Before Gathering of Relatives and Intimate Friends—Will Reside in Victoria

In a seasonable setting of daffodils, lilies and Oregon grape, the wedding took place last evening at 8:30 o'clock in the Church of Our Lord (Reformed Episcopal), of Doreen Victoria, only daughter of Mr. and Mrs. C. F. Campbell, 1574 Dallas Road, and Mr. Cowper William Newbury, only son of Mrs. J. C. Newbury, Colquitz Avenue, and of the late Mr. Newbury.

Rev. A. de B. Owen performed the ceremony in the presence of relatives and intimate friends, and Mr. H. Davis presided at the organ. As the register was being signed, Mrs. Shandley sang "Devotion" by Hayden Wood.

Mr. Campbell gave his daughter away, and she wore a white satin gown, with veil and orange blossoms, and carried a shower bouquet of pale pink roses and lilies of the valley. The only bridesmaid was Miss Dorothy Marshall, who was dressed in pale pink, and carried a bouquet of mauve sweet peas. The best man was Mr. Elmore Ozard, nephew of the groom, and the ushers were Mr. Roland Campbell, the bride's brother, and Mr. Norton Adamson.

INFORMAL RECEPTION

An informal reception was held after the service in the Bishop Cridge Memorial Hall, which was bright with flowers, arranged by the members of the Esbecee Club, of which the bride and groom are members. The happy couple stood beneath a floral archway and large wedding bell, to receive the greetings of their friends. Supper was served from a table centred with the three-tiered cake.

Mr. and Mrs. Newbury left at midnight aboard the Ss. Ruth Alexander for a honeymoon in California, and will return by motor, and take up residence in the Cowper Apartments, Menzies Street.

Relatives from Vancouver and Seattle attended the wedding. Among the handsome gifts were a silver tea service from the Revellers' Club, to which the groom belongs, and a Kenwood blanket from the bridge club of which the bride is a member.

ENGAGEMENTS

SYMONS—WATTS

Mr. and Mrs. G. Watts, 1566 Yale Street, announce the engagement of their younger daughter, Joan Champneys, to Mr. Kyrle William Symons, eldest son of Mr. and Mrs. K. C. Symons, 1231 Victoria Avenue.

Present Gifts to Miss A. B. Cooke At I.O.D.E. Tea

The presentation of two books suitably illuminated by Mrs. L. A. Genge was made to Miss A. B. Cooke, by Mrs. F. F. Beckett, on behalf of the educational secretaries of the I.O.D.E., at a tea arranged yesterday afternoon in Truth Centre Hall in her honor, the occasion being her retirement from office. A fern and corsage bouquet was also presented to her from the bursary holders.

A letter from Mrs. W. Ellis was read in appreciation of Miss Cooke's work and regretting her inability to be present.

Miss Cooke in reply gave an excellent resume of the order's educational work since its inception.

The tea was arranged by Mrs. Aubrey Kent, Mrs. Murphy and Miss Vera Cookson, assisted by other secretaries. The invited guests were the municipal regent, Mrs. W. Ellis, Mrs. L. A. Genge, Mrs. Gillespie, Mrs. Walter Nichol, Mrs J. Gordon Smith, Mrs. H. Davey, Mrs. E. O. Weston, Mrs. K. Symons, Mrs. F. R. Wright, Mrs. A. H. C. Phipps, Mrs. Shanks, the bursary holders for 1934 and 1935 and Miss Catherine Craig.

Miss Craig entertained the gathering with several recitations.

BOY SCOUT DANCE

St. Mark's Boy Scouts will hold a dance on Thursday in St. Mark's Hall from 8 p.m. to 12 midnight in aid of the Scout funds.

Will Be Dance Patroness

—Photograph by Robert Fort.

MRS. AUBREY KENT

Wife of Lieut.-Colonel Aubrey Kent, Will Be a Patroness of the Fifth B.C. Coast Brigade Rugby Dance on Friday, May 10, at Empress Hotel.

9-Piece SOLID WALNUT Living-Room Group

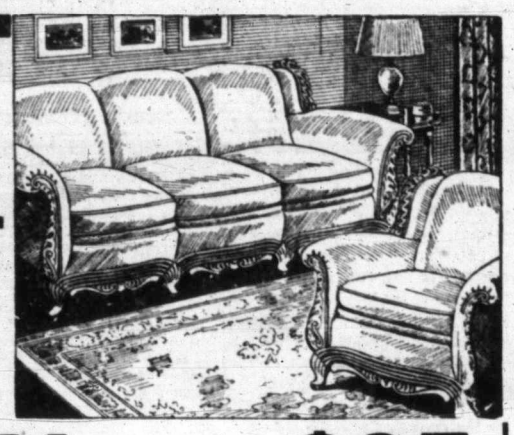

SPECIAL....$95

$9.50 Down, $9.50 Monthly

Consists of 3-piece CHESTERFIELD SET, covered in good grade tapestry and with handsome show-wood fronts.

3-PIECE CHESTERFIELD SUITE
1 SOLID WALNUT OCCASIONAL TABLE
1 SOLID WALNUT END TABLE
1 SOLID WALNUT SMOKING CABINET
1 SOLID WALNUT MAGAZINE RACK
1 FANCY SILK CUSHION
1 METAL FERNERY

New Bedroom Suites

A Large Shipment of Smart Bedroom Suites—

Over 30 entirely different Suites to choose from, from $73.50 up. Just arrived and now on display.

Home Furniture Co.

"BUILT ON QUALITY, GROWING ON SERVICE"

825 FORT STREET E 9921

ON THE WARPATH

This month the moths are mobilizing for an attack on your rugs. Dry cleaning is the best kind of moth insurance. We have the special equipment needed to properly shampoo them.

Telephone G 8166

New Method DRY CLEANERS

Clubs and Societies

Christ Church W.A.

The ladies of Christ Church Cathedral Woman's Auxiliary, senior evening branch, held an enjoyable silver tea on Thursday afternoon in the Memorial Hall. Miss M. R. Lawson, M.B.E., president of the branch, was hostess. Mrs. Ashmore and Miss Sell poured tea and Mrs. Pilgrim read teacups. Mrs. Smith was in charge of the candy and home-cooking stall, and Miss Henley the fancywork. The musical programme was enjoyed. Mrs. Tyrwhitt Drake contributed two numbers, accompanied by Miss Dumbleton, while the Misses Nora Garcin, Grace White, and Sheila Conway gave vocal, recitative and pianoforte selections. Refreshments were in charge of the members of the auxiliary, under the convenership of Mrs. T. A. Simmons.

* * *

Pythian Sisters

The Pythian Sisters, Island Temple, No. 8, held a well-attended meeting on Thursday evening at the K. of P. Hall, Broad Street, with Miss Vera Mester presiding. Mrs. McDowall reported Mrs. M. Carver improved and out of hospital. The final cribbage game resulted in a win for the Knights, who will play the Duncan team at a date to be announced later. Two visiting sisters were present at the meeting, Mrs. Garrett, of Grand Forks, and Miss Richards, from Alberta. At the close of the meeting, refreshments were served by Misses Rita Smith, Vera Barry and M. Haines.

* * *

Lodge Primrose

Lodge Primrose, No. 32, Daughters of England, held its social meeting on Friday in the Sons of England Hall, the worthy president, Mrs. Headdy, presiding. A good report of the recent sale was given by Mrs. D. McKenzie. A May Day bridge tea will be held on Wedesday at 2 p.m., in the Sons of England Hall. Mrs. D. McKenzie will convene the tea and Mrs. W. Skett the bridge. The decoration service will be held at Ross Bay Cemetery today at 2 p.m. Members are asked to meet at the May Street entrance. Drill practice will be held tomorrow and choir practice on Tuesday.

* * *

Catholic Women's League

The annual membership tea of Victoria Subdivision, Catholic Women's League, will be held, on Saturday afternoon at the home of Mrs. Harry Hartnell, May Street, from 3 until 6 o'clock. All old and new members, as well as prospective members and friends, are cordially invited to attend. There will be a musical programme and other attractions arranged by the committee, under the convenership of Mrs. Blair Reid, president of the subdivision.

* * *

Silver Tea

A silver tea was held yesterday afternoon at St. Ann's Academy, when the Catholic Women's League entertained. During the afternoon the winners of contests were announced as follows: Hope chest, Mrs. J. C. Davie, 1422 Fernwood Road; $10, Mrs. T. Scoular, 2729 Graham Street; cut work, Maisie Smith, Lake Cowichan; table cover, C. Y. Butler, Ss. Princess Alice; bedspread, Evelyn Tousitnant, St. Jerome, Quebec.

* * *

Hollywood Ladies' Aid

Under the auspices of the Hollywood Ladies' Aid, a bridge and guest tea will be held at the home of Mrs. D. J. Mugford, 1661 Hollywood Crescent, on Thursday afternoon. Bridge will commence at 2:30 and afternoon tea will be served at 3:45 o'clock.

* * *

Far West Assembly

The business meeting of Far West Assembly, No. 30, Canadian Daughters' League, will be held in the New Thought Hall on Thursday evening. All members are requested to attend, as several important matters will be discussed.

* * *

Five Ray Club

The Five Ray Club, of the Esquimalt Chapter, O.E.S., will hold a Maytime dance in the A.O.F. Hall, Cormorant Street, on Wednesday, May 8. There will be a good orchestra and novelty dances. Refreshments will be served.

* * *

Daughters of England

Princess Alexandra Lodge, Daughters of England, will meet in the S.O.E. Hall on Thursday at 7:30 p.m. Following the meeting, a jubilee tea for members and friends will be held and sister lodges are invited.

* * *

St. Matthias' Club

St. Matthias' Women's Guild will hold its monthly meeting in the hall, Lillian Road, on Thursday at 2:30 p.m. A large attendance is requested, as plans for a garden party will be discussed.

* * *

Junior Jubilee W.A.

The monthly meeting of the Junior Women's Auxiliary to the Jubilee Hospital will be held at the Nurses' Home at 2:30 o'clock tomorrow, instead of on Monday, May 6, the customary date.

* * *

Daughters of St. George

Victoria Lodge, No. 83, will hold its regular business meeting in the S.O.E. Hall on Wednesday evening at 8 o'clock. Drill practice will be held at 7:30 o'clock.

* * *

Daughters of Pity

The officers and executive of the Daughters of Pity will entertain the members at a social evening to be held in the Nurses' Home on Tuesday evening at 8 o'clock.

* * *

St. Mark's W.A.

St. Mark's W.A. will hold a birthday party dance in the Parish Hall, on Friday night, commencing at 8 o'clock.

* * *

Catholic League

The Victoria Subdivision Catholic Women's League will meet in the Parish Hall, on Wednesday night, at 8 o'clock.

REIGN OF LOUIS XIV REVIEWED BY SOCIETY

L'Alliance Francaise will be the tea-guests of Mrs. E. Hamilton-Smith, Cavendish Avenue, on Wednesday afternoon from 3 to 6 o'clock.

The last of the fortnightly meetings for this season was held recently at the home of Mrs. D. A. Stanier, Richmond Avenue, when the concluding year of the reign of Louis XIV were reviewed with special attention being given to the aftermath of the wars, the origin and foundation of various great institutions, academies and monuments, and the important work of the Order of the Holy Sacrament and of St. Vincent de Paul.

Mrs. M. Little, acting president, was in the chair, and told the membership of the gracious interview accorded the executive when a delegation was received by Her Excellency the Countess of Bessborough at Government House. Mrs. Little, Madame E. Sanderson-Mongin, Mrs. E. Hamilton-Smith and Miss Dorothy Kennedy represented L'Alliance and presented a gift of a beautifully designed bag by Miss Alice Ravenhill, following the Indian motif typical of British Columbia.

Lapin Swaggers

Full length coats, in the finest lapin skins, all shades: Black, brown, beige, tan, platinum and steel blue. We are overstocked, so have reduced our prices to $28.50

FOSTER'S FUR STORE

The Barzest Furriers in the City

YATES STREET

St. Mary's Guild Plans Guest Tea

In an effort to reduce the mortgage on the hall, St. Mary's Ladies' Guild Club will hold a Jubilee guest tea on Tuesday at 3:15 o'clock, to which all members of the congregation and friends are invited. The hall and tea tables will be decorated in patriotic colors. A pair of handmade figures representing Their Majesties the King and Queen, the work of Mrs. F. E. Blowers, will be an item of interest.

There will be competitions and a musical programme during the tea hour will include instrumental quartette selections by Mrs. Ruby Moore, Mrs. Owen Jull, Messrs. Victor and Jack Moore; songs by Miss Muriel Thompson; character recitations by Miss Ilace Roskelley, and fancy dances by the pupils of the Russian Ballet School.

Weddings

MINTER—McDONALD

A wedding of impressive beauty and dignity was that of Miss Jeanie McDonald, daughter of Mr. and Mrs. James McDonald, to Mr. Arthur Minter, son of Mrs. George Pope, formerly of Victoria, on the evening of April 12 at the Alki Congregational Church, Seattle. Mr. Arthur Minter resided here for a number of years and attended Lampson Street School. The couple stood before an altar banked with Easter lilies. The flickering light from many tapers gave an ivory softness to standards of lilies, fruit blossoms and white carnations, showered with sweet peas.

Preceding the ceremony performed by Rev. Charles Williams, Mrs. Harold Hartman sang "At Dawning" and "I Love You Truly," accompanied by Mrs. Ethel Forbes Harding, who also played the wedding marches.

Miss McDonald was a lovely bride in her gown of white lace made on princess lines, with a train, long sleeves and a Queen Elizabeth collar. Her veil of tulle, edged with lace, that floated out to the end of the train, was caught to a tulle cap with a double wreath of orange blossoms, and she carried butterfly roses, sweet peas and lilies of the valley.

BRIDAL ATTENDANTS

Miss Irene Minter, the bridegroom's sister, as maid of honor, wore a gown of white silk crepe with a frill of organdie at the neckline and an organdie ruffle to finish the hem of the skirt. She wore a wreath of lilies of the valley in her hair and carried Ophelia rosebuds. Miss Edna Aitken, the bridesmaid wore a frock of white silk crepe with a little jacket. Lilies of the valley were worn in her hair, and her bouquet was of blush pink roses.

Mrs. McDonald was in Royal blue crepe, and Mrs. Pope wore a gown of black velvet. Both mothers wore corsage bouquets of pink rosebuds and sweet peas.

Mr. William McDonald, brother of the bride, was Mr. Minter's best man, and Mr. Robert Cameron was the usher.

RECEPTION HELD

At the reception at the McDonald residence, Mrs. George Donald and Mrs. Victor Whitlock poured, and assisting were Misses Dorothy Forrest, of Victoria; Sheila McNeill, Margaret Jensen and Mrs. Charles Anderson.

For traveling the bride wore a dress of blue silk crepe trimmed with white, a blue coat, a hat of blue French felt, blue accessories and a corsage of white sweet peas and pink rosebuds.

Mr. and Mrs. Minter will make their home in Seattle after May 1.

PERMANENT WAVES

Soft, lustrous curls with the new "Triple Combination Process" by Powell—smartly styled to interpret your personality.

INDIVIDUALITY IN SERVICE AT MODERATE PRICES

Empress Hotel Beauty Salon Phone G 8111

Y.W.C.A. Notes

MUSICALE

On Wednesday evening Miss Agnes Spencer will open her home for a musicale to be given by the Schubert Club for the girls' work department of the Y.W.C.A. There will be a programme of delightful music, followed by refreshments. A silver collection will be taken. An invitation is extended to all who are interested to attend.

GIRLS' CLUBS

The Girls' Clubs will have their final meeting before the closing banquet, on Thursday night at 7:30. All members are urged to be present.

MEMBERSHIP "AT HOME"

The annual membership "at home" will be held on Friday afternoon from 3 to 6 o'clock. The membership committee, convened by Miss Norma MacDonald, will be in charge. All members and friends are invited.

Y.P.S. News

CATHOLIC

The Catholic Young People's Club held a social meeting for the members and their friends on Thursday evening. Joe Downey entertained with several songs, and dancing was enjoyed. Later in the evening Rev. Father Albury introduced Rev. Father McGee, coach of the Assumption College basketball team, who in turn introduced the members of his team. They stayed the remainder of the evening. The next club dance, for the softball teams, will be held on Wednesday, May 8, at the Palais de Danse. The committees as arranged include Len Kissenger, chairman; Norah O'Connell, Teresa Doherty, refreshments; John Grant, tickets; Fred Doherty, entertainment. Tickets are obtainable from club members. It was also announced that two free buses will leave the depot for the Palais de Danse at 9 and 9:20 p.m. A practice for all the boys interested in softball has been called for this morning about 10:30 at the Heywood Avenue ball park. Next week another social evening will be held, to which the members and their friends are invited.

GRACE LUTHER

The monthly business meeting of the Grace Luther League was held at the home of Miss Lillian Nelson, 722 Kings Road. After the business session, games and contests were held, and refreshments were served. Prizes were won by Kay Neuman, Christine Schmelz, Elvin Gower and Rudy Loeffler.

Pupils Presented At Social Evening

About forty guests, friends and pupils of Madame Bella Dobree spent an enjoyable evening on Friday. Two tiny tots, Muriel Byram and Sandy Vye, charmed the audience with their character songs and piano solos. Alexis Garnet's song, "Sparrows," brought forth much applause and his piano solos showed artistic talent.

The following took part in the programme: Isobel Brown, Pamela Morley, David Franklin, Miss Mary Pease, Mr. J. Poson and Mr. E. Holt. Dr. W. W. Bryce gave two violin solos, "Rondino" (Beethoven) and "Londonderry Air," in his usual artistic manner, accompanied by Madame Kresler Dobree.

Madame Foume gave excellent contributions of Pauline Johnson's masterpiece and also French, German, Italian and Spanish selections. Mr. Huskins' acting and delivery of "The Lifeboat" and "The Derby Race" was clever. Refreshments were served.

PULLOVER SWEATERS $2.95

A. K. LOVE LTD.

LADIES' WEAR

708 VIEW ST. G 5913

SAFEWAY STORES

DISTRIBUTION WITHOUT WASTE

ASK TO HAVE YOUR RELIEF SLIP MADE OUT TO SAFEWAY STORES

COURTEOUS SERVICE

SAFEWAY STORES, LTD., 707 Fort St.

VANITIES

"You're incorrigible, Ned, saying I give you a pain."
"In the heart, fair one. You're the smartest little cheerio in town!"
"Well- smart is as smart shops. I've found ---

TERVO'S

"APPAREL for the PARTICULAR"

722 YATES ST.

LIPSTICK BY LENTHERIC

The ideal Lipstick. One application lasts all day. Guaranteed harmless to the skin.

55¢ and $1.65

MacFarlane Drug Co.

Cor. Douglas and Johnson Sts.

EXCURSION TO CORDOVA BAY

SUNDAY, APRIL 28

Spend the Day at This Popular Beach

Coaches leave Depot at 10:30 a.m.
Leave Cordova Bay at 5:00 p.m.
RETURN FARES 40c
Children 20¢

COMING SOON!

COACH LINES EXCURSIONS AT LOW FARES

TO SOOKE AND WHIFFEN SPIT
SHAWNIGAN LAKE
GULF ISLANDS CRUISES

Watch This Space for Announcements

LOW WEEK-END FARES

TO ALL POINTS ON VANCOUVER ISLAND

(Subject to Minimum)

SINGLE FARE AND QUARTER FOR THE RETURN

Good Going From Friday Noon to Sunday Midnight. Final Return Limit Following Monday Midnight

Vancouver Island Coach Lines, Ltd.

E 1177 BROUGHTON ST. AT BROAD E 1178

Social Activities and Notes of Personal Interest

Miss Innes Married to Mr. Hewlett

St. Paul's Naval and Garrison Church, Esquimalt, was beautifully decorated yesterday for the wedding of Madeline (Maidie), youngest daughter of Mrs. C. B. Innes, of Victoria, and of the late Mr. Innes, and Mr. William David Hewlett, eldest son of Mr. and Mrs. Gerald Hewlett, "The Grange," Cherry Point. The service took place at 2:30 o'clock.

Mrs. Napier Hemy was responsible for the decorations, which consisted of masses of daffodils and bridal wreath. Rev. Alan Gardiner officiated and Mr. T. R. Myers presided at the organ.

The radiant bride was given in marriage by Mr. A. L. Taylor, and wore a most becoming ensemble of navy blue. The dress was fashioned with a navy blue pleated skirt of crepe de chine and a high-necked bodice of white tucked lace, and was worn with a full-length coat of blue transparent wool and a rough straw hat with a medium brim trimmed with a taffeta ribbon bow. She carried a bouquet of fragrant yellow roses.

BRIDAL ATTENDANT

Her only bridesmaid was Miss Florence Oates, in a smart tailored dress of pearl grey, finished with navy blue cuffs and buttons, and a grey hat. She carried a bouquet of blue irises and palest pink carnations. The best man was Mr. W. A. (Peter) Annandale, and acting as ushers were Mr. R. Love and Mr. G. Hewlett, brother of the groom.

An informal reception for relatives and intimate friends was held after the service at the home of Mrs. B. C. Combe, 1079 Verrinder Avenue, where the guests were received by Mrs. Innes and Mr. and Mrs. Hewlett. The reception rooms were bright with yellow roses and blue irises, and the refreshment table was centred with a large bowl of yellow roses. Mr. A. R. Wolfenden, an uncle of the bride, proposed the toast to her, after which she cut the cake.

On their return from their honeymoon, Mr. and Mrs. Hewlett will make their home in Duncan. Mrs. A. G. Bolton, of Vancouver, was here for her sister's wedding.

THE PLUME SHOP

Famous for Style, Quality and Values

747 Yates Street Phone Empire 5621

Younger Fashion in Half-Size Dresses

$12.75 to $19.75

Dual-design, they are called, which means they are misses in style but yours in size. Sheer suits, Redingotes, separate blouse suits and afternoon sheers. Are certain to make a dual design convert of you. Sizes 16½ to 44½.

A somewhat depressed party was returning home from a football match when one man broke the gloomy silence with the remark—"Poor game! Poor game! Never saw a more uninteresting one in my life."

A bored-looking member of the party, who was sitting in a corner of the compartment, looked up, yawned, and began fumbling in his waistcoat-pockets. Then suddenly he sprang to his feet, exclaiming, "Great Scot!"

"Watch be hanged!" cried the "Lost your watch?"

"Watch be hanget!" cried the exasperated passenger. "I've left my wife asleep in the grandstand and she's got my return half."

Wear "VITALITY" Health Shoes

And Enjoy Real Comfort, Sizes 3 to 10. Fittings From AAAA to EEE..... $8.95

MUNDAY'S - - - - 1203 DOUGLAS ST.

AVOID THE UNCERTAINTY

SEE THE PROOF

Of a Scientific Test Before Your Hair Is Permanently Waved

"If your hair is not becoming to you . . . you should be coming to me"

BERT WAUDE 709 Fort Street E 4023

NEW KNITTED SUITS

Lovely Shades—Smart styles. Reasonably Priced. ..... 15.75 to 25.00

GORDON ELLIS, LTD. 1107 Gov't St.

B.C. Drama Festival

MAY 6 TO 11 (Inclusive)

SHRINE TEMPLE

Matinees, Wednesday and Saturday, 2:30, 25¢; Reserved, 50¢; Children, 10¢

Evenings, 8 o'clock, 25¢ and 50¢—Except Saturday, 7:30 o'Clock, 50¢ and 75¢

Season Tickets: Reserved, $2.00; Unreserved, $1.00

Box Office: Fletcher Bros., Saturday, May 4, 11 A.M. to 6 P.M.

Colwood Park Riding Club

HORSES FOR HIRE . . . Riding Lessons by Mrs. Hartley—Special Terms for Children

CLUBHOUSE FEES - - - 50c MONTH

Riding and Non-Riding Membership

PHONE: BELMONT 8W

Transportation Can Be Arranged. J. A. Stewart, Prop.

Window Screens

MADE TO ORDER

We will gladly come to your home, measure your windows and give you an estimate on your requirements, without charge or obligation.

The Red Cross Workshop

584-6 Johnson Street Phone E 3513

DUNCAN'S GINGER ALE

2 DOZ. SPLITS DELIVERED FOR $1.00

NO CHARGE FOR BOTTLES PHONE G1169

Mark Diamond Wedding

—Photograph by Gibson.

Mr. and Mrs. C. C. Turpin, who celebrated the sixtieth anniversary of their wedding day on Easter Monday. They were married in Delaware, Ontario, on April 22, 1875, and have two sons and two daughters in Canada and the United States. The venerable couple were "at home" to their friends at their home in the Parkside Apartments. Mr. and Mrs. T. McDonald assisted them in receiving. Among their out-of-town friends who called to convey congratulations and good wishes were Mrs. Postlethwaite and Miss Edith Postlethwaite, of New Westminster, and Mrs. Parrott, of Calgary.

Social and Personal Notes

Delightful Dance

Mrs. Robert Baird entertained at a delightful dance last evening at her home on Laurel Lane in honor of her daughter, Miss Helen Baird. Lovely Spring blooms were used throughout the house and also on the prettily appointed supper table. The guests were Misses Gladwin Beasley, Adine Oland, Claudia Jesse, Phyllis Jesse, Rosanna Gillespie, Aileen Graham, Frances Graham, Elizabeth Martin, Jean Mayhew, Phyllis Pooley, Gloria Wilson, Thea Arbuthnot, Joan Cudemore, Peggy Edwards, Valentine Harlock, Betty Sloan, S. Campbell, Honor Benson, Ruth Pangman, Valerie Kennedy-Smith, Margaret Sutcliffe, Jane Barter, Wendy Baillie, Peggy Bagley, Ruth Horton, Daphne Holmes, Betty-May Cameron, Phyllis Dixon, Desiree Davis, Gwen Wright, Joy Nixon, Audrey Eberts, Doreen Phethean, Maureen Denbeigh (Vancouver), Jane Holland, Frances Steer, Sheila Boorman, Kathleen Grogan, Messrs. Jack Grogan, Esmond Horne, Harold Horne, Denis Harris, Edward Harris, Dick Brown, Frank Morris, Carron Jamieson, Ian Ross, Ian Angus, B. Pangman, Herbert Brown, William Brown, David Groos, S. Hunter, Eric Hamber, Dick Gregory, Trevor Davis, Waring Kennedy, Rod Hood, Peter Leckie-Ewing, James Eberts, William Cameron, Geoffrey Robbins, William Lyle, Fraser McNaughton, Douglas McIntyre, George Clark, Harry Clark, Ronald McConnan, Brian Renwick, Jack Fraser, Stanley Williams, Robert Watson, Ronald Johns, Vernon Miller, Jack Boorman, Alister Denbeigh, Robert Murdoch, Robert Tait, Stuart McNeill and Wallace Earle.

* * *

Surprise Shower

Mrs. G. Hughes, Mount Stephen Avenue, entertained recently in honor of Miss Margaret Grieve, a bride-to-be. The guest of honor, upon her arrival, was presented by the hostess with a guest book, which contained the names and best wishes of those present. The gifts were concealed in an illuminated ship. Spring flowers were used in profusion in decorating the rooms, which featured a gateway of trellis work interwined with ivy creepers and rosebuds. Solos were sung by Miss Mona Morgan, accompanied by Mrs. J. Blackstock. Mrs. Hilda Birnie read teacups. Among the other invited guests were Mesdames T. Brooke, H. Willott, A. Boulden, A. Blair, F. Grieve, J. Luscombe, J. Maxwell, J. D. O. Kelly, F. Copley, M. Mitchell, Misses E. Willott, M. Ball, I. McDonald, Edith Nex, D. McAlpine, Dolly McAlpine, R. Saunders, E. McCaghey, D. Smart, E. Mathews, J. Cargill, B. Nicholson, M. Heatley, E. and M. Hughes and J. Rutledge.

* * *

Surprise Party

A surprise party was held at the home of Mr. and Mrs. G. F. Burnell, 902 Hampshire Road, on Friday, the occasion being the birthday of Mr. Burnell. The evening was spent in games and singing. A violin solo was given by Miss Marion Burnell. Refreshments were served. Those present included Misses Marion Burnell, Estelle Clarke, Eileen Coton, Beatrice Hollins, Sheila Murray, Alice Ruffell, Messrs. George and Stuart Burnell, Bert Scrase, Harry Hollins, Mr. and Mrs. Burgess, Mrs. Buckle, Mrs. Clarke, Mr. and Mrs. Burnell, Mr. and Mrs. Collett, Mr. and Mrs. Grist and Mr. and Mrs. Ruffell. The party concluded with the singing of "Auld Lang Syne."

* * *

Tea at Empress

A combination of pink tulips and mauve stocks made a lovely setting during the tea hour at the Empress Hotel yesterday afternoon. Among those noticed were Mr. and Mrs. Everett Denning and Miss Frances Denning from Bellingham; Mrs. Frank MacPherson, Mrs. G. E. Jackson, Mrs. Scurrah, Mrs. John Baxter, Mrs. Pendray, Mrs. C. E. Wilson, Miss E. Grimmison, Mrs. S. J. Jackson, Mrs. Carmichael, Mrs. Fraser, Mr. and Mrs. L. Doudeit, from Minneapolis;; the Misses Renny, Miss Wigley, Miss M. Cameron, Mrs. Hall, Miss Margaret Clay, Miss Blackley and Mrs. Taylor.

* * *

Miscellaneous Shower

A miscellaneous shower was held in the Lake Hill Community Hall, on Thursday, in honor of Miss Vera Tilly, whose marriage to Mr. Glen Robbins will take place on May 3. Mrs. Lemon and Mrs. Dawkins arranged the affair. As the bride-to-be entered the room, she was presented with a miniature hay wagon laden with gifts, drawn into the room by little Jean Currie and Edna Dawkins. During the evening, games were enjoyed and refreshments served.

* * *

Miscellaneous Shower

A miscellaneous shower was held recently at the home of Mrs. L. Foss, 1409 Lang Street, in honor of Miss Ivy McDowell, a bride-to-be of next month. The gifts were concealed in a prettily-decorated cedar chest. The decorations were carried out in rose and green. The invited guests included Mesdames McDowell, E. L. Clarke, W. Jenkins, R. Dunnett, C. Nichol, H. Smith, G. Linn, F. L. Foss, Misses Freda Clarke, Agnes Evans, Mae Ball and Edith White.

* * *

Bridge Hostess

Mrs. A. Gough, Shelbourne Street, entertained with two tables of bridge at her home recently. The prize winners were: First, Mrs. B. Gough; second, Mrs. A. Miller, and consolation, Mrs. A. Gough. Tea was served by the hostess, assisted by Mrs. A. Miller. Others present were Mrs. I. H. Erb, Mrs. H. Robinson, Mrs. W. E. Skett and Mrs. A. Miller. The guests of honor were Mrs. S. Inglett and Miss Ina Erb.

* * *

Will Return Today

Mrs. Charles W. Pomeroy, Newport Avenue, and her daughter, Mavis, who have been spending the past few days in Seattle with Mrs. Pomeroy's sister, Mrs. Harold Huntley, will return home this afternoon.

* * *

Staying at Empress

Among the visitors at the Empress Hotel yesterday were: Mrs. J. R. Lockhart and Mrs. J. M. McKinnon, of Columbus, Ohio; Miss Boyd, of Calgary; Miss S. E. Myers, of Pittsburg, Penn.; Mrs. John Shaw and Mrs. J. M. Foster, of Toronto; Mr. and Mrs. J. Hasty, of San Francisco; Mr. and Mrs. V. B. McInnes, of New Zealand, and Mr. T. J. O'Donnell, of Winnipeg.

* * *

Children's Party

Mrs. Alfred Goddard, Crescent Road, entertained on Friday afternoon in honor of her daughter, Dorothy, who celebrated her eighth birthday. The table was centred with a cake with pink candles, and the flowers were bluebells and tulips. The little guests were Leah Howard, Jacquelene Mitchell, Audrey Lovell, Eleanor Goddard, Rosemary Dorman and Gertrude Both.

* * *

Easter Week-End Here

Mr. and Mrs. Richard Crummy were the guests of Dr. and Mrs. Eber Crummy during the Easter week-end. While they were here the following guests were entertained in their honor: Mr. and Mrs. A. Sullivan, Major and Mrs. L. Bullock-Webster, Mr. and Mrs. Harry English, Miss Isobel Thomas and Mr. James Gibson.

* * *

Party Enjoyed

Mrs. L. Edwards entertained recently at her home, 1715 Davie Street, in honor of Mrs. Amy Whitby, who has been her guest during the Easter holidays. The evening was spent in playing bridge and Michigan rummy. A buffet supper was served by Mrs. Edwards, assisted by Mrs. Lawrence.

* * *

At Windermere Hotel

Among visitors to Victoria who yesterday registered at the Windermere Hotel were: Mr. and Mrs. Hunt, of Vancouver; Mrs. H. M. McAllister, of Vancouver; Miss E. G. Allen, of Ladysmith; Mr. and Mrs. A. T. Charlton, of Whittier, Cal.; Miss D. J. Boise, of Duncan, and Mr. G. M. Hewlett, of Duncan.

* * *

At Beverley Hotel

The following are registered at the Beverley Hotel: Mrs. W. H. Foster, Rev. J. S. Mackay, Mr. J. M. Saunder and Mr. George Hymes, all from Vancouver; Mrs. A. Hall and Mr. and Mrs. S. E. Ward, from Banff, and Mr. and Mrs. R. J. Gibb, of Edmonton.

* * *

Leave Today

Mr. and Mrs. Robert Gillespie, of Seattle, and their son, William, will leave this afternoon for home. Mrs. Gillespie has been spending the past week in the city as the guest of Mr. and Mrs. Charles E. Wilson, and was joined yesterday morning by her husband and son.

* * *

At James Bay Hotel

Mr. R. Johnson, of Montreal, has registered at James Bay Hotel for a month. Others registered at the hotel over the week-end are Mrs. W. B. Finglass, Mrs. P. W. Berridge and Mr. and Mrs. W. G. Davies, all from Vancouver, and Mr. and Mrs. Keith C. Middleton, of Seattle.

* * *

Visitors Here

Registered at the Glenshiel Hotel are the following visitors: Mrs. C. M. Hall with her two children from Bremerton, Wash.; Miss L. Marboeus, of Lake Cowichan; Mr. J. P. MacMillan from Greenock, Scotland, and Mrs. W. M. Corbitt with her two children from Edmonton.

* * *

At Beach Hotel

Mr. and Mrs. Allan Denison and their small son, Spencer, are here from James Island and are staying at the Beach Hotel. Others at the hotel include Mr. and Mrs. T. B. Weir, of Helena, Montana, and Mr. and Mrs. Robert Cromie and their son, Peter, from Vancouver.

* * *

Returning Home

Mr. and Mrs. H. M. Peters and their small daughter, who arrived in the city recently aboard the Ss. Empress of Asia from the Philippine Islands, sailed last evening on the Ss. Ruth Alexander for San Francisco.

* * *

Holiday Up-Island

Miss M. McLaren, of Glasgow, Scotland; Miss H. Proom, of Sunderland, England, and Miss R. Rosland, of Newport, South Wales, who spent a few days in the city, proceeded Up-Island to spend a holiday at Klitsa Lodge, Sproat Lake.

* * *

Proceed Up-Island

Mr. F. C. McClements, of Seattle; Mr. Higgens and Mr. Charles Smith, both of Vancouver, who spent a short time in the city on business, have proceeded to Nanaimo, where they will spend some time before returning to their homes.

* * *

Here for Week-End

Mr. and Mrs. E. H. Adams and their daughter, Betty, are visitors here for the week-end, having come over from Vancouver, where Mr. Adams is vice-president of the B.C. Electric. They are staying at the Beach Hotel.

* * *

Leave for San Francisco

Mrs. C. J. B. Hadow, Miss Audrey Hadow and Mrs. Marshall left yesterday for San Francisco, where they will board the Ss. Empress of Britain and proceed to England. They expect to return to Victoria in September.

* * *

Cocktail Party

Captain and Mrs. H. M. McGiverin entertained yesterday afternoon with a cocktail party at their home in Uplands in honor of Commander and Mrs. J. D. Prentice, who will leave shortly to make their home near Kamloops.

* * *

Leave for Edmonton

Mrs. J. E. Wallbridge, of Edmonton, who has been visiting Colonel and Mrs. R. C. Andros, Selkirk Avenue, for the last two months, returned home last night accompanied by Mrs. Andros, who will be her guest for the next month.

* * *

Return to Victoria

Mrs. Hugh Francis Pullen and her small son have returned to the city after spending the past four months visiting Mrs. Pullen's parents, Mr. and Mrs. Kirk McKean, at Halifax, and her husband's parents, Lieut. and Mrs. H. F. Pullen, at Oakville.

* * *

Returning Home

Mr. and Mrs. R. S. Montgomery and their daughter, Miss Edna Mae, of Calgary, who have been staying at the Empress Hotel for the past week, will leave today for Vancouver, en route to their home.

* * *

Here From Saint John

Mr. and Mrs. E. A. Schofield are here from Saint John, N.B., to visit Rt. Rev. C. D. Schofield and Mrs. Schofield. They are registered at the Beach Hotel.

* * *

Visited Here

Dr. and Mrs. G. Martin, who have been visiting Dr. Martin's brother-in-law and sister, Mr. and Mrs. H. Kent, Oak Bay Avenue, have returned to their home in Vancouver.

* * *

Spent Easter Here

Mr. Archie Byers, of Vancouver, who has been spending the Easter holiday here as the guest of Mr. Lloyd Matthews, Linden Avenue, has returned home.

* * *

Here for Wedding

Miss Evelyn Jones, of Westholme, who was a guest at the Hewlett-Innes wedding yesterday afternoon, is the guest of Mrs. B. C. Combe, Verrinder Avenue.

* * *

Attended Flower Show

Mrs. John B. Shorett, of Seattle, who came over to attend the flower show, will spend the next few days here at the Beach Hotel.

* * *

Returns to Vancouver

Mrs. W. A. Chambers, who has been visiting in Victoria as the guest of Mrs. Lytton Mara, Hampshire Road, for the past few days, has returned to her home in Vancouver.

* * *

Returns Home

Miss Bertha Efford has returned to Vancouver after spending the Easter holidays visiting Mrs. Hugh Pattinson, 1310 Bond Street.

* * *

In Hospital

Miss Laura McBride, who recently underwent an operation in St. Joseph's Hospital, is making satisfactory progress toward recovery.

* * *

Back From China

Mrs. George Bushby has returned to Victoria from Shanghai, where she has been visiting her son, Mr. John Bushby.

* * *

To Visit Vancouver

Mr. and Mrs. R. S. Montgomery, of Calgary, who have been guests at the Empress Hotel for the past ten days, will leave today for Vancouver.

* * *

Return to Calgary

After spending the Winter months at Roccabella, Colonel and Mrs. A. Wolley-Dod have left for their home in Calgary.

Kitty McKay

By NINA WILCOX PUTNAM

The girl chum says an optimist is a Summer resort keeper who takes down his shutters now.

Where Can You Beat Bargains Like These?

Consider These Dramatic

ANNIVERSARY S-A-L-E HIGHLIGHTS

- **DRESSES**—Silk suits and styles for all occasions. Every dress up to the very minute. Every model of the more exclusive kind. Values to $25.00 . . . now..... $10.95, $9.85 and $7.95
- **SUITS**—Tailored suits in every new 1935 style. Cut from finest of woolens and tailored with outstanding expertness. Regular $17.50 and $19.85. Sale price $10.95
- **SWAGGER SUITS**—Newest shades of navy and blue. All newest styles; finest woolen fabrics. Reduced to..... $17.50
- **SPORTS COATS**—The season's most swanky styles in the finest of imported woolens. Very chic, very distinguished. Regularly $17.50. Sale price $12.50
- **DRESS COATS**—A beautiful selection of smart models the well-groomed woman will utterly adore! All styles, materials and shades. Regularly $24.75. Sale price..... $17.50
- **FUR COATS**—In the face of rising prices it will certainly pay you to choose now from this—the city's largest—selection of NEW styles. Every coat fully guaranteed. Use our budget plan if you wish to make a small deposit and pay in convenient amounts.

Malleks LIMITED

1212 Douglas Street — Ready-to-Wear and FURS — E 1623

McDonald's

300 Moss Street — 749 Yates St.

"We Sell for Less"

MONDAY'S Cash and Carry Specials

BUTTER First Grade ..... 3 lbs. 84c

The same Butter, 3 lbs. for 82c, if purchased with a 50c grocery order of goods not advertised.

Kraft or Velveeta Cheese, ½'s, per pkg. ..... 14¢

Miracle Whip, 8 oz. bottle ..... 19¢

Tea, Broken Pekoe ..... 3 lbs. 95¢

Cheese, Alberta, lb. ..... 15¢

Glasses on Credit

At Low Cash Prices. Terms as Low at $1.00 Weekly

A MODERN OPTICAL SERVICE

Complete in every detail, our Optical Parlors offer you the finest service and skill it is possible to obtain. You can consult our optometrist with every assurance of receiving competent advice in the care of your eyes.

We have only one quality at this establishment—the very best. See us today.

JOSEPH ROSE

Registered Graduate Optometrist

1013 Government St. E 6014

Pantorium DYE WORKS

Empire 7155

DRY CLEANING DYEING

Hudson's Bay Company.

INCORPORATED 2ND MAY 1670.

Springtime Is Your Time to Store Your Furs in a

FRIGID FUR VAULT

Remember—Only Below-Freezing Storage Is Proper Fur Storage. That's Why We Say—"Store Them at 'The Bay'"

- Dry cold fur storage vaults are in our own building under the supervision of our own fur experts.
- Every fur is cleaned before storing. Coats hung to allow fresh cold air to circulate.
- Alterations and remodeling by our designers—at a special price during the fur storage months.

Phone E 7111—Fur Department

SITUATION IN CANADA TOPIC

James H. Webb, Manufacturers' Ass'n Head, to Speak Here

CLUB CALENDAR

MONDAY—Gyro Club, dinner meeting, Spencer's dining-room, 6:15 p.m.; Business and Professional Women's Club, entertainment, clubrooms, 8 p.m.

TUESDAY—Kiwanis Club, luncheon meeting, Empress Hotel, 12:15 p.m.; Women's Canadian Club, meeting, Empress Hotel, 2:45 p.m.

WEDNESDAY—Revellers' Club, business meeting, Cairo Coffee Shoppe, 8 p.m.

THURSDAY—Rotary Club, luncheon meeting, Empress Hotel, 12:10 p.m.; Kinsmen Club, dinner meeting, Empress Hotel, 6:15 p.m.

FRIDAY—Capital City Commercial Club, luncheon meeting, Empress Hotel, 12:15 p.m.

"The Canadian Industrial Situation" will be discussed by James H. Webb, president of the Canadian Manufacturers' Association, when he appears as guest speaker at the Thursday luncheon of the Victoria Rotary Club. The address is the only one Mr. Webb will deliver in Victoria.

Members of the Victoria Branch of the Canadian Manufacturers' Association, members of the Chamber of Commerce, or any other citizens are invited to be present at the luncheon. However, tickets for the latter group must be secured in advance, as only Rotarians and C.M.A. members will be sold tickets at the door on Thursday.

"The Current Situation in British Columbia" will be the subject of an address to be given by W. Bruce Hutchinson, parliamentary correspondent for The Vancouver Daily Province, at the evening meeting of the Gyro Club tomorrow. The dinner will be directed by the financial and profession group of the club.

ENTERTAINMENT SET

A travel and adventure film presented by Miss Lillian Parfitt, and monologues by Gertrude McDonald Partridge will feature the entertainment to be given at tomorrow night's meeting of the Business and Professional Women's Club in Union Building headquarters.

H. J. Pendray, recently-elected president of the Rotary Club, will give highlights of his recent trip to the Orient at Tuesday's luncheon meeting of the Kiwanis Club. Final arrangements for the seventh annual banquet to be held Saturday, May 4, will be discussed at the Revellers' Club meeting on Wednesday.

The Capital City Commercial Club will meet for luncheon on Friday. The Kinsmen Club will stage its annual "home-coming" programme, when old members of the club will be honored guests. This dinner meeting will be held on Thursday. Reports of the recent Chilliwack convention will be presented.

Edna Jacques, well-known Victoria poet, will speak on "O Canada," at a meeting of the Women's Canadian Club on Tuesday. Nahdin Young, flautist, will be soloist.

What Today Means

"TAURUS"

If April 28 is your birthday, the best hours for you on this date are from 9:30 to 11:30 a.m., from 2:30 to 4:30 p.m., and from 6:30 to 8:30 p.m. The danger periods are from 7:30 to 9:30 a.m., from 11:30 a.m. to 2:30 p.m., and from 8:30 to 10:30 p.m.

There is a possibility of your meeting a person who, despite the fact that he lacks every qualification needed to justify his discussing a subject with which you are familiar, will try to force his opinion on you. It will be a mistake to even try to argue with him, or to permit yourself to be upset. Actions on this date are likely to be the medium through which personal dislikes will be formed, so it will be wise to regulate yours to fit in with the time, place and company, wherever you may be. It may be well to remember that words mean nothing if an action contradicts them. There may be a temptation to fall into careless habits today, which will be a great error, as embarrassment is likely to result. Outside activities are likely to produce more enjoyable entertainment than indoor ones will. Married and engaged couples, as well as sweethearts, will be displaying good judgment if they refrain from harping too long on any disagreeable subject.

If a woman and April 28 is your birthday, you are rather susceptible to flattery. Be careful it does not warp your judgment, especially in financial matters. Be careful how much you confide in strangers on this day, especially if personal matters are being discussed. You may receive, through a friend, a pleasant surprise, and it will be advisable to express your appreciation in no uncertain manner. You are likely to advance to either a high social or business position if you do not permit discouragement to retard your programme. In love you should be very fortunate. You are probably best suited for work of an artistic nature, teaching, elocution, or acting as saleswoman.

The child born on April 28, when it arrives at preparatory school age, may take an interest in some special hobby, which, if encouraged, is likely to prove helpful in some highly specialized branch of study it may later on take up.

If a man and April 28 is your natal day, a lot of determination probably will enable you to accomplish whatever you have your heart set on doing. A wife possibly will give you the encouragement you need. Law, printing, educational work, journalism, as well as painting, may provide a means through which a satisfactory income will be derived.

MONDAY, APRIL 29

"TAURUS"

If April 29 is your birthday, the best hours for you on this date are from 8:30 to 10:30 a.m., from 1:30 to 3:30 p.m., and from 7:30 to 9:30 p.m. The danger periods are from 6:30 to 8:30 a.m., from 3:30 to 5:30 p.m., and from 9:30 to 11:30 p.m.

Your disposition may have a great effect upon your day, and the final results, so avoid letting anything ruffle it. Today should be auspicious for planning future business or social activities, or the negotiating of financial matters. Expectations regarding business affairs are likely to be realized this week, if the right amount of effort is put forth. Friendly gatherings are in danger of terminating in an unfriendly fashion if undignified conduct, or undue boisterousness, is indulged in. Some of your friend's feelings probably will be supersensitive, so in your social contacts it will pay to be tactful. Married and engaged couples, as well as those matrimonially inclined, will display good judgment to watch their steps, for should they tread on one another's toes, an explosion of anger is apt to follow.

If a woman and April 29 is your birthday, the quicker you learn not to jump to hasty conclusions, or to take snap judgment, the more mistakes you will avoid. You will be much happier if you do not harbor any feeling of resentment after a misunderstanding which has supposedly been thrashed out. You should be quick at figures, so most efficient in either household or office management. You may possess a great deal of originality, as well as creative ability. In social life your popularity should make you capable of assuming a leading part in club or organization activities if you will but exert yourself to display the proper amount of interest. The type of work which is likely to interest you is: Interior decorating, sketching, designing, lecturing, bookkeeping, teaching, and writing fiction. Married life is likely to have a strong appeal, and if you select a mate wisely, you should fare well.

The child born on April 29, when it reaches its teens, may show evidence of having an exaggerated idea of its own importance. Common sense reasoning, as well as tactful criticism, is likely to be all that is needed to overcome this tendency.

If a man and April 29 is your natal day, you have an almost uncanny ability to solve complicated problems which should serve you well and be instrumental in your making a big success. Mechanical engineering, architecture, public accountancy, statistical work or scientific research are among the lines of activity through which your best results may come.

LANGFORD AND COLWOOD

The Langford and Colwood Association held an enjoyable social at "Aldermere," Millstream Road, Langford, recently. Nearly forty members of Christ Church Cathedral were present. Games were played, dancing enjoyed and refreshments served.

The BAY 'Phone E 7111

Monday Is VICTORIA Shopping Day at the

Anniversary Sale

265 Years OF SERVICE UNDER TWELVE SOVEREIGNS

"THE REGENCY ERA" 1810 - 1820

Rebuilding the blackened ruins of their ancient posts, the Adventurers agree to Lord Selkirk's plan to settle the Red River district.

Working from their base at Fort William, the Company's rivals, the North-West Company, see in the new settlement an effective bar to their expansion in the West. Fight, fire and foray mark the strife for a patch of land.

Under French influence Canada is invaded from the South. Brock at Detroit and Wellington at Waterloo break the threat for the last time.

At Fort Douglas, Governor Semple is slain in an encounter with the North-Westers. The rivalry between the two companies takes on the aspect of a civil war.

The Imperial Government acts to bring order out of chaos. Both Adventurers and North-Westers gradually realize that co-operation is the best policy for both.

In London amalgamation is discussed, bargained over and finally agreed upon.

Out of the seeds of strife is to grow a mighty tree.

Anniversary Special!

Muskrat Flank Fur Coats

Natural, blue fox, dark kolinsky or platinum shades. Luxurious coats, beautifully lined . . . swagger and full-length styles. Savings that you'll appreciate!

Regular $75 - - - - - $65
Regular $99.50 - - - $79
Regular $115 - - - - $95

Hudson Seal COATS

Bring your hubby down with you and let him see how stunning they are . . . and then explain to him that buying at our Anniversary Sale prices he'll be saving MANY dollars! Lovely skins . . . dependable workmanship. Sizes 16 to 44.

Regular $179.50 Coats.....$145
Regular $195.00 Coats.....$155
Regular $215.00 Coats.....$175
Regular $225.00 Coats.....$185
Regular $250.00 Coats.....$200

—Furs, Second Floor, "The Bay"

TURKEY LUNCHEON 25c

In the Coffee Shop

Specially arranged for busy shoppers. Lower Main

Business Men's Luncheon.....40¢

Victorian Restaurant, Fourth Floor, "The Bay"

Outstanding Values in Staples

UNBLEACHED SHEETS Sturdy weave. Size 80 x 99. Each..... 1.39

WABASSO HEMSTITCHED SHEETS Size 80 x 100. Each..... 1.49

WABASSO HEMSTITCHED PILLOW SLIPS 42-inch. Each..... 29c

EXTRA LARGE WHITE FLANNELETTE BLANKETS Size 80 x 90. Pair..... 2.69

RAYON SILK BEDSPREADS Several shades. Size 80 x 100..... 2.98

FANCY WHITE TURKISH TOWELS Colored borders. Size 15 x 30. Each..... 10c

TABLE NAPKINS Size 22 x 22. Each..... 29c

COMFORTERS With satin and silk panels. Size 66 x 72..... 2.98

INDIAN PRINTED BEDSPREADS Size 90 x 108..... 2.88

FINE LINEN HUCK TOWELS Size 22 x 38. Regular $1.50. Each..... 98c

LINEN DAMASK TABLECLOTHS Size 68 x 86..... 2.50

SATIN-BOUND WOOL BLANKETS Pastel shades. Size 60 x 80. Each..... 2.98

Street Floor, "The Bay"

9 o'Clock Specials FOR MONDAY—NO PHONE ORDERS, PLEASE

Taffeta Slips Bias cut, lace trimmed. White, tea rose. Sizes 34-40..... 69c Second Floor, "The Bay"

Filet Nets 36 inches wide. Light ecru shade . . . neat designs . . . soft draping. Yard..... 25c Third Floor, "The Bay"

Girls' Dresses Print Wash Frocks in a selection of likeable styles. Sizes 8-14 years..... 50c Second Floor, "The Bay"

Spring Straw Hats Small brims and off-face styles in small and medium head sizes. For misses, women and children. Several shades..... 50c Second Floor, "The Bay"

Kitchen Chairs Made of strong hardwood. Ready for painting, or stained golden shade. BARGAIN!..... 85c Fourth Floor, "The Bay"

9 A.M. Special for Men—50 Only

Men's 1 and 2 Pants Suits 8.95

Styles for men and young men. Oddments from our regular stock. Every suit cut to fit perfectly . . . high-grade linings . . . all-wool suits. Sizes 34 to 42.

Men's Clothing, Street Floor, "The Bay"

Frocks and Hoovers

10 Styles in neat tubfast prints . . . some are from regular $1 and $1.29 stocks. Also a selection of print and broadcloth hoovers. Pique or organdie trim. Sizes 16 to 44..... 79c

2 for $1.50

CREPE DE CHINE SLIPS White, tea rose. Bias cut. Ordinarily would sell at $1.98, now..... 1.29

GOSSARD FRONT-LACE CORSETS Firmly-boned garments in serviceable lace brocade. Sizes 26-34. Ordinarily $6.50..... 3.95

FINE RAYON UNDIES Lace-Trimmed Panties and Vests. White, pastels..... 39c

NEMO CORSETS Back-lace type. Peach brocade. Sizes 26-34. Regular $6.50..... 3.95

Second Floor, "The Bay"

25 Only Seamless Axminster Rugs

Good range of patterns . . . hard-wearing quality. A special purchase accounts for the LOW prices. Shop early to get your size.

5 Size 6 ft. 9 in. x 9 ft. Regular $22.50..... 19.50
2 Size 9 ft. x 9 ft. Regular $35..... 29.75
4 Size 9 ft. x 10 ft. 6 in. Regular $39.50..... $35
7 Size 9 ft. x 12 ft. Regular $42.50..... 37.50
8 Size 4 ft. 6 in. x 7 ft. 6 in. Regular $13.50..... 10.50

Third Floor, "The Bay"

Men's Swim Shorts Harvey Woods make. All-wool yarns . . . 1935 models. Cruise blue and black. Sizes 28-40 waist. Priced at..... 1.50

Men's Bathing Suits All-wool. Blue, royal and black. Sizes 36-44. Anniversary Price..... 1.49

Men's Half Hose Mercury brand. Reinforced heels and toes. Medium-weight cotton mixture. Range of patterns and colors. Sizes 10-11½. Priced at..... 29c

Men's Coat Sweaters Light, all-wool heather mixtures . . . flat weave. Two pockets. Sizes 34-42 . . . 50 only, clearing at..... 1.39

Street Floor, "The Bay"

Stamped Goods 59c

Colored Centres, Green and Yellow Table Scarfs and Cushions to match, Ecru Linen Scarfs, Boudoir Pillows, Shoe Bags. Easy to work!

STAMPED APRONS Made up and ready to work. Cream background . . . dainty pastel shades..... 39c

Art Needlework, Second Floor, "The Bay"

3-Piece Slip Covers MADE TO ORDER

Don't miss this! Smart stripes and other handsome weaves. Excellent workmanship—done in our own workroom by experts. Orders in rotation. This offer for any district where our delivery vans go..... 33.75

Third Floor, "The Bay"

One-of-a-Kind

Women's Coats Snappy, up-to-the-minute models in belted and fitted styles . . . swanky belts, buckles, buttons. Imported tweed mixtures and tree bark. Sizes 16-42. Reg. $29.50...$24 Reg. $35.00...$28 Reg. $39.50...$31 Reg. $49.50...$39

Spring Straw Hats We've had three busy days . . . so we've made another special purchase of assorted straws! All the Spring colors . . . a few Summer shades. Priced at..... 1.49

Felt Sport Hats Brown, navy, powder blue, grey, sand, red, new greens, white. Ideal to wear with your suit . . . snappy styles..... 1.95

Second Floor, "The Bay"

Full-Fashioned Silk Hose Reinforced feet and firm lisle welt. Pure silk of a fine gauge . . . a practical weight for general wear. Six smart shades. Sizes 8½ to 10½. Regular $1..... 79c

White Chamoisette Gloves 69c and 79c values! 4-button lengths. Two styles—flare slip-on and flare slip-on with pearl button at wrist. Smooth simplex cloth. Half pique sewn fingers. Sizes 6¼ to 7½..... 49c

Street Floor, "The Bay"

Printed Flat Silk Crepes . . . to make up into these cool, fresh-looking frocks for warm Summer days. Florals, stripes, plaids, polka dots. 38-inch. Yard..... 87c

Fine Wool Fabrics Choose from fleck tweeds, diagonals, phantom checks, aspen crepes and other becoming wool fabrics. Weight for dresses, suits and skirts. 36-inch. Priced at, per yard..... 87c

Novelty Weaves in Suitings and Coatings Maybe the former price, $2.95, was more than you wished to pay . . . but now you'll be tempted to buy! Glorious color combinations in mixture effects. 54-inch, and only, a yard..... 1.98

Street Floor, "The Bay"

SPECIAL!

Jubilee Permanent

From Monday until May 6, our Beauty Salon is offering a beautiful Permanent Wave for 3.50

Mezzanine Floor, "The Bay"

NOTIONS

RAYON BRASSIERES Plain or brocaded . . . some lace-trimmed. Pink and peach..... 29c

RUBBERIZED PRINT APRONS Assortment of floral designs and colors..... 59c

HAIR BRUSHES Stiff, grey bristles. Solid wood backs..... 29c

TABLE MATS Cork. Heatproof and unbreakable. 3 sizes. Set..... 25c

Street Floor, "The Bay"

GROCETERIA SPECIALS FOR MONDAY

FREE: 1 Regular packet of Lux Flakes and Pictures of the King and Queen with 1 large packet Lux Soap Flakes for..... 22¢

FIVE EXTRA VALUES FOR MONDAY
1. Sugarcrisp Corn Flakes, 3 large packets for..... 25¢
2. Potatoes, Netted Gems, 50-lb. sack for..... 43¢
3. Sweet White Corn, 3 tins..... 25¢
4. Corned Beef, 1's, per tin..... 9¢
5. Sunlight Soap, per carton..... 17¢

Clark's Pork and Beans, Family tins, 2 for..... 15¢
Heinz Malt Vinegar, Large bottle for..... 25¢
Clark's Assorted Soups, 4 tins 25¢
Royal City Cut Green Beans, per tin..... 10¢
Arlmer Peas, No. 5, per tin..... 11¢

Butter, Hudsonia First Grade, 3-lb. lots..... 82¢
Bacon, Sliced, Side, lb..... 29¢
Educator Soda Biscuits, Plain or Salted, per pkt..... 12¢
Norris Pineapple, Delicious Slices, at 2 tins for..... 25¢
Dole's Hawaiian Pineapple Juice, per tin..... 8¢
Tea. The Best Quality at this low price. Regular 40c. Special, lb..... 33¢

Sesqui Matches, 12 boxes to pkt. for..... 17¢
Toilet Rolls, Crepe, 3 for..... 10¢
Pearl White Soap, 3 cakes 10¢

Sunflower Salmon, ½'s, per tin..... 7¢
Saanich Clams, Whole or Minced, at 2 tins for..... 25¢
Herrings in Tomato Sauce, tin..... 9¢
Canada Cornstarch, per pkt..... 9¢

Rogers' Golden Syrup, per tin..... 15¢
Magic Baking Powder, 12-oz. tin for..... 23¢

H B C Coffee, Freshly ground, per lb..... 19¢
Nabob Pure Apricot Jam, 32-oz. jar..... 25¢

MEATS THREE SUPER SPECIALS
Stew Beef, Lean, boneless, per lb..... 12c
Beef Sausage, Freshly made, per lb..... 10c
Minced Beef, per lb..... 13c

SEE Saturday's Colonist for Monday Specials in Service Groceries

Something New! Women's Elk "Slackies"

They've just arrived! The most comfortable, serviceable, cool Summer shoes for every and all sports wear. They have thick white crepe soles, low heels, cut-out vamps and Roman lacings. Colors are blue, green, natural elk or white. Sizes 3 to 8..... 2.45

Women's Shoes, Second Floor at "The Bay"

SPECIALS IN DRUGS

Queen Health Salts, large..... 39¢
Carbolic Soap, 4 for..... 25¢
Petrolagar..... $1.19
Compound Syrup Hypophosphates for..... 83¢
Vicks' Vapo Rub..... 43¢
Lady Esther Face Powder..... 50¢
Zonite Antiseptic, large..... 89¢
Aromatic Cascara, 4 oz..... 35¢
Extract of Witchhazel, 4 oz..... 19¢
Ipana Tooth Paste..... 43¢
Minard's Liniment..... 25¢
Listerine Tooth Paste, Tooth Brush and Brush case..... 49¢

Street Floor, "The Bay"

Modernize Your Home With a LOCOMOTIVE ELECTRIC IRONER

One of the grandest offers yet in a locomotive ironer! Shop early, as we have only a limited number. Fully guaranteed; $5.00 down..... 64.50

Your Money Refunded if Not Entirely Satisfied

FOLDING IRONING BOARDS Smooth grained. Standard size..... $1.19
FIVE-FOOT STEPLADDERS Well braced..... 99¢
FOLDING CLOTHES DRYERS 3-fold type. Good drying area..... $1.00
2-STEP KITCHEN STOOLS Round top. Very handy in the home..... $1.00
WOOD CEILING DRYERS 30-foot drying area. Complete..... 59¢

OLD ENGLISH COMBINATION 1-lb. tin Wax with large bottle of Satin-Finish Furniture Polish for..... 69¢
2-lb. tin Wax..... $1.15
BEST FURNITURE POLISH 8-oz. bottle. Shines quickly . . . does not show finger marks..... 33¢
15-LB. FLOOR POLISHERS Special ball socket enables you to handle it with ease..... $1.69

Third Floor, "The Bay"

Shampoo and Finger Wave Monday, Tuesday and Wednesday mornings only..... 75c

Beauty Salon, Mezzanine Floor, "The Bay"

Hudson's Bay Company.

INCORPORATED 2ND MAY 1670.

Charge Now on May Accounts

Social Activities and Notes of Personal Interest

Mrs. M. McRae Is Appointed Grand Factor

NEW WESTMINSTER, April 27 (CP).—Mrs. M. McRae, Nanaimo, was elected grand factor of the Native Daughters of British Columbia at today's session of the Grand Post. The past grand factor is Mrs. J. Ormsby Lee, Langley.

Other officers elected were: Grand vice-factor, Miss J. E. Nicholson, Ladysmith; grand chaplain, Miss J. E. M. Williamson, Vancouver; grand historian, Miss A. M. Archibald, New Westminster; grand treasurer, Mrs. F. C. Grocock, New Westminster; grand secretary, Miss L. Davidson, Nanaimo; grand senior guide, Mrs. J. A. MacKintosh, Victoria; grand junior guide, Miss M. Menzies, Vancouver; grand inner sentinel, Miss T. Gregson, Ladysmith; grand outer sentinel, Mrs. R. F. Kerr, Langley, and grand auditor, Mrs. J. A. Lorimer, Victoria.

The 1936 meeting of the Grand Post of the Native Daughters will be held in Vancouver.

ARTS AND CRAFTS TEA

Tomorrow afternoon from 3 to 6 o'clock at their new clubrooms, Metropolitan Building, 605 Courtney Street, members of the Island Arts and Crafts will entertain at tea and an exhibition of the Winter's work of the Sketch Club. The new quarters will lend themselves admirably to the activities of the Arts and Crafts, making a charming place to display the work of members, as well as for the holding of the sketching classes, meetings, exhibitions and lectures. Old and new friends will be cordially welcomed tomorrow.

"THE CHILD"

By REGINALD H. WIGGINS, M.D., C.M., L.M.C.C.

THE CHILD LEARNS FROM HIS PET

A dog can help to educate a child. Through their companionship a child may learn sympathy, consideration for other people and things, fidelity, loyalty and fair play, if we will only take the time and patience to give these potentialities a chance to develop in the pet.

There are many pets from which children will benefit and learn, but the dog may be said to be the king of the pet world. The pup's activity stimulates and helps the child in his play. In this way he gets healthful exercise which develops his muscles to be more capable and his mind more alert. His imagination also comes into play in devising new and more amusing forms of play for his pet. The sympathy and feeling he has for his dog has a mellowing effect on the child.

The disposition of the child and dog should be somewhat similar, then they will be better suited as playmates and companions. For instance, the active, high-spirited terriers—the Irish, Boston Bull, Wire-haired, Fox, Sealyham, Scottish and Cairn — will appeal more to the active, energetic child. Newfoundlands, Setters and Cocker Spaniels, for children of the quieter type.

The best age at which to get a dog is from four to six months. Three simple, yet varied, wholesome meals a day should be given until ten months of age, when two meals will suffice, and after a year many dogs, particularly the largeer ones, do better on one meal a day; an occasional beef bone to gnaw on and plenty of fresh cool drinking water available at all times. Let your child do the actual feeding from the first.

Two lessons which every dog must learn early in his blissful life are obedience—coming when he is called and cleanliness in the house.

To sum up: Choose the right dog; care for and train him properly and have the child play his part so that he may himself benefit from his play-companion.

Golden Wedding to Be Celebrated Tomorrow

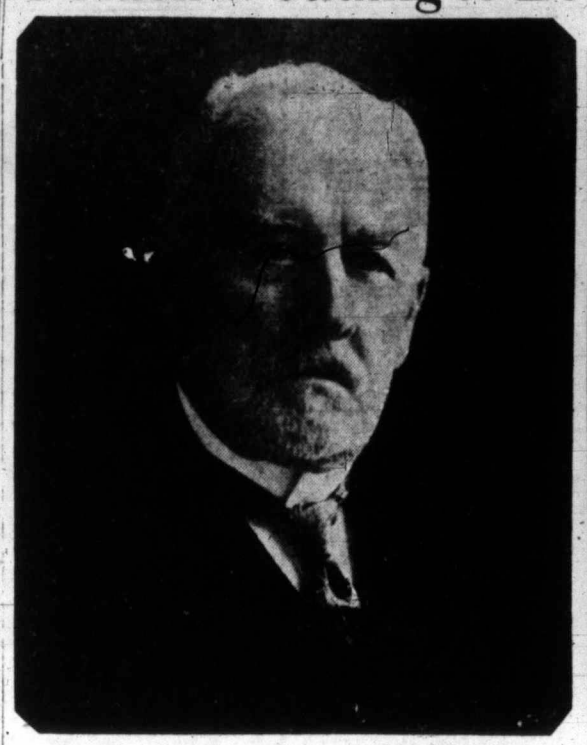

—Photograph by Savannah.

Magistrate and Mrs. George Jay, who will celebrate their golden wedden wedding tomorrow. They were married in Victoria on April 29, 1885, at St. Andrew's Presbyterian Church, by Rev. J. Stevens. Mr. Jay was born in Norwich, England, and came to Victoria in 1870, and is best known for his long tenure of the office of police magistrate, and as chairman of the School Board. Mrs. Jay, the former Miss Emily Bowden, daughter of the late Mr. William Bowden, well-known pioneer, who came to this province from England with the Royal Engineers in 1858, was born in Victoria.

Let Palmolive MADE WITH OLIVE OIL cleanse, soothe and beautify YOUR SKIN..

TO keep your skin young, over 20,000 beauty specialists advise pore-deep cleansing with soap and water. "But," they warn, "do not use just any soap. Use only a soap made from a blend of natural oils—the oils of olive and palm."

Each night and morning, massage its soft lather into the pores of face, throat and shoulders. Rinse with warm water, first, then cold. Because Palmolive is made from a secret, scientific blend of the oils of olive and palm, its lather *soothes* and *beautifies* your skin . . . as it *cleanses*.

Palmolive is pure and safe. It contains no artificial colouring matter. It can be used without fear for the most delicate complexion. In your bath, too, you will find Palmolive delightful. Let it give your whole body a "Schoolgirl Complexion."

A generous supply of olive oil goes into the making of every cake of Palmolive.

●Listen to John Barclay, distinguished baritone, each week with Gladys Swarthout, Metropolitan opera star, on the Palmolive Radio Hour. A full hour of music and drama. N.B.C. Network—Coast to Coast—Every Tuesday—10 to 11 p.m. E.D.T.
PALMOLIVE BEAUTY BOX THEATRE

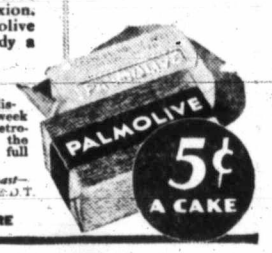

CITY OF VICTORIA JUBILEE CABARET BALL

ON THE OCCASION OF THE SILVER JUBILEE OF HIS MAJESTY KING GEORGE V

MONDAY, MAY 6

Tickets - - - $2.50 Each

Dancing From 9 to 2

Bill Tickle and 10-Piece Orchestra

Tickets on Sale at Fletcher Bros. or Empress Hotel

EMPRESS HOTEL

Please Make Reservations With Head Waiter

Month-End Specials

Selby's Arch-Preserver SHOES

$8.95

Regular $12.50

Really beautiful ties in black and brown. Not all sizes in any one line, but all sizes in the lot. Take advantage tomorrow of this unusual bargain opportunity.

CATHCART'S

1208 DOUGLAS ST. G 6111

CANADIAN LEGION, B.E.S.L

BRITANNIA BRANCH

Concert—Shrine Hall

Tuesday, April 30, 1935 — 8 P.M.

Presentation of Road Race Prizes

All Competitors Welcome Collection

Social and Personal

On Holiday

Miss Victoria Wylde and Mrs. T. Boiston left last evening for San Diego, where they will spend the next two months.

* * *

From Shanghai

Mr. and Mrs. R. V. Yarrow, of Shanghai, have registered at the Beach Hotel.

* * *

At Dominion Hotel

Mr. F. W. Budd, of Toronto, is staying several days at the Dominion Hotel.

* * *

From Edmonton

Mr. and Mrs. B. G. Cairns, of Edmonton, are visiting at the Strathcona Hotel.

* * *

In Vancouver

Miss Rosette Lee is visiting in Vancouver.

Duncan

Eighty persons attended a silver tea at the Maple Inn on Thursday afternoon held under the auspices of the W.A. to St. Peter's Church. The tea was held to celebrate the fiftieth anniversary of the founding of the Anglican W.A. in Canada, the first auxiliary being established in 1885 by Mrs. Roberta Tilton, with a membership of seven. There are now 88,000 members in Canada. During the tea hour Mrs. Van der Hayden and Mrs. Holden played a number of delightful pianoforte duets, Mrs. W. Dobson and A. E. Robinson sang solos, and Mr. Noel Robinson gave readings.

CONCERT AND DANCE

A concert and dance will be held on Wednesday night at 8 o'clock in the A.O.F. Hall, Cormorant Street, under the auspices of the St. Andrew's and Caledonian Society, Knights and Dames of the Thistle and the Burns Club. Refreshments will be served following the concert.

C.C.F. CONCERT

A special concert will be held at 724 Fort Street on Wednesday at 8 p.m. for the purpose of raising funds for a C.C.F. softball team now being organized. A unique programme has been arranged, consisting of impersonations, instrumental and dancing numbers.

St. Margaret's Old Girls Plan Annual Meeting

St. Margaret's School Old Girls' Association will have its annual meeting and attendant social activities on Saturday and will include breakfast at the school for out-of-town Old Girls at 8:30 o'clock; luncheon and business meeting in the private dining-room of Hudson's Bay Company at 1:15 p.m.; Old Girls' basketball match at the school at 3:30 p.m.; tea at the school for Old Girls and Old Girls' children at 4:30 p.m.

The school tennis court will be open for use all day. The annual sports day at St. Margaret's will be held on Monday, May 6, and it is hoped that many Old Girls will be present.

Those wishing to attend the luncheon or play on the basketball team are asked to telephone the secretary, Miss Brenda Stonham, Pemberton Road.

I.O.D.E. Activities

M. R. Robertson Chapter

The regular business meeting of Margaret Rocke Robertson Chapter will be held in headquarters tomorrow night at 8 o'clock.

F. Nightingale Chapter

The monthly meeting of the Florence Nightingale Chapter will be held in the Union Building, View Street, tomorrow afternoon at 2:30 o'clock. The change has been made necessary on account of the regular meeting falling on May 6.

Camosun Chapter

The monthly meeting of Camosun Chapter, will be held at the home of Mrs. George Andrews, 1041 Bay Street, on Friday, May 3, at 2:30 p.m.

Major J. H. Gillespie Chapter

The Major John Hebden Gillespie Chapter will meet tomorrow evening at 8:15 o'clock at the home of Mrs. R. L. Green, 16 Lotus Avenue.

Royal Bride Chapter

Miss Audrey Wood, vice-regent of Royal Bride Chapter, presided at the meeting yesterday afternoon. A vote of sympathy was passed to Mrs. H. G. Bolt in the loss of her husband. A donation was made towards the I.O.D.E. Cup for the musical festival. Arrangements were made to convene a corner for the S.P.C.A. tag day next Saturday. Following the meeting, Mrs. P. E. Corby assisted the members in the knitting of the afghan.

Douglas Chapter

The Sir James and Lady Douglas Chapter will meet on Thursday afternoon at 2:30 o'clock at headquarters.

Double Wedding To Be Held Here

Mr. and Mrs. G. Pretty, 2340 Trent Street, announce the engagement of their second daughter, Phyllis May, to Mr. Hugh Gordon MacKenzie, second son of Mr. and Mrs. H. MacKenzie, 1051 Oliver Street, and also of their youngest daughter, Edith Victoria, to Mr. Archibald Victor Hubbard, second son of Mr. and Mrs. F. Hubbard, 2915 Harriet Road. The double wedding will take place on June 29 at Christ Church Cathedral.

HOLLYWOOD DANCE

Margaret Jenkins School was the scene of another Hollywood Club dance on Friday night. The next dance will be held on May 10.

Women's Institutes

ROYAL OAK

There was a good attendance at the fortnightly card game held on Thursday evening by the Royal Oak Women's Institute. Prizes were won as follows: First, Mrs. Grieves and Mr. R. Ponsford; second, Mr. J. Nicholson and Mr. H. Milnes; third, Mrs. W. F. Thorpe and Mr. G. E. Cuthbert. Prize for ten was won by Messrs. H. Milnes and J. Nicholson, and a special prize was won by Mrs. H. Milnes. Refreshments were served at the close of the game when the hostesses were Mrs. D. W. Phillips, Mrs. H. Pinhorn, Mrs. G. Pettit and Miss Eva Phillips.

VICTORIA

The annual meeting and League of Nations' tea will be held by the Victoria Institute on Friday at 2:30 p.m., in the rooms, 635 Fort Street. Mr. James Gibson will be the speaker. Miss Phyllis Deaville and Mr. Jack Townsend will be the soloists. Guests are asked to attend early so as not to interfere with the speaker. Arrangements are in charge of Mrs. McPhee and her committee. Mrs. K. Palmer is in charge of the programme.

Alumnae to Hold Dinner

—Photograph by Steffens-Colmer.

MRS. ALFRED DOWELL

Treasurer of Jubilee Hospital Alumnae Association, which will hold its annual dinner at the Beach Hotel tomorrow, to which all Jubilee graduates have been invited.

Musical Festival Notes

As the elocution adjudicator at the Victoria Festival commencing May 14 next, Mrs. Fergusson comes to Victoria very highly recommended as an artist and teacher of elocution. As a highly-qualified teacher she was awarded in succession the associateship, licentiateship, and fellowship degrees of the Trinity College, London, England, being also awarded the gold medal.

Mrs. Fergusson is also a graduate of the Guildhall School of Music, London, England, and has studied under some of the foremost teachers of expression, taking honors in French poetry and dramatic art under M. Antoine Roche in Paris. Later, Mrs. Fergusson attended Oxford University as a home student, taking philosophy, poetry and literature.

Her dramatic ability was also recognized by professional engagements on the London stage.

As the principal of an important studio in Vancouver, her success in teaching expression and effective interpretation of ideas through perfect diction, is indicated not only in the achievements of her pupils, but also by the outstanding success of her daughter, Miss Brenda Fergusson, who, as Jeanne D'Arc, is the only female character in the trial scene from Bernard Shaw's "Saint Joan," played by the Embassy Players and selected to represent British Columbia in the Dominion drama finals to be held in Ottawa next month.

Mrs. Fergusson's popularity as an adjudicator is also evidenced by her appointment in that capacity for the 1929, 1931 and 1932 Festivals at Kelowna, and also at the 1933 Welsh Festival held in Vancouver.

MRS. J. P. FERGUSSON, F.T.C.L.

Girl Guide Notes

DUNCAN

Two delightful fairy plays were given at the Duncan Guide Hall on Friday evening in aid of the Duncan Guide funds. The first play was under the direction of Mrs. J. M. Rolston and portrayed the charming story of "Snowdrop and the Seven Dwarfs." The children taking part were all letter perfect and entered so thoroughly into their parts that the 250 persons present were loud in their applause. The cast included: Pamela Rolston, Peggy Palmer, Frances Matterson, Melba Anderson, Doreen McKenzie, Peter Rolston, Gillian Dunlop, Somia Bazett, Felicity Aldersey, Doreen Smithe, Jocelyn Collison.

The second play, under the direction of Miss N. C. Denny, was thoroughly enjoyable and the cast carefully trained. The dance numbers were arranged by Miss Wade, of the staff of Queen Margaret's School, with Miss Shillitoe at the piano. Members of the cast were boarders of the eschool. The play was "Beauty and the Beast," and the performers were Joan Humphreys, Josephine Forbes, Joan Austin-Leigh, Charmian Brown, Barbara Hutchings and Joy Walker. Mrs. Rolston and Miss Denny were presented with bouquets by the children in appreciation of their work. During the interval songs were sung by Miss Eleanor Hotson, Mrs. W. Dobson, Mrs. N. E. Suddaby, A. E. Robinson and A. Gard. Mrs. E. W. Neel accompanied the singers.

Anglican Young People

CHRIST CHURCH

The regular meeting of the Christ Church Cathedral Association was held recently in the Memorial Hall. The members later adjourned to the Cathedral, where a short initiation service was held and several new members were admitted to the branch. Later, the business of the evening was concluded in the guild room. The members were urged to sell tickets for the concert, which will be held on May 11. A good programme of short plays and musical and comedy numbers is being arranged.

ST. PAUL'S

The members of St. Paul's A.Y.P.A. will present their annual dramatic entertainment on Wednesday, in the Parish Hall, in the form of a play entitled "A Pretty Piece of Business," to be preceded by a concert.

ST. MICHAEL'S

St. Michael's Association met on Thursday in the Parish Hall. Final arrangements for the jitney concert to be held on Tuesday, in the Parish Hall, in aid of the Columbia Coast Mission, were completed. It was decided to hold a lecture on May 9, and the annual election and banquet will take place on May 22.

HUSTLERS CLUB DANCE

Another of their popular dances will be held by the Hustlers Club in the A.O.F. Hall on Friday. A good orchestra will supply the music for dancing, which will continue until 1 o'clock. Refreshments will also be served.

SPECIAL!

FOR ONE WEEK

Your Fur Coat

• Relined
• Cleaned
• Relustred

Only $14.50

All Linings Guaranteed

Gordon Furriers

Victoria's Manufacturing Furriers

401 Jones Blk., Fort and Douglas

Strawberry Vale

The regular card game of the Strawberry Vale Athletic Club was held recently in the Colquitz Hall, when prizes were won by the following: First, Messrs. E. Fraser and T. Neligan; second, Messrs. Jack Goldie and J. Fulton. Refreshments were served by members of the ladies' auxiliary, and old-time dancing followed.

I'd wished a thousand times for a BRIGHTER SMILE

One tube of Colgate's gave it to me!

"IT was so annoying to see other girls with lovely smiles get all the dates. I didn't dare smile because my teeth were dull and unattractive. Then I tried Colgate's! Just one tube showed me that my teeth were white under the grey film that ordinary toothpaste can't remove. Now my smiles are bright too."

Colgate's cleans better because of its double cleansing action.

First: Colgate's penetrates into every tiny crevice. Cleans your teeth thoroughly.

Second: It polishes your teeth—with the same safe ingredient most dentists use.

And Colgate's peppermint flavour keeps your breath sweet and fresh.

We're so sure of Colgate's that we say: Use Colgate's every night and morning. If one tube doesn't make your teeth whiter, return the empty tube to your dealer. He'll refund its cost.

COLGATE'S Dental Powder has the same double cleansing action.

"COLGATE'S" ON DENTAL CREAM IS LIKE "STERLING" ON SILVER

Cookery Is Shown In New Guise at Colonist Classes

Cooking School to Be Held at Shrine Auditorium Promises Great Interest—B.C. Electric and Hudson's Bay Company Co-operating—Fashion Review to Be Given

WOMEN who state that the kitchen is filled with dull, thankless tasks, labor, worry and drudgery, are bound to change their minds after attending The Daily Colonist Cooking and Home Makers' School, May 7, 9 and 10, at the Shrine auditorium.

The courses are under the direction of Miss Claire Andree, official lecturer from The DeBoth Home Makers' School, and her conception of the kitchen is that of a workshop for creative art, a scientific laboratory filled with exciting possibilities. Cooking, from being a necessity, opens into an alluring field for triumphs.

FOUR SESSIONS

The Daily Colonist cooking and home makers' school is made possible through the co-operation of the Hudson's Bay Company and the B.C. Electric Railway. Four sessions will be held in all, commencing Tuesday, May 7, at 2 p.m. The next will be on Thursday, May 9, at 2 p.m., while on Friday, May 10, two sessions will open, one at 9:30 a.m. and one at 2 p.m.

Immediately preceding each session, there will be a review of early Summer styles in dresses and frocks presented by the Hudson's Bay Company. Twenty-five baskets of food, all nationally famous brands, will be given away daily.

QUALIFIED EXPERT

Miss Andree carries a reputation as an expert in cooking of all kinds, from dainty snacks to simple meals for the every-day menu. Not only will she present new recipes, direct from the test kitchens of The DeBoth Home Makers' School, but she will demonstrate the most efficient way in which to make use of the various appliances now available in the average kitchen. Efficiency economy and culinary art will be the salient points of Miss Andree's lectures.

The stage at the Shrine Auditorium will be fitted up as a model kitchen, arranged in such a manner as to give every spectator a clear view of the movements of the demonstrator. The lectures are delivered with clarity and precision, giving helpful hints to every housewife.

Will Direct Colonist Cooking Classes

MISS CLAIRE ANDREE

OFFICIAL lecturer from The DeBoth Home Makers School, under whose direction The Daily Colonist cooking and home makers school will be conducted. The sessions will take place at the Shrine Auditorium, May 7, 9 and 10.

WILL GRADUATE NEXT THURSDAY

Ceremonies for Royal Jubilee Hospital Nurses to Be in Metropolitan Church

Members of the 1935 graduating class of the Royal Jubilee Hospital will hold their closing exercises Thursday night, commencing at 8 o'clock, in the Metropolitan United Church, after which refreshments will be served for parents and friends at the Nurses' Home.

This morning at 11 o'clock they will attend a special service for them in Metropolitan Church.

Next Friday a dance will be given the graduating class by directors of the hospital. It will be held in the Nurses' Home and will commence at 8:30 p.m.

THE GRADUATES

Graduates who will receive their diplomas Thursday night are Ruth Madeline Jean Bailey, Parksville; Hughina Bowden, Victoria; Marian Cochran, Sidney; Mary Gwendolyn Davies, Victoria; Edith Edwards, Glamis, Sask.; Hazel Margaret Knight, Comox; Pauline Madeline May Matson, Penticton; Margaret Jean Murray, Nanaimo; Margaret Plunkett, Star City, Sask.; Margaret E. Granlien Shaw, Stavely, Sask.; Inez Virginia Erskine Simmons, Vernon; Margaret Muriel Smith, Prince Rupert; Evelyn Bland, Victoria; Helen Peebles Gould, Vancouver; Eva Irene Alexander, Prince George; Mary Elisef Campbell, Assiniboia, Sask.; Margaret Jeannette Coutts, Victoria; Johanna Tomalin Coutts, Victoria; Emily Constance Hellier, Chapman Camp, B.C.; Dorothy Hatfield Ingram, Vancouver; Genevieve Hallett Norris, Nelson; Eleanor Kathryn Roos, Kamloops; Dorothy Sylvia Saunders, Prince George; post graduate in radiological technique, Eleanor Sadler Dempsey; post graduate in laboratory technique, Rita B. M. Carveth, and post graduates in dietetics, Olive Florence Grant and E. Isobel Cooper.

THE PROGRAMME

The programme arranged for the graduation follows:

March, organ, E. Parsons; invocation, Rev. E. F. Church; solo, Mrs. T. H. Johns; president's remarks, S. J. Drake; awarding diplomas, S. J. Drake, president, Royal Jubilee Hospital; conferring badges, Miss A. F. Mitchell, R.N., director of nursing; address to graduating class, Premier T. D. Pattullo; presentation of "Robert S. Day Memorial" scholarship, W. S. Day; presentation of scholarships, H. G. S. Heistermann, chairman, training school committee; presentation of bursary, Miss E. E. M. Toynbee, R.N., president of Graduate Nurses' Association; address, Mayor Leeming; prize, presented by Dr. R. Felton, for highest marks in examination on communicable diseases; prize, presented by Dr. Hermann M. Robertson, for highest marks in examination on general surgery; prize, presented by Dr. E. W. Boak, for highest marks in examination on gynaecolgy; prize, presented by Dr. D. M. Baillie, for highest marks in examination on medicine; prize, presented by Dr. A. B. Nash, for highest marks in examination on obstetrics; recital of Florence Nightingale pledge.

FANTASIES IN DANCING GIVEN

Western School of Dancing Provides Enjoyable Programme to Full House

Fantasies from fairyland provided the setting for a series of ballet acts by the Western School of Dancing, which presented its annual performance to a capacity audience at the Shrine Auditorium last night.

The presentation in itself was a tribute to the versatile talent of Miss Dorothy Cox, principal of the school, who not only supervised the instruction, but prepared the performance and made her own adaptations for the various acts.

FAIRY TALE SUBJECTS

The majority of scenes were fairy tale subjects, and admirably suited the young dancers who took part. The programme opened with a gypsy camp, which afforded an opportunity for several solo numbers. "Stolen Wings" was a fairy tale told in dance rhythm, while the following scene, while not a dance number, gave an opportunity of exhibiting how dancing instruction can give poise and graceful movements to those seeking stage careers.

"London Scenes" provided a comedy contrast, the milkman and a squad of police all carrying on romantic interludes in various dance numbers. This scene was followed by "The Archers," then a solo number by Miss Dorothy Cox entitled "Night," and a Russian peasant scene.

DRAMATIZE STORIES

The finale to the first act justified the large attendance alone. Under the heading of "Strewelpeter Ballet," the dancing school dramatized in dances three nursery stories, each one being outlined by Harry A. Cox, raconteur, who had for his listener Geraldine Miles, one of the dancers, who portrayed the part of an absorbed listener with grace and charm.

Opening the second act was the Harlequinade, followed by a trio dance entitled "Easter Bonnets," and a solo dance by Miss Dorothy Cox entitled "The Athlete." The act, "Fachette From France," probably was the gem of the second act, introducing as it did a number of solo dances by various dolls representing different countries. "Jarabe Tapatio," a Spanish number, was danced by Dorothy and Gwendolen Cox. This was followed by "The Noted Ballad," "Bluebeard" and "I Was Lucky."

DESIGNS COSTUMES

The costuming was beautifully done, all of them being designed by Miss Dorothy Cox, assisted by Miss Gwendolen Cox. A trio provided prelude and intermission music, and also played the accompaniments for the dances. This trio comprised Kathleen Irvine, pianist; John Pimm, violin, and Bert Botten, 'cellist. Miss Christine McNab was in charge of the properties.

The dancers were as follows: Janet Hall, Doreen Kent-Fawkes, Audrey Manson, Geraldine Miles, Joyce Wilkinson, "Bunty" Wright, Thisbie Fletcher, Phyllis Going, Rosemary James, Christine Lahmer, Mary Noakes, Margery Symonds, Mary Thornby, Betty Young, Miriam Schwabe, Muriel Uhthoff, Hilda Newton, Ann Crowther, Barbara Gurney, Joy Groves, Roslyn Wilkinson, Cynthia Musgrave, James McArthur, Molly Taylor, Alan Clark, Vincent Dow, Eric Going, John Symonds, Betty Cutt, Betty Young, Gwendolen Cox, Joyce Jamieson, Eileen Carter, Lionel Cox, Stella Allen, Sheila MacArthur, Felicity Grant, Wendy Wilkinson, Joan Futcher, Lilian Wood, Florence Kelley, Kay O'Connor and Alec McGown.

BREAKS LANE IN ICE TO STEAMER

Sealing Ship Reaches Freighter Trapped and Damaged in Atlantic Floe

ST. JOHN'S Nfld., April 27 (CP).—After smashing her way through sixty-eight miles of ice, the sealer Imogene reached the Ss. Titanian today and began opening a lane for the imprisoned English freighter to follow towards St. John's.

The Titanian, carrying a crew of about thirty and bound in ballast from Newcastle, Eng., for Port Alfred, Que., damaged both stem and stern when caught in the ice 150 miles east of Cape Race Thursday night.

Setting out yesterday morning, the Imogene struck ice eighty-two miles from the cape and had to break through the barrier for the remaining sixty-eight miles. The sealer and crippled freighter were not expected to reach St. John's before Tuesday or Wednesday.

EARTHQUAKE IN AZORES

PONTA DELGADA, Azores, April 27 (AP).—Several persons were killed or injured at Ribeira, Que Te, near here, by a short, sharp earth shock felt at 4:10 p.m. today. A number of houses were demolished.

Your Health and Your Weight

LATER REPORTS ON DINITROPHENOL, THE WEIGHT-REDUCING DRUG

By JAS. W. BARTON, M.D.

Just as airplanes, motor cars and elevators are now used to get us about quickly, so it would appear that overweight individuals are looking about for a "quick" method of reducing weight.

Every overweight knows that if he or she will cut down on the amount of food eaten they will gradually reduce weight, whether the extra weight is due to overeating or to the fact that certain glands—thyroid in the neck and pituitary at the base of the skull—are not supplying enough juice to the blood.

They also know that if they will increase the amount of exercise taken, the fat will be replaced by firm muscle.

However, the fact that they are overweight shows that even if they eat average-size meals they are eating more food than their particular bodies need. The fact that they are overweight also shows that, owing to the great amount of work done when they move their bodies, they are not inclined to take much exercise.

It is only natural, therefore, for the majority of overweights to want to rid themselves of fat by more inviting methods than reducing the food and increasing the exercise.

Hence we saw the popularity, a few years ago, of Turkish baths and massage, which removed some weight with no effort on the part of the overweight.

Later, thyroid extract came into favor because in the type of overweight due to lack of sufficient thyroid juice it gave excellent results.

During the war it was noticed that men working in ammunition factories where alpha-dinitrophenol was being used lost considerable weight, and this started experiments in reducing weight in Great Britain and the United States.

Drs. W. C. Cutting, H. G. Mehrtens and M. L. Tainter, Los Angeles, Cal., in 1933 reported the results of their experiments, and again in 1934. These experiments showed that a reduction in weight could be made safely and satisfactorily in the majority of cases, but that some accidents happened, as the difference between the usual safe and therapeutic dose and a dangerous dose was very small.

Notwithstanding the bad results in some cases—shock, skin eruptions and even death—these physicians state that there must have been 100,000 persons treated in the United States alone during the past year.

Alpha-dinitrophenol reduces weight by so increasing the rate at which the body processes work that extra fat on the body and the extra starchy food eaten are burned without interfering with the muscle tissue of the body, or burning up too rapidly protein foods—meat, eggs and fish—which form or rebuild the muscle tissue.

The big point or advantage in the use of dinitrophenol is that despite the fact that it is increasing the rate at which the body processes are working—increasing the heat by as much as 50 per cent—there is no change in the pulse rate or the blood pressure. In fact, patients with high blood pressure find that as the weight is reduced, the blood pressure likewise is reduced.

Unfortunately, some physicians have found that dinitrophenol has damaged the red corpuscles of the blood, and others believe that in some cases it damages the liver and the kidneys.

"In a group of 113 overweight individuals treated by dinitrophenol, skin rashes were observed in about eight. About half the patients who have had skin rashes are able, however, to take the dinitrophenol later without any further difficulty."

In an editorial on dinitrophenol, because of its widespread use, The Journal of the American Medical Association states:

"There seems to be agreement at present that dinitrophenol is a drug with a certain degree of danger when used without supervision. Its sale should be restricted to that ordered by the physician's prescription and its use by medical men should be carefully supervised. Probably it should be used only when reduction of excess weight is important and when the ordinary reducing diets have failed."

Little Stories for Bedtime

Prickly Porky Gets Into Trouble

By THORNTON W. BURGESS

Once inside that little sugar house of Farmer Brown's Prickly Porky the Porcupine began to examine everything. Never had he been in such a place before and he was curious about everything he could reach. Now Prickly Porky's way of investigating things is to sample them with his teeth. He didn't think much of the big evaporating pan because his teeth made no impression on the hard iron. He didn't think much of the sap pails, which were of tin. He couldn't understand why people wanted things like these around. But there was a wooden bench that quite met his approval. He discovered that there was a salty flavor along the edges of it where the hands of Farmer Brown's Boy and Farmer Brown had rested. And if there is anything in the world Prickly Porky delights in it is the flavor of salt. He is as crazy for that as Buster Bear is for sweets. So Prickly Porky gnawed off slivers with his great teeth and chewed them with as much relish as some little folks I know eat candy.

Now, on one end of that bench Farmer Brown's Boy had left an old sweater. Quite by accident, Prickly Porky pulled this old sweater off the end of the bench and it fell on his back and covered his head. Right away Prickly Porky thought that some strange creature had attacked him. Of course he promptly did as he always does at such a time, raised every one of the thousand little spears that he carries hidden in his coat.

Now, those little spears are as sharp as needles, and each one of them has a little barb, just such a little barb as you will find on a fishhook. Of course those thousand little spears went right through that old sweater in all directions. Prickly Porky at once tried to back. He was trying to back out from that thing over his head. For once he was frightened. Of course he couldn't back out from under the sweater because he carried it along with him.

He Was Trying to Back Out From That Thing Over His Head.

Back, back, back, he went across the floor of the little sugar house and smash bang into a great pile of sap pails. Over fell the sap pails with a crash and a rattle and a bang. Some of them hit Prickly Porky, and he thought right away that this was done by the strange creature on his back. He became more frightened than ever, and tried harder than ever to back out. Over came another pile of sap pails. Prickly Porky was thumped and bumped some more. He was so frightened that he was almost crazy. Sap pails lay all over the floor, and no matter in which direction he backed, he backed into some. They clattered and rattled and added to Prickly Porky's fright. He certainly was in trouble this time. Yes, sir, Prickly Porky certainly was in trouble.

Next Story—Prickly Porky Loses His Spears.

Starting Next Week

The Daily Colonist COOKING and Home-Makers SCHOOL

First Session Tuesday May 7

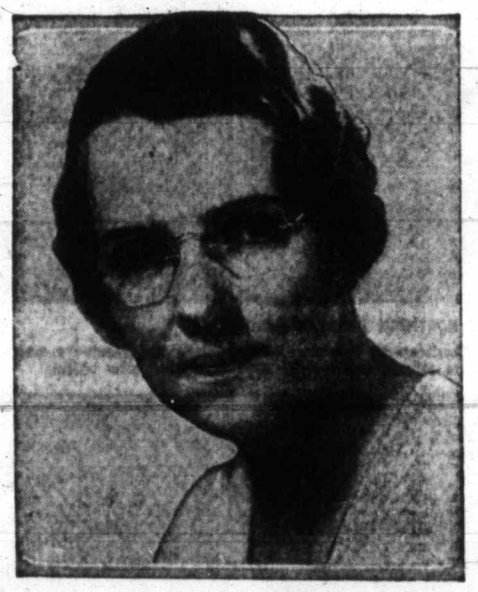

25 Market Baskets Given Away Each Day

MISS CLAIRE ANDREE
Lecturer of The DeBoth Home Makers Schools

Through the Co-operation of the B.C. Electric Railway Company and the Hudson's Bay Company

Summer Style Review
Presented by the Hudson's Bay Company
Immediately before each session the latest dictates of fashion for early Summer wear will be shown, together with the latest vacation needs and hints for travelers.

Bring Your Knowledge of Food and Home Making Up to Date
Miss Andree brings with her all the latest and best in information . . . an authority of outstanding reputation her lectures are replete with practical interest. Her recipes are new . . . her demonstrations clear and simple . . . her use of appliances instructive and entertaining. It is a real opportunity and you owe it to yourself and your family to be present.

Shrine Auditorium
Tuesday, May 7—2 p.m. Thursday, May 9—2 p.m.
Friday, May 10—9:30 a.m. and 2 p.m.
Admission 10c

DEBOTH HOMEMAKERS SCHOOL

HAPPY EYES

Are eyes free from the strain of astigmatism, far-sight and near-sight.

Have you had your eyes examined recently?

We Offer Lowest Prices Consistent With Good Work

Gordon Shaw
Specialist in Optometry
105 Woolworth Bldg. Phone E 9452

WILLIS PIANOS

Studio Grand and Studio Upright
AMONG MODELS FOR MODERN HOME on Display

Special Offer in Used Pianos
We have three slightly used Willis uprights in excellent condition. Priced as low as $195.00. Also two practice pianos taken in exchange—
Kirkman - - - - - $50.00
Schreiber - - - - $100.00

Willis Pianos Ltd.
720 FORT STREET
Head Office and Factory, Montreal, Que.

BABY'S OWN SOAP
Best for You and Baby Too

SALTSPRING ISLAND FERRY

SILVER JUBILEE EXCURSIONS
ACCESSION DAY—MONDAY, May 6
Lv. Swartz Bay: 9:30 a.m., 11:30 a.m., 5:00 p.m., 6:00 p.m.
Lv. Fulford Hbr.: 8:00 a.m., 10:30 a.m., 4:00 p.m., 7:00 p.m.
RETURN FARES Any Size Car $1.50
Passengers ..... 25¢

DAILY SAILINGS
(Except Wednesdays)
Leave Swartz Bay - - - - - 9:30 A.M. 5:00 P.M.
Leave Fulford Harbor - - - - 8:00 A.M. 4:00 P.M.
WEDNESDAYS ONLY
Leave Fulford Harbor - 8:00 P.M. Leave Swartz Bay - 7:00 P.M.

Fares
Automobiles (according to weight) ....75c to $1.50
Passengers 25c
Trucks ..... $1.25 to $2.00
Motorcycles 50c

For Further Information and Motor Coach Connections Phone E 1177, E 1178

GULF ISLANDS FERRY CO. LIMITED

ALL ISLAND UNITES IN TOURIST DRIVE

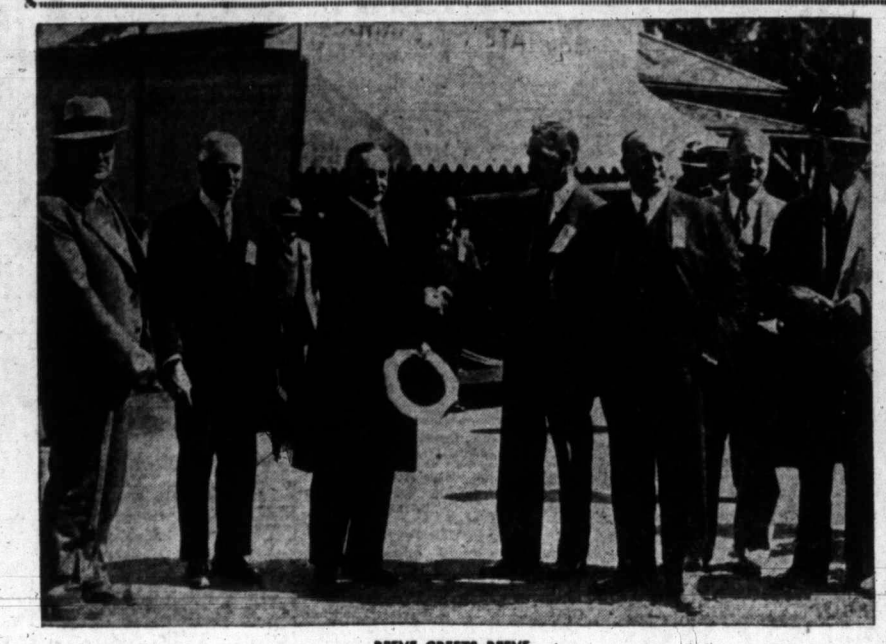

REEVE GREETS REEVE.

On the arrival of the Southern caravan at Chemainus, Reeve Tisdale officially welcomed the delegates on their way to the Nanaimo meeting. This picture shows Reeve Tisdale shaking hands with Reeve Mayhew, of Oak Bay. Mayor Leeming is standing beside Reeve Mayhew.

CARAVAN WELCOMED AT CITY OF LADYSMITH

The above picture shows the arrival of the delegates at Ladysmith, where they were officially greeted by Mayor W. W. Walkem. Included in the group are J. W. Mayhew, Reeve of Oak Bay; Herbert Anscomb, M.P.P., Victoria; Alderman Giovando, Alderman Walter Steele, Mayor David Leeming, Harold Husband and T. H. Eslick, secretary of the Tourist Trade Development Association. Reeve William Crouch, of Saanich, is shaking hands with Mayor Walkem.

THE BAND PLAYS A TUNE

The Gizeh Temple Shrine Band, which accompanied the caravan to Nanaimo, and took care of the entertainment portion of the tour. This picture shows the musicians in action at Nanaimo immediately following the arrival of the delegation.

THE NORTHERN CARAVAN ARRIVES

This picture shows the arrival of the contingent from points North, in front of the Courthouse at Nanaimo. Between twenty and twenty-five cars made up this section of the caravan. Immediately after the arrival, the delegates were officially welcomed by Mayor Barsby and other officials.

A HALT AT COBBLE HILL

This picture shows a section of the caravan during a brief stop at Cobble Hill. Here, the delegates were also given a welcome and light refreshment before proceeding "On to Nanaimo."

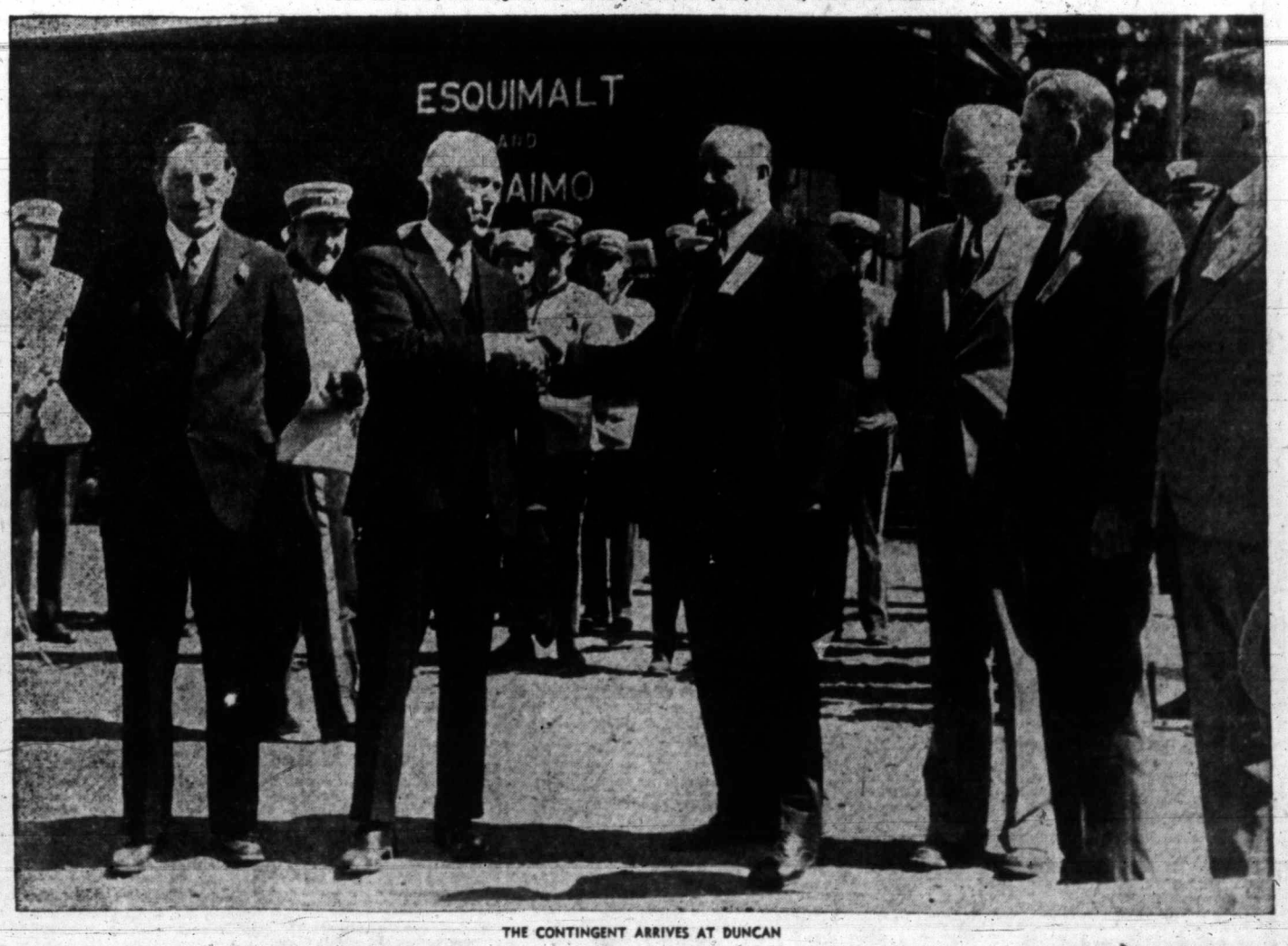

THE CONTINGENT ARRIVES AT DUNCAN

The prosperity caravan, on arrival at Duncan, were given a warm welcome by Mayor H. F. Prevost. In the picture, Mayor Prevost is seen shaking hands with Mayor Leeming, of Victoria, with Alderman E. W. Lee at the left of the picture. Others in the group are Mr. Mayhew, Mr. Husband and Mr. Anscomb. Members of Gizeh Temple Shrine Band are shown in the background.

CARRYING THE MESSAGE

Accompanied by his master, Joseph North, this canine booster for the Tourist Development Plan, was a member of the "On to Nanaimo" caravan yesterday. He tells his simple story in no uncertain way.

Thousands ask . . . and here is the answer---

What Is the Five Year Plan?

City Hall, Victoria, B.C.,
April 23, 1935.

To My Friends and Fellow Citizens:—

I am calling on you personally for your individual assistance in support of my proposals for a return to prosperity through the development of the Tourist Trade.

I believe in our Five Year Plan, and that it will be productive of work and wages for our citizens, and that it provides the means for an unlimited production of new wealth in which WE MAY ALL PARTICIPATE.

I have repeatedly asked publicly if anyone can suggest any other method to produce new wealth, and am assured that all agree the Five Year Plan is the correct and only available method to this end.

I have not received one single suggestion from anyone as to any other method, and this being so, I feel confident that you will get behind this movement enthusiastically with your time and money.

In order that the programme the Committees now have before them may be put in operation, it is imperative that the funds to carry on this programme be provided.

To this end an "On to Prosperity" Funds Campaign will be held from April 29 to May 7, and I urge all of you to do your share when my official representative calls on you.

I am relying on your individual assistance to make the Five Year Plan successful, and thank you in anticipation.

Yours very sincerely,
D. LEEMING,
Mayor.

Vancouver Island's Five Year Plan is the result of five months' careful and sincere study by committees consisting of 250 leading citizens of our Island. It covers every angle of tourist trade expansion and marks a definite course of action for co-ordinated effort over a period of five years.

The First Year's Programme

The first essential requirement is to build a Tourist Trade Development Association embracing every community of Vancouver Island. The purpose of this Association is to arouse public interest in the possibilities of tourist trade development and to encourage an interchange of business between Island communities. Among its most specific objects will be the following: To co-ordinate, through a recognized Date Casting Bureau, all Island entertainments and festival dates to prevent clashing. To organize persistent effort for better roads, cheaper transportation, cleaner beaches and saving of Island scenic beauty spots by means of timber preservation, etc.

In Victoria the work of the first year will be devoted to co-ordination of local effort towards improvements and tourist entertainment facilities, which are badly needed. These include the following:

"Erect adequate direction signs throughout Greater Victoria in co-operation with the Automobile Club.

"Organize a corps of intelligent personal guides for tourists.

"Encourage the demolition of dilapidated structures.

"Organize adequate horse riding trails.

"Encourage private enterprise to provide better entertainment facilities for tourists.

"Provide suitable entertainment and music throughout the Summer of 1935.

"Prepare for future use the following for construction by private capital: Definite plans and estimates for a good Auditorium, equipped for indoor athletic meets, dances, music festivals, etc. Provide plans and estimates for a well-equipped Stadium, capable of accommodating international events. Prepare plans and estimates for a good Ice Rink, and also for an Open Air Pleasure Park devoted to swimming, boating, dancing, picnics, fireworks, etc."

Except for general forward Five Year organizing, the above represents substantially the first season's work but this will be supplemented during the Winter of 1935 by a well-directed effort to secure the private capital necessary for the construction of the above entertainment facilities.

During the second, third, fourth and fifth years the work of the Association will be directed towards a general expansion of Vancouver Island's entertainment facilities for the tourist. Closer union between all of the Island's communities will at all times be kept in mind, and it will be the objective of this Island Association to broaden the scope of our advertising so that a specialized campaign can be carried on through the Victoria and Island Publicity Bureau to cover British Columbia, Alberta, Saskatchewan, Washington, Montana, Oregon, Idaho, Wyoming, Nevada, Colorado, Utah, California and Honolulu.

A particular effort will be made by an all-Island Radio Committee to secure the erection of a powerful radio station on Vancouver Island. To initiate a strikingly original Vancouver Island Festival as an annual attraction. This festival will be based on our flowers, sunshine and Island traditions and will continue for one week each year.

What Will It Do?

It will capitalize Vancouver Island's unique advantages as a pleasure resort and create a permanent, profitable tourist industry—by carrying out a carefully prepared, step-by-step plan.

It will provide new sources of revenue—create new employment—better and cheaper transportation—more and better roads—immediate protection for our vanishing timber and natural beauties generally—cleaner beaches—better recreational equipment and buildings—adequate open-air, warm-water swimming facilities—Island-wide rational entertainment for our citizens and visitors—and more advertising.

It will foster Island unity of effort and secure for the Island the full advantages of such unity.

It will interest the tourist, prolong his visit and induce him to return.

It will within five years bring Fifteen Million Dollars of new money to our Island annually.

What Will It Cost?

Organization work of the past five months has been carried on with the utmost economy compatible with efficiency.

With the exception of a minimum office staff the work has been entirely honorary.

Expenses so far have been met by the early contributions of a few well-wishers.

Now the Association enters upon a campaign to raise $40,000.

The careful use of that fund will be in the hands of Mayor David Leeming, chairman; E. W. McMullen and G. H. Harmon, honorary treasurers; R. H. B. Ker, finance chairman; W. T. Straith, J. W. Hudson and Harold Husband, executive committee; all accounts will be audited by Mr. W. B. Monteith, and an annual statement will be published.

Contributions to this Fund will not be sought as a charitable donation, a gift, or annual tribute—but as a straight-out, wise and forward-looking business investment on your part, calculated to bring direct returns. If this Fund is made available by the progressiveness of our citizens and their faith in those men mentioned above, all the developments forecast herein will be materialized and our Island's share of Canada's tourist revenue insured.

How Will the Money Be Spent?

Details of the 1935 Programme

GENERAL

1. Organization of Guide Service.
2. Erection of adequate road signs covering Greater Victoria and all approaches, in co-operation with the Automobile Club.
3. Special advertising for Programme events, in co-operation with the Publicity Bureau.
4. Association's offices — organization work — better roads campaign, transportation campaign, conventions campaign, timber preservation campaign, trails campaign, all-Island liaison work, date-casting bureau and Island unity.
5. Preparation of plans and estimates for auditorium, stadium, ice hockey rink, pleasure gardens and warm-water outdoor bathing pool, to be built by private enterprise.

ENTERTAINMENT

June to September, Inclusive

6. Band concerts and fireworks displays at regular intervals.
7. Three sports meets.
8. Three special three-day festivals.
9. Pacific international drama festival week.
10. International bridge tournament.
11. Big Midsummer musical and flower festival.
12. Illuminated water regatta.

AND THE COST

January 1 to December 31, 1935

Non-profit—	
General organization work	$ 6,000
Bands and other non-profit features	3,000
Construction of bandstand	1,500
Road signs	1,500
Guide service organizing	500
Special advertising	5,000
Returnable—	
Preparation of plans	1,500
Profit Earning—	
A revolving fund as working capital to handle Nos. 6, 7, 8, 9, 10, 11 and 12	10,000
Total	$29,000
Balance of Fund, as contingent reserve	11,000
Total	$40,000

The Association should enter upon its second year of plan (1936) with—Revolving fund, $10,000—cost of plans returned, $1,500—Balance of fund, $11,000—Total, $22,500, plus any profits made in 1935.

Next week a hundred canvassers will call upon the business men of Victoria on behalf of the "On to Prosperity" Campaign, which lasts from April 29 to May 7. These men are giving their time because they believe that well-directed effort will tremendously increase our tourist business. Won't you meet them? Take time to discuss the matter and subscribe to the limit of your ability.

This Campaign has the sanction of the Advertising Division of the Victoria Chamber of Commerce.

Government Backs Hairdressers' Ban

Legislation Stops Beauty Shops advertising prices, beginning May 1. Last Chance for B.C. Women to see Printed Rates of Permanents, etc.

Any Type of Permanent Wave, Including New Method of French Oil "Croquignole"

$2.50

Shadow Waves
Cluster Curls
Ringlet Ends
Soft, Natural Lasting

We Are Proud of Our Up-to-the-Minute Beauty Salon and Our Staff of Hand-Picked Artists in Beauty Culture

Cut Out This Ad—Keep It!

For reference. Prices mentioned will prevail indefinitely. Make appointment now and have work done at convenience.

Avalon Beauty Shoppe

1104 DOUGLAS STREET E 0522

ANGUS CHILTON IS PRESIDENT

Victoria Eagles Acclaim New Leader—Hold Nominations For 1935 Officers

Angus E. Chilton was elected president of the Victoria Aerie, No. 12, F.O.E., by acclamation, at a recent meeting of the organization. Mr. Chilton was vice-president.

Those nominated for annual voting, date of which will be announced later, were for, vice-president, J. R. Graham, F. Cawsey and E. T. Hallier; chaplain, E. T. Hallier and D. McVie; conductor, George Ree; inside guard, W. H. Haller and J. Smith; outer guard, George Forster; trustee, A. Pynn; treasurer, F. Le Roy and J. W. Pitney.

Members nominated as delegates to the state convention to be held in Chehalis in June were: J. M. Hughes, C. H. Lester, James Dupen, Mr. Le Roy and Mr. Chilton.

James Wilmshurst will retain office as secretary, and Dr. A. D. Bechtel, aerie physician.

A social was held at the conclusion of the business session, with Mr. Cawsey acting as master of ceremonies. A. Hampton, N. Mottishead and Mr. Pynn comprised the refreshment committee.

Those contributing to the entertainment programme were: Mrs. N. Bertucci, Miss O. Edmunds, Miss June Gibson, Miss Lois Russel; B. Liley, Stanley Cawsey, Allen Reed, Robert Howell, Arthur Humphries, Robert Simms, Thomas Obee, William Obee and pupils from Violet Powkes Dancing School.

Miss May Clarke, Eagles candidate for May Queen, was introduced and given an enthusiastic ovation. J. R. B. Graham, campaign manager for Miss Clarke, announced a dance will be held on May 10 in benefit of the queen candidate.

A. Praboni will manage the softball team this season. Any player wishing to try out for the squad is asked to communicate with Mr. Praboni at 1019 Cook Street, or telephone Garden 1462.

REUNION TO BE CONDUCTED HERE

Veterans of 88th Battalion Will Hold Dinner at Spencer's On May 23

The ninth annual dinner and reunion of the 88th Battalion will take place in David Spencer's dining-room, Victoria, on May 23. The committee is working hard to make this reunion even more successful than those of previous years.

It is to be hoped that through the reduced rates of the various transportation companies and the many attractions offered for the May 24 celebration, there will be a good opportunity for the comrades of the battalion to renew old acquaintances from the Mainland and Up-Island points, enjoy the spirit of good-fellowship.

Everything is being arranged to give the maximum of pleasure and entertainment to those attending, and it is to be hoped that this year the reunion will be acclaimed second to none in Canada. Tickets can be obtained from Jones Bros., Yates and Quadra Streets, and Turner's Barber Shop, Campbell Building.

BURDOCK BLOOD BITTERS

Do Nagging Headaches Torment You?

Headaches are warning signals that something is wrong with your system. Whatever is the cause, Burdock Blood Bitters will bring relief. This great herbal remedy goes right to the root of disorders and restores the blessing of normal health, free from aches and pains. Recommended for 57 years.

The T. Milburn Co., Limited, Toronto, Ont.

for THE STOMACH BLOOD AND SKIN

HOW TO LOWER YOUR GAS TAX

CHANGE SPARK PLUGS EVERY 10,000 MILES

Every motorist knows he pays a high tax on every gallon of gas he buys. But how many motorists realize that they are paying an *extra* tax by continuing in service old worn out spark plugs that have been in use 10,000 miles or more? Stop this additional taxation. See your Champion Spark Plug dealer now or during Champion National Change Week—May 6th to 12th. You will find him willing and anxious to save you from paying this extra gas tax. His National Change Week plan will show you how to increase motoring efficiency while lowering your cost of motoring.

A CANADIAN-MADE PRODUCT

CHAMPION

EXTRA-RANGE SPARK PLUGS

The Beautiful Derelict

by Carolyn Wells

CHAPTER XXV

"I have decided to adopt him," Dan said, in his slow, positive fashion. "I shall perhaps be criticized, but criticism, even disapproval, seldom stands in my way. I shall adopt him, making him my son and heir. I have no belief in heathen myths or superstitions, and I think he has gone on some suddenly remembered errand, and will soon return. I shall wait with patience for a time; then if further effort must be made, it shall be done."

"Oh, my boy—my boy!" wailed Mrs. Mingle, who was looking utterly hopeless and disconsolate. "To find him only to lose him——" She buried her face in her hands.

"Has he taken Barry's place with you, Ming?"

It was Pat who asked, and with no trace of censure, but simply a kindly interest.

"Not likely, Mr. Pat," and Ming raised her sad eyes for a moment. "But Samfari will ge Mr. Dan's son, same's Barry was, and I have room in my heart for the memory of Barry and the love of Sam."

"What did you propose to call him, Mr. Wayne?" and Inspector Cox looked his sympathy. It was uncalled for, however, for Dan sat up and said, firmly, "I did propose—and I do propose—to call him Samfari Wayne. He will doubtless be called Sam by his chums, but to me Samfari is a beautiful name and I shall use it, if no one else does."

Fleming Stone had said very little. When at last Pat said, "What is your opinion, Mr. Stone? Where do you think our Samfari is?" the detective answered, "I can't tell you that, offhand. But we can find out at once. Ming, where have you hidden Samfari?"

"I—me, sir?—what do you mean?"

"Cut the fine talk, Ming," and Pat stared at her. "Have you any knowledge of where Samfari is?"

"Me? How could I have, Mr. Pat?"

"You talk to her, Dan," his brother said; "she always makes me laugh. Ming, if you've been up to tricks, you'll get just punishment, mind that, now!"

Dan spoke more sternly. "I can't think, Ming, that you have hidden my boy from me! Have you?"

"Not from you, Mr. Dan, but from the Korowaar. I prefer you not to interfere. I will be responsible for Samfari's safety."

Dan rose and stood before her. "Sarah Mingle," he said, in strong accents, "where is Samfari?"

"In the nursery, Mr. Dan," and Ming couldn't entirely repress a smile, though she looked penitent also.

"The nursery! What a perfect place! How did you think of that? Now, down to the common room, all of you. I will go and find him and bring my son to you. Come Ming."

The two went away, and Pat began to shepherd the others downstairs.

Fleming Stone, however, followed Dan, as he went swiftly along some rear corridors, and Inspector Cox was close on Stone's footsteps.

Ming led the way, and her cheery voice rang out as they neared the nursery door: "We're coming, Samfari! Are you there?"

They were off in the ell, attached to the south wing of the old inn, and they found Samfari there waiting.

The nursery was a large suite of rooms, fitted up with all necessary and convenient appliances for the welfare and happiness of infants whose parents spent their Summers at the old inn before the Waynes bought it. Barry had lived there many of his childhood seasons, and Ming was his efficient and devoted nurse.

The windows were barred lest heedless toddlers lean out too far, and now, with plenty of grown-up furniture about, the nursery was a delightful place for anyone looking for quiet and solitude.

Samfari himself threw open the door to his visitors. Dan stepped at once to his side, and putting his arms around the young man's shoulders, made a short speech.

"Before these witnesses," he said, looking round at the interested group, "before Inspector Cox and Detective Stone and Nurse Mingle, I declare here and now that this is my son, Samfari Wayne, and that he is to be accepted as such by all and sundry, so long as he shall live."

"I accept Samfari Wayne as your on and as my cherished friend," and Inspector Cox held out his hand to Samfari, who accepted it gravely.

The gesture was repeated heartily by Stone, and with a deferential timidity by Ming.

"He is my boy, as Barry was my boy," she said, almost reverently, and drawing down his tall head she kissed him on the brow.

"Of course," Dan went on, "this will be ratified and legally declared in the courts. This is merely my informal announcement to you, my friends, who are by me now. All details will be properly cared for, as soon as may be. The furtherance of the matter on which Mr. Stone is still working will proceed with all possible speed, but today, tonight, I have set apart for the introduction of my son to my friends. Shall we join them now?

The three men went downstairs, and in the common room Dan again made practically the same announcement he had made upstairs.

The Holts, and Vera, as well as Pat Wayne himself, and Rod Campion who had drifted back, voiced a chorus of welcome and congratulations, and Samfari, quite at his ease and looking very handsome, smiled his thanks and joy at the occasion.

Ming, in the servants' sitting-hoom, was telling the tale, and immediately afterwards conferring with Bangs and Kiah regarding a feast that would be spread later for a few of the best and dearest friends of the Waynes.

Jane Holt was perhaps the most excited one of the party. She seemed, like Dan and Ming, ready to accept the new son as a complete substitute for Barry, in every respect. Almost she embarrassed Samfari by the expressions of regard and the assumptions of proprietorship with which she showered him.

Steve Holt, too, appeared to have overcome his uncertainty as to Samfari's worth and value, and made very friendly with him.

Vera was in her kindest, gentlest mood. She welcomed Sam to the family circle, declaring she belonged to it herself.

In a word, everybody was glad and happy, yet not forgetting that Lang Syne was a house of mourning and a dark dark cloud overhung its people.

When at last the evening was done, and they separated with friendly good nights, Dan asked Samfari if he wished to change his rooms then, or wait another day.

"I shall not change," Sam replied; "I have no fear now of the Korowaar. I dwell under the roof of my father. Nothing will harm me. Barry's places are now my places. Yet—— I lock my doors."

He smiled a little when he said a final good night and backed into his small foyer, and at once they heard the door click as its lock fastened itself.

The many clocks in the old inn went 'round and 'round, yet at nine next morning no sound had been heard from Samfari.

Kiah and Ming consulted, and then carried their dilemma to Fleming Stone rather than the Waynes.

With them, Stone went to the door that Samfari had clicked shut the night before. It was still shut and locked, and there was no other entrance to the suite. Save, of course, the windows. These, all fastened firmly in place, gave admission to ventilating air, but left no opening large enough for one to get in or out.

'Go and get Mr. Pat Wayne," Stone said to Kiah. "Don't tell Mr. Dan, yet."

And then, with Pat's permission, Stone ordered a pane cut from one of the bedroom windows. Kiah managed this deftly, and Stone stepped through the opening. He turned back quickly, and opening the French window, beckoned to Pat.

Pat came in from the veranda and the two men stood gazing down at Samfari Wayne as he lay in his bed.

And he lay there, dead, with a cruel looking Malay kris sticking out from his heart.

Pat Wayne called Kiah from the veranda, and as he entered Pat dropped the heavy curtain again over the French window.

"We must see what to do," he said, and his voice shook a little. "I'm bewildered, Stone. Why are all these terrors happening here? And while I feel it keenly enough, think of Dan! How can I face him with news of this new tragedy? What do you advise? Shall Kiah go and fetch him up here, or shall we go downstairs and tell him?"

Stone noted that Pat's thoughts were all for his brother. So he said, gently: "Suppose we get Dan up here, and let him advise. Breaking the news to him, hard as it will be, is only the beginning of what we are up against. You know, of course, we must notify Cox at once, and the police routine must start afresh. Let me look round here just a moment before we make any move."

Pat nodded silently and turned again to the still figure on the bed.

Stone, who knew the room well, wanted to make himself sure as to the means of entrance. The door into the hall was the only ingress to the suite as a whole. The bedroom, where they were, had a door into the dressing room, and another into Barry's library.

These were not locked or bolted. Samfari had locked only the main outer door.

Two French windows opened on the veranda. One of these had given entrance to the men now inside, the other was firmly fastened, with its ventilator adjusted for air.

Carefully, Stone noted the locks and bolts, even making a few hurried notes, and then said: "How did Samfari's murderer get into this room?"

But Pat's response to this was simply: "And out again? I've often said, Mr. Stone, that I didn't believe in the fiction plots that hinge on what they call 'a hermetically sealed room,' but I must admit this looks like it. I must admit, too, that I would like to leave those matters until we have told Dan about this. He may go out somewhere, and it is his right to know of it as soon as we do. Shall Kiah go for him?"

"Yes. Tell no one else, Kiah, but bring Mr. Dan here at once."

The man started, and then paused.

"You know, Mr. Stone, Ming and me kep' watch outside, all night."

"Watch outside? What do you mean?" Pat asked, curiously.

"Why, Mr. Dan he arranged that Ming and me should spell each other a-watchin' that nobody got into Mr. Samfari's room. And nobody did. I took two hours and then Mnig she took two hours, the whole endurin' night. And nobody—nobody, Mr. Stone—coulda got in these here rooms. 'Course, they coulda broke in a winder, like we did jest now, but likewise, you can see that wasn't done."

"Then, how did the murderer get in, Kiah?"

"Why, he couldn't get in, Mr. Stone, and he didn't get in. Which brings us back to——"

"Don't be silly, Kiah!" Pat exclaimed. "You were going to say Korowaar, which is absurd. If you have gone Oriental, talk with Ming about it, but not to us."

"Yes, Mr. Pat. And shall I go now for Mr. Dan?"

"Yes," Pat said, "go on. Don't speak a word to anyone else, not even Ming."

(To Be Continued.)

Summertime Fashions

Featured Throughout the Store Monday

Easter Behind . . . Summer Ahead . . . Time to Get Your Feet in

Whites

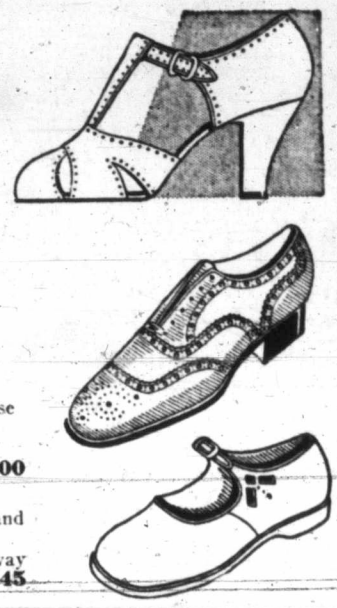

You will find no difficulty in selecting the Footwear Style you want from our immense stock! All-white shoes for men, women and children will be the outstanding style in the months to come!

For Women

Every Conceivable Style in All-White Pumps, Sandals, Ties and Sports Oxfords

On the First Floor—At **$3.90, $4.40, $5.00, $6.00**
On the Bargain Highway—At **$2.95, $1.95, $1.45**

For Men

White Buck Brogues, Oxfords and Sports Styles

On the Main Floor At **$5.00** and **$6.00**

On the Bargain Highway At ..... **$3.95** and **$2.45**

For Children

All-White Mickey Mouse Shoes

On the First Floor At **$3.00, $2.50, $2.00** and **$1.35**

Strap Shoes, Oxfords and White Campers

On the Bargain Highway At ..... **$1.95** and **$1.45**

White Fabrics

That Herald the Summertime

Among the White Fabrics, so popular for Summer suits and dresses, we announce the following new arrivals:

WHITE WOOL BASKET CLOTH—54 inches wide, woven in new open designs and medium weight. A yard, **$1.98** and **$2.50**

WHITE WOOL CREPE—54 inches wide. A fine grade wool that is ideal for dresses or light suits. A yard..... **$1.59**

CREAM LUSTRE—40 inches wide. A fabric suitable for light suits and dresses. Very reasonably priced at..... **$1.25**

—Dress Goods, Main Floor

A Collection of Very Alluring

SUMMER DRESSES

Of Beautiful Printed NINONS

Now on Display in Our Cases and Priced at

$18.75

These Fluffy Printed Ninons, the first of the Summer arrivals, are delightful in appearance and detail. They are designed with graceful, flowing floor-length skirts. Dresses with or without detachable capes and jackets. Patterned in bright floral designs. All very desirable shades, including navy and white, also black and white.

Sizes 14 to 44

—Mantle Dept., 1st Floor

"MANDALAY" TWO-WAY-STRETCH

FOUNDATION

Styled by Hickory and Priced at..... **$4.95**

Slip-On Corselette of novelty-knit, two-way-stretch elastic with silk and lace bust sections. Low-back model, ideal for Summer and evening wear.

—Corsets, 1st Floor

New Neckwear

Features the

"CHINCHUCKER"
THE "QUEEN ANNE"
AND THE "4-WAY SCARF"

Your choice, here, is almost unlimited! Every new style in novelty scarfs and collar and cuff sets is included.

Frilled and fluted effects are featured in these organdie collars—some with matching cuffs. Choice of white, pink, poudre, Nile and navy. Featured values at **98¢** and **$1.69**

"Chinchuckers" and "Bias-Cut" Scarfs are favored in polka dot taffeta. Shades are brown and yellow, navy and white and black and white. Price **$1.25**

The "Queen Anne" Scarf presents a marvelous value. Made up in crepe silk in red, green, peach, grey and pink..... **98¢**

See the New "4-Way" Scarf in two-color effects. Price..... **$1.25**

—Neckwear, Main Floor

Diversity

Is Always the Keynote of Spencer's

Millinery

You will always find the Mode of the Moment interpreted here, in dozens of interesting versions. You may choose from a wide variety of types—Sailors, Bretons, Off-the-Face, Forward-Tilted and Matrons' Models. Trimmings, colors and white straws are especially interesting. Prices range from

$6.95 to $12.50

—Millinery, 1st Floor

DAVID SPENCER LIMITED

BELLEVILLE, Ont., April 27 (CP).—The report of a Canadian National telegraph dispatcher on a line break near here has started an argument among naturalists. It told how two lads chased a beaver up a tree and had cut the tree down, snapping the wire in the fall. The dispatcher confirmed his report in spite of contentions beavers can't climb trees, and even if they can, the boys could have climbed after the animal.

SECOND NEWS SECTION

The Daily Colonist.

(ESTABLISHED 1858)

SECOND NEWS SECTION

NO. 118—SEVENTY-SEVENTH YEAR VICTORIA, BRITISH COLUMBIA, SUNDAY, APRIL 28, 1935

RIBBONS TAKE LEAD IN DOMINION CAGE SERIES

Victoria United Eleven Gains Top Berth in Inter-City Football League

Local Squad Holds Royals to a Draw In Final Fixture

Score Is 1-1 in Fast Game Played at Vancouver—George Payne Nets Victoria's Lone Marker—Both Tallies Garnered in Second Half—De Costa Is Brilliant

VANCOUVER, April 27 (CP).—Victoria United and New Westminster Royals tied 1-1 here today in the last game of the Inter-City Soccer League schedule. The tie gave the Victoria team first place in the league, with Royals second and Nanaimo City and Vancouver Rangers tied for third.

United, with the sun and wind to their advantage, dominated play in the first part of the game. De Costa, in Victoria's goal, was called on to make a couple of good saves but most of the play was at the other end of the field. Stewart was the visitor's star forward and Payne played well at left wing.

CLOSE CALL

De Costa had the first close call of the game, when Hammond headed a weak clearance by Boyd against the bar, but the ball reboundeed into safety.

Payne had a good chance to score for Victoria but shot wide on a pass from Bell, when he had no one to beat but the Royals' goalie. Payne made a fine shot at the Westminster goal but Stewardson dived full length and pushed the ball round the post. Half-time came with no score.

In less than a minute after the restart Westminster took the lead, when March mistakenly let a centre from Askew pass him and Hammond tapped it into the net. Shortly after a wonderful piece of anticipation enabled De Costa to save a header from Turner.

Payne drove a hard shot toward the Royals' goal and, although a defender deflected the ball, it slipped by Stewardson into the net to give Victoria the equalizer.

In the next minute the Victoria outside left had a good chance to put his team in the lead but tried to shoot too hard and just grazed the bar. Morgan drove in a hard shot but the Royals' goalie saved it on his knees.

The Royals then began to press hard. A high centre from Rimmer struck the angle of the post and bar and dropped to De Costa, who cleared it. Turner then got the ball and drove in a hard one but the Victoria goalie caught it safely.

BELL ALMOST SCORES

Bell almost put the visitors ahead, when he headed a centre from Payne inches by the upright, with Stewardson unplaced. A few minutes later he took another centre from the outside left but shot it wide of the goal.

Just before time Dewar drove a hard shot at De Costa that knocked the goalie over but not before he managed to throw the ball safely round the post.

The line-ups:

Victoria United: De Costa; March, Essler; Williams, Barnes, Boyd; Bell, Stewart, Watt, Morgan and Payne. Sub, Wagland.

Westminster Royals — Stewardson; Anderson, Cowan; Rimmer, Stobbart, Gemmell; Kerr, Greer, Hammond, Turner and Askew. Sub, Dewar.

TITLE GOLF AT COLWOOD

Qualifying Round Carded Monday for Women's Championship

Twenty fair sex members of the Royal Colwood Golf Club will tee off Monday afternoon in the eighteen-hole qualifying round of the annual club championship. Match play will open on Tuesday and continue through to the final on Friday.

Mrs. Sayward-Wilson was elected captain and Mrs. H. F. Crowe, secretary, at the annual meeting of the women members held on Thursday. Other members of the committee are: Mrs. Willis, Mrs. Lawson and Miss E. Michaelis.

PAR COMPETITION

Mrs. Macfarlane won the "A" Class monthly par competition with a score of 2 up. Honors in the "B" Class went to Mrs. Quincey with the same score.

Draw and starting times for Monday's eighteen-hole qualifying round in the club championship follow:

1:00—Mrs. Sayward-Wilson and Mrs. Crowe.

1:05 — Mrs. Philbrick and Mrs. Abell.

1:10—Mrs. Bennett and Mrs. Macfarlane.

1:15—Mrs. Willis and Mrs. Lawson.

1:20—Mrs. Rasmussen and Mrs. Huse.

1:25—Mrs. Pocock and Mrs. Spencer.

1:30—Dr. Luden and Mrs. Leeming.

1:35—Mrs. Quincey and Mrs. Macfarlane.

1:40—Miss L. Michaelis and Miss Vincent.

1:45 — Mrs. Horton and Miss E. Michaelis.

Commercial Fivepin Champions

—Photograph by Jus-Rite Photos, Ltd.

Displaying good form in the post-season play-off series, Colonist Nonpareils, pictured above, captured the championship of the Olympic Commercial Fivepin Bowling League, by defeating five other clubs in the final competition. The newspaper representatives toppled the pins in great style and finished almost 400 pins in front of their nearest rivals. Members of the championship team are: Standing, left to right, Bob Turner, Bill Dunn, Albert Stokes and Edgar Borde. Sitting: Robert Young and Bill Poole (captain).

DEFEAT ASSUMPTION COLLEGE, 38-20 IN HARD-FOUGHT GAME

Doug Peden Turns In Great Performance as Local Cagers Win Third Fixture of Dominion Basketball Championships—Fourth Game Tomorrow—Win Will Give Ribbons Title

Continued from Page 1

ers found the Ribbons a different squad than in the second fixture, when Assumption ran away with a 44-21 decision. The Collegians continually roughed it up and several of their fouls were heavy charges, and both referees spent a busy night calling them.

The Ribbons clicked in great fashion and held possession of the ball most of the time. When they did lose possession they went back to their positions and checked the visitors like Trojans. Big Bill "Moose" Rogin, centre player, was a marked man all evening, and Art Chapman took care of him from start to finish. "Red" Martin turned out and played a big part in the victory, while Chuck Chapman, Porky Andrews and the rest of the boys were in there fighting like fiends, all of them helping Peden to top the scoring brigade.

MERETSKY SCORES

As usual, Art Chapman got the first tip-off, and the Ribbons tried to break through, but in vain. After Sherman had missed with a long shot, Meretsky broke into the score column with a fine shot from the side, and then Sherman was called up for hacking Art Chapman. Art scored the first and missed his second from the strip. Windsor was trying to work the "bucket" play, but the Ribbons were checking too closely for them to break through.

Art Chapman fouled Rogin in the "bucket," but he missed the free throw. Then Rogin bowled over Peden with a heavy charge under the basket and the local guard potted both shots. A double foul was called on the next play, Chuck Chapman and Meretsky being involved, the former missing and the latter converting. The Ribbons were pressing hard at this stage, but were missing their shots. With eight minutes gone, the checking was so close the score was only three points each.

SWITCH ATTACK

Assumption then switched their attack, trying long shots, but these were missing their mark. Peden increased the Ribbons' lead when he raced in fast and pushed in Martin's rebound, and then, seconds later, Martin went through fast to score from the side court. He received a long pass from Chuck Chapman to get the basket. The Collegians called time out then and the score was 7-3, with ten minutes left. As play resumed, Rogin finally scored from the "bucket," slipping in a neat field goal from DesJarlais.

Breaking fast from the next tip-off, Art Chapman accepted Andrews' pass and sunk a beauty from right under the twine, and then Andrews put through the next one with a long shot from through centre. Aitchison fouled Art Chapman during the next offensive move of the Ribbons, but the rangy centre missed. McKeachie went in for Martin, who was given a great hand as he left the floor.

Nantais and McKeachie both missed with long shots, and then Art Chapman pushed Rogin, again in the "bucket," and the "Moose" sank both awarded throws, making it 11-7 for the tea and coffee experts. The Ribbons stormed around the Assumption hoop on the next play and Nantais pulled down Art Chapman to the floor, but again Art missed both shots, and then Aitchison slapped Peden over the shoulder and the Victoria rear guard star missed from the strip.

RIBBONS ON ATTACK

With three minutes left for the interval, the Ribbons were playing rings around Assumption and missed six shots in rapid succession, the ball traveling across the iron ring time and time again. Sherman went back into the game for Nantais, and right after a double foul was whistled against Peden and Aitchison. Peden converted and so did the visiting skipper and the score board read, Ribbons 14, Assumption 8. Martin returned to the floor for McKeachie, and as the game continued, Peden slapped in Andrews' rebound off the boards, after the Ribbons had worked through the Assumption defence nicely.

DeBord replaced Meretsky after this, and just before the rest period Aitchison sank a long shot from near mid-court, to make the half-time score stand 16-10 for the local quintette.

As the squads took the floor for the final period, Nantais went back for Aitchison. Art Chapman got the tip-off again and Martin went through seconds after the whistle to score from close range on Andrews' fine opening. It was one of the prettiest baskets of the game. Slipping into the "bucket" for a change, Art Chapman turned around fast as he received the ball and bounced in a nice basket off the boards to make it 20-10.

Assumption potted the next basket as Nantais slipped in from the side fast to cage a set-up, and right after he bowled over Peden on a charge. Peden canned both shots with three minutes gone. Assumption were trying to find an opening in the Ribbons' defence wall, but nothing was doing, with the locals checking every man to a standstill. DesJarlais nearly got through but Martin took him out of the play and the visiting guard was given two shots. He scored the first and missed on the second.

THIRD DOUBLE FOUL

DesJarlais hacked Peden during the next Ribbons' rush and the local shorpshooter scored. Again Art Chapman was called up for fouling Rogin in the "bucket." After consultation it was made a double foul, the third during the game. Rogin missed and Art converted. Fourteen minutes were left and the score was 23-13. Sherman went after Martin and fouled him as he was going in from the side and the foul was converted, and then Meretsky rushed through fast on the next play and bounced in Rogin's rebound.

But Ribbons were playing hard and checking every man on every move he made, and increased their lead when Chuck Chapman raced in to push in Andrews' rebound shot off the boards. Aitchison went back in the game for Sherman, and as the play resumed, Nantais pushed over Art Chapman. He missed. Rogin argued the decision with Referee Thomas and a technical foul was given, which Andrews scored.

Play was getting rougher and Andrews was called up for charging on the dribble, and Nantais converted from the line. Then Chuck Chapman put the fans on their feet by taking his brother's pass and found the basket with a great one-handed flip shot, making the count stand, Ribbons 29-16. The Ribbons widened the gap seconds later when Peden got hold of Martin's shot off the boards and made no mistake. He was hacked by DesJarlais at the same time, but missed. Again the Easterners called time out with the score mounting. Byrne went in for Nantais during the time out.

RUSH IN RESERVES

After several shots were missed by the Ribbons, Rogin bowled over Andrews with a hard charge and "Porky" got one of two shots through. Assumption were rushing in reserves constantly in an attempt to halt the Ribbons, but they found the going too tough. Meretsky broke the monotony by potting a long one and then the Ribbons called time out with four minutes left, and fourteen points in the lead.

Martin was wide open on the next play and had little trouble sinking Andrews' long pass, and then Peden worked through and twisted one in after taking Chuck Chapman's pass. Just before time, Peden raced away by himself, and scored with nobody within ten feet of him, and thirty seconds from the gong Meretsky sunk the last field goal of the night.

THE BOX SCORE

Assumption C.—	Field Goals	Foul Shots Attempted	Foul Shots Made	Fouls	Total Points
Meretsky (f)	4	1	1	3	9
Sherman (f)	0	1	0	2	0
Byrne (f)	0	2	0	0	0
Galaup (f)	0	0	0	0	0
Aitchinson (g)	1	1	1	3	3
DesJarlais (g)	0	2	1	3	1
Nantais (g)	1	1	1	3	3
Harrison (g)	0	0	0	0	0
Rogin (c)	1	3	2	2	4
De Bord (g)	0	0	0	0	0
Totals	7	11	6	16	20

Blue Ribbons—	Field Goals	Foul Shots Attempted	Foul Shots Made	Fouls	Total Points
C. Chapman (g)	1	2	0	1	2
Peden (g)	7	7	5	2	19
A. Chapman (c)	2	8	2	3	6
Martin (f)	3	1	1	1	7
McKeachie (f)	0	0	0	0	0
Craig (f)	0	0	0	0	0
Ross (g)	0	0	0	0	0
Wallis (f)	0	0	0	0	0
Andrews (f)	1	3	2	3	4
Totals	14	21	10	10	38

Referees—Ralph Thomas and Alf Perrin, Vancouver.

"Didn't your mother give you any butter on your bread?"

"Yes, but I rubbed it on my face as a protection against sunburn."—Lustige Kolner Zeitung.

CRICKET TOUR CONTEMPLATED

Representative Canadian Team May Pay Visit to England Next Year

OTTAWA, April 27 (CP).—Possibility of a Canadian cricket team touring the United Kingdom next year is seen in an unconfirmed report current here that Hon. R. C. Matthews, Minister of National Revenue, contemplates sponsoring such a tour.

Thirteen years ago Norman Seagram, of Toronto, took over a strong side that included Dyee W. Saunders, K.C., keen Toronto player, who has since died, and C. R. "Sandy" Somerville, of London, who, before he became internationally known as a golfer, was one of the Dominion's finest cricketers. The visit was considered a great success.

Intimate friends of Mr. Matthews say the tour may not materialize unless it is certain the team will be made up of players representative of the best young cricketers in the country. The co-operation of employers would be necessary to insure leave of absence for the team.

When Jack Hobbs retired from first-class cricket recently, cricket historians went back to 1905 to find what Hobbs did in his first match for Surrey. Playing against the Gentlemen of England, he scored 18 in the first innings and 88 in the second. In his opening county match he made 155, the first of his long string of centuries.

Cowichan Golfers Take Series Lead

NANAIMO, April 27. — Cowichan golfers took a twelve-point lead on their home links over Nanaimo recently. It was the first of a two-game series for the Spencer Cup, emblematic of the women's championship. The return match is to be played here on April 30.

Several Teams Are Demoted in English Football Divisions

Hotspurs, Middlesbrough and Leicester City Still Uncertain Teams in First Division—Brentford Moves Up — St. Mirren Fails to Avoid Relegation in Scottish League

LONDON, April 27 (CP).—Thrilling displays by teams fighting against relegation attracted much interest in today's games in the English Soccer League. Victories for Tottenham Hotspurs and Middlesbrough and defeat of Leicester City made it still uncertain which of these clubs will descend into the second division for the 1935-36 season.

At White Hart Lane, Tottenham Hotspurs ran up a 5-1 win over Liverpool, while Middlesbrough did exceptionally well to defeat Aston Villa, 3-0, at Villa Park. On the other hand, Arsenal already champions of the league, put Leicester City again in a precarious position by administering a 5-3 defeat.

As the table now stands Tottenham is on the last rung of the league ladder with thirty points, Leicester have thirty-two and Middlesbrough thirty-three. Each team has one game to play.

Brentford is champion of the second division but a fine struggle is going on for second place and the right to promotion next season between West Ham United, Bolton Wanderers and Blackpool. West Ham retains second place despite a 3-1 defeat by the Wanderers, who, however, are only one point behind. Blackpool, another point in the rear, lost a glorious opportunity by losing, 2-0, at Southampton.

Oldham Athletic and Notts County cannot escape demotion although Oldham pulled out a creditable 3-2 decision over Newcastle United.

Charlton Athletic, who will play with second division clubs next winter, brought its total points to sixty with a 2-0 win over Gillingham.

Doncaster Rovers made sure of promotion to the second division from the Northern section by defeating Wrexham, 4-0. Newport County and Carlisle United, bottom teams in the Southern and Northern sections, must apply to the English Football Association for re-election to the league.

SCOTTISH LEAGUE

GLASGOW, April 27 (CP).—St. Mirren failed today in its uphill fight to avoid relegation to the second division of the Scottish Football League, being defeated, 2-1, by Celtic Park. The long Scottish season closed with today's games.

The defeat of the Paisley team means that it will accompany Falkirk to the minor division next season. Rangers, who were beaten, 2-1, today by Hamilton Academicals, had already clinched the championship of Scottish football by a wide margin. Today's win for the Accies left a rather bitter taste as last Saturday the famous Rangers won the Scottish Cup, defeating them by an identical score.

Third Lanark and Arbroath were the successful teams of the season's play in the second division and move up to senior company. Third Lanark brought its total points to fifty-two by defeating Forfar Athletic, 3-1. Arbroath had already completed its schedule, annexing fifty points.

Results follow:

ENGLISH LEAGUE

First Division

Aston Villa 0, Middlesbrough 3.
Chelsea 4, Manchester City 2.
Derby County 1, Blackburn R. 1.
Everton-Sheffield Wednesday (unplayed).
Grimsby Town-West Bromwich Albion (unplayed).
Huddersfield Town 2, Birmingham 2.
Leicester City 3, Arsenal 5.
Preston North End 0, Leeds U. 2.
Sunderland 4, Portsmouth 1.
Tottenham Hotspurs 5, Liverpool 1.
Wolverhampton Wanderers 2, Stoke City 1.

Second Division

Barnsley 3, Brentford 3.
Bolton Wanderers 3, West Ham United 1.
Bradford City 3, Hull City 2.
Burnley 1, Norwich City 0.
Manchester United 2, Bradford 0.
Notts County 1, Bury 2.
Oldham Athletic 3, Newcastle United 2.
Port Vale 1, Fulham 1.
Sheffield United 2, Notts Forest 1.
Southampton 2, Blackpool 0.
Swansea Town 3, Plymouth Argyle 0.

Third Division—Southern Section

Aldershot 3, Newport County 2.
Brighton 2, Bristol City 0.
Bristol Rovers 1, Clapton Orient 2.
Cardiff City 5, Exeter City 0.
Charlton Athletic 2, Gillingham 0.
Crystal Palace 3, Reading 1.
Queen's Park Rangers 3, Northampton Town 1.
Southend United 1, Coventry City 1.
Swindon Town 2, Watford 1.
Torquay United 1, Bournemouth 2.

Third Division—Northern Section

Chester 0, Lincoln City 1.
Crewe Alexandra 0, Rotherham United 0.
Doncaster Rovers 2, Wrexham 1.
Gateshead 1, Chesterfield 4.
Hartlepools United 0, Halifax T. 3.
New Brighton 1, Rochdale 0.
Southport 4, Tranmere Rovers 0.
Stockport County 0, Walsall 3.
York City 7, Carlisle United 0.

SCOTTISH LEAGUE

Second Division

Edinburgh City 1, Brechin City 1.
Third Lanark 3, Forfar Athletic 1.

First Division

Airdrieonians 3, Ayr United 2.
Celtic 2, St. Mirren 1.
Dunfermline 1, Motherwell 0.
Hamilton Acad. 2, Rangers 1.
Hibernians 2, Dundee 1.
Kilmarnock 2, Albion Rovers 1.
Partick Thistle 2, Falkirk 2.
Queen's Park 1, Aberdeen 1.
St. Johnstone 2, Hearts 2.

Pendray Cup Final Billed On Wednesday

RESTING place of the prized Pendray Cup, symbolic of the Wednesday Football League championship since its inception almost two decades ago, will be decided Wednesday afternoon at the Royal Athletic Park, when Spencers, present holders of the trophy and last year's champions, battle the Hudson's Bay in a sudden-death game for possession of the silverware. The fixture will be played as the final half of the twin bill at the enclosure and is billed to start at 4 o'clock. Garrison and Maccabees, who battled to a 3-3 draw in their Rennie & Taylor Cup match last Wednesday, will meet in the curtain-raiser at 2:15 o'clock. With two cup-tie matches scheduled, it is expected that one of the largest midweek crowds of the season will make its way to the enclosure.

Local Sport Results at a Glance

FOOTBALL

Juvenile League, Under Sixteen

Hill's Corner 3, Esquimalt 2.

Junior League

Sidney 2, Cooperage 1.

Second Division

Combination Cup Final

Esquimalt 2, James Island 1.

Exhibition Match

Victoria City, first division, 1; Victoria City, second division, 1.

CRICKET

University School 94, Victoria 63.

BASKETBALL

Blue Ribbons, Vancouver, 35; Pantorium, Victoria, 18.

Blue Ribbons, Victoria, 38; Assumption College, Windsor, 20.

WRESTLING

Count George Zarynoff, Ukrania, defeated Mike Strelich, Jugoslavia, two falls to one.

Casey Colombo, Hollywood, scored an odd-fall victory over "Rough House" Pat Reilly, Boston.

George Lowe gained a straight-fall victory over Bill Steen.

Reg Hopkins pinned "Legs" Hay in straight falls.

BELIEVE IT OR NOT - - - - - - - *By Ripley*

EXPLANATION FOR YESTERDAY'S RIPLEY CARTOON

The Knight of the Black Patch—William Montacute, second Earl of Salisbury (1328-1397), was only 10 years old when he heard his father tell of the secret trip taken by King Edward III of England, to pay homage to the King of France in 1331. The boy decided that he would wear a black patch over his right eye until England's humiliation should be avenged. He wore the patch from 1338 until May 8, 1360, the day of the Treaty of Bretigny, in which France ceded a dozen provinces to England, besides an indemnity of $8,000,000. Salisbury was one of the English plenipotentiaries in Bretigny. After affixing his signature to the Treaty, he removed the patch in token of the expiration of his vow.

The Iron Mountain of Sweden—The mountain of Kiirunavaara, in the district of Norbotten, Sweden, is considered to be the greatest occurrence of high-grade iron ore in the world. It is estimated that Kiirunavaara, which is 2,455 feet high, and Mount Luosavara, 2,400 feet high, contain a billion tons of ore, of 70% iron consistency. More than 3,000,000 tons of 70% iron ore are mined here annually.

Please address all queries to Cartoonist Ripley, c/o King Features, New York City, N.Y.

SHEFFIELD WEDNESDAY CAPTURES ENGLISH CUP

Rimmer Registers Pair of Goals in Team's 4-2 Verdict

Classy Outside Left Nets Two Great Tallies to Send West Bromwich Albion Down to Defeat Before 93,000 Fans — Score Is Deadlocked at Interval—Prince of Wales Attends

LONDON, April 27 (CP).—Sheffield Wednesday won the English Soccer Cup for the third time in the history of the club today, defeating West Bromwich Albion, 4-2, before a crowd of 93,000 at Wembley Stadium. The Wednesday won a typical cup game through the ability of its forwards to seize opportunities in front of goal. Both teams had their share of the play in a great struggle.

W. RICHARDSON

Palethorpe scored the winners' opening goal a few minutes after the start of the game, but Boyes equalized before half time. After resumption, Hooper put the Wednesday ahead, but again West Bromwich drew level through Sandford.

In the dying stages of the game, Rimmer, classy Sheffield outside left, clinched the issue, netting twice in overpowering attacks by the forwards.

The game was fought in cool weather and a strong breeze made things uncomfortable for the spectators, although owing to its direction it did not interfere with the play.

The pitch was in splendid condition and firm enough to suggest a fast game.

Before the match the busiest men were the telegraphers. Hundreds of cables from all over the world were received for club officials and players. One from Australia read: "We are watching you, Wednesday." The cable was signed "Two Sheffielders."

ENCLOSURE FILLED

Gradually the great enclosure filled and the crowd was entertained by lively music played by military bands. One big drummer was given a great cheer when he split his drum.

On all sides disappointment was expressed that the King was unable to attend.

Community singing of popular songs kept the crowd in a good humor.

Before Referee Fogg whistled for the start of the game the Prince of Wales shook hands with the players of both teams.

Starling won the toss for Sheffield but the wind made no difference to either team. West Bromwich started with a sharp burst on the left wing, but Brown safely handled a header. Hooper and Surtees then combined to carry the ball into the Throstles' area. It was passed to Palethorpe who beat Pearson with a hard, low drive.

Aroused by this reverse the Albion forwards drove through and their attacks were ably supported by the half-backs. Carter, veteran of many battles, opened the way for several attractive moves. Glidden spoiled one grand opportunity to equalize by ballooning over the bar.

The much-touted Sheffield defence was unimpressive in the early stages of the game. On the other hand West Bromwich after the disastrous start gained confidence, holding their rivals, although Rimmer, Starling and Palethorpe, dribbling cleverly, needed careful watching.

The Wednesday progressed with sweeping passes. Pearson was forced to dive into the corner to save a likely looking shot. Rapidly Surtees took play to the other end, and twice in succession Brown hurled himself at the feet of a crowd of players. Each time he emerged with the ball in his possession, the crowd loudly cheering his fine play.

RIMMER SHINES

Once more the Albies were put on the defensive. The crowd was treated to plenty of thrills, the ball traveling speedily up and down the field. Rimmer was a thorn in the side of the Throstles' defence, being too speedy for Murphy and Shaw.

The Albion then brought the scores level following a splendid midfield movement initiated by W. Richardson. The centre-half pushed the ball forward to Carter, who drew the defence. Swerving through he passed to Boyes unmarked well up on the left wing. Like a bullet the ball went into the net from the outside-left's toe.

The Birmingham team was now on top. The forwards worked the ball beautifully towards Brown and several fine centres by Boyes gave the backs some anxious moments. One of these flashed past too quickly for W. G. Richardson, who made a strenuous effort to reach the ball.

Sheffield forwards were around the Albion goal in the next moment. Pearson was penalized for carrying but nothing came of the ensuing free kick. Quick tackling by Wednesday's halves kept their opponents from making headway.

Then the Wednesday was awarded a free kick a few yards outside the penalty area but Sharp shot wide. A little later Starling was illegally charged and again Sheffield failed to capitalize on the kick.

SECOND HALF

The second portion of the game started with the Albions making a raid on Brown. Receiving a fine pass from Boyes, Glidden rifled in a cunning shot which Brown just tipped round the upright.

Through the skill and persistence of Surtees and Hooper, Sheffield carried the play to the other end. Two attacks left the crowd breathless. From the first Pearson punched away a high centre and from the second Shaw managed to dispose of a lob by Palethorpe, while the custodian was out of position.

At this stage the exhibition was of a typical cup final type.

Attacks and counter-attacks were broken up by sound covering and tackling. Starling picked up a loose pass and went through brilliantly. He passed to Rimmer but Pearson saved his strong shot.

The Albions' close passing was in strong contrast to the wide sweeping passes of their opponents. The way the half-backs on both sides joined in the movements was a feature of the game.

HOOPER TALLIES

It was Burrow, a Wednesday half-back, who created an opening which allowed Hooper to drive in a goal from a pass by Rimmer. This counter was against the run of the play.

At this juncture Sheffield played an inspired game, but a long kick by Trentham proved its undoing. The long drive found the Throstle forwards unmarked. Carter sent an accurate pass to Sandford, who shot a fine left-footer well wide of Brown to tie the score.

With twenty minutes left to play both goals had miraculous escapes. The excitement was shared by spectators and players alike. Five minutes from the end the Wednesday made certain of victory when Rimmer rammed home two wonderful goals with minutes between. The first was a header from a pass by Hooper. The second came when he pushed through a rebound after Pearson had only partially saved a hard drive from Starling.

Line-ups:

Sheffield Wednesday — Goal, Brown; backs, Nibloe, Catlin; half-backs, Sharp, Millership, Barrows; forwards, Hooper, Surtees, Palethorpe, Starling, Rimmer.

West Bromwich Albion — Goal, Pearson; backs, Shaw, Trentham; half-backs, Murphy, W. Richardon, Edwards; forwards, Glidden, Carter, W. G. Richardson, Sandford, Boyes.

Bambino Cracks Out First Homer

Here's a picture for the sports' record book—George Herman Ruth smashing out his first home run in the National League. The Babe's single and homer off Carl Hubbell, before a huge opening day throng, enabled the Braves to defeat the Giants, 4-2. Mrs. Ruth and daughter, Julia, inset, show their hearty approval of the Babe's circuit smash, which came in the fifth inning.

Remember When

(Twenty-Five Years Ago)

TACOMA, April 27. — It was announced yesterday that J. S. Hickford, of Victoria, who has one of the largest and best English setter kennels on the Pacific Coast, would transfer his kennels to Tacoma in June and make this city his permanent home thereafter. Hickford won many prizes in the show which closed Saturday.

* * *

A number of complaints have reached the authorities about the use of salmon roe in trout fishing at Shawnigan Lake and stream and at Sooke. So far none of these charges have been proven, but it is stated that the police are keeping a sharp lookout, and anyone caught thus violating the regulation will be summarily dealt with.

* * *

For several weeks past the members of the Albion Cricket Club have been making preparations for the season of 1910, which promises to be the most interesting in the history of cricket in Victoria.

Practice will commence next week, and on Monday two nets will be put up and everything in readiness to open the season, and it is requested that members turn out faithfully to practice so that they will be in good form for the numerous matches which have been arranged.

BEAVER DAM IN EASY VICTORY

Leads Thoroughbreds to the Wire at Churchill Downs In Feature Race

LOUISVILLE, Ky., April 27 (AP).—Beaver Dam won the sixty-first running of the Clark Handicap, feature event of the opening day of the Churchill Downs Spring meet here this afternoon. Blackbirder, a Derby nominee, was second and Bring Back came third.

Time for the mile and a sixteenth on a sloppy track was 1:47 2-5. Beaver Dam, owned by the Mulvihall Brothers, and a 20 to 1 shot, led throughout and won unextended by six lengths.

Beaver Dam paid $44.60 for a $2 pari-mutuel ticket.

The only other Derby nominee in the race, South Gallant, finished sixth. Bazaar and Frank Ormont, two well-favored entries, were scratched.

Results follow:

First Race—Six furlongs:
Pancoast (Arcare) $4.20 $3.20 $3.40
Marie Jean (Wagner) 3.60 4.20
Jessie Dear (Taylor) 8.40
Time, 1:14 3-5. Also ran: Lynvete, Storm Angle, Parade Step, Double Date, John Marcum, Our Hobby, Wanoh, Sun Circle Blaze, Morotorium.

Second Race—Four and a half furlongs:
Seven Pines (Wright) $4.60 $3.00 $2.40
Ottoman (Marinelli) 7.20 4.80
Belleek (Fernandez) 3.80
Time, :55 2-5. Also ran: Sweet Guinea, First Class, Monk's Gold, Jean Macaw, Dulcimer, Our Carolyne, Tenace.

Third Race—One mile:
Flint Shot (Arcare) $5.00 $4.00 $3.40
Counsellor Crane (Garner) 6.40 5.60
Sora (Fowler) 8.00
Time, 1:40 2-5. Also ran: Hoosier's Pride, Bichloride, Gunwale, Stealing Away, Wittekind, Glittering, Infinitate, Brass Buttons, Pot Au Brooms.

Fourth Race—Four and a half furlongs:
Black Highbrow (Martinez) $13.00 $7.40 $5.20
Dnieper (Wright) 7.40 5.00
Barbara A. (Kern) 4.20
Time, :53. Also ran: George Gable, Captain Nadi, Handsome John, Mr. Ricks, Somersault, Liz F., Pipe's Pal, Umbriere, Southern Way.

Fifth Race—Six furlongs:
Like Wise (Fowler) $3.40 $2.80 $2.40
Elwawa (Manifold) 5.20 3.60
Heela (Balaski) 3.20
Time, 1:13 2-5. Also ran: Dancing Spirit, Safe and Sound, Evening Gown, Projectile.

Sixth Race—Mile and one-sixteenth:
Beaver Dam (Montgomery) $44.60 $16.00 $6.80
Blackbirder (W. Garner) 6.40 3.80
Bring Back (Young) 3.40
Time, 1:47 2-5. Also ran: Open Hearth, Fifi, Fogarty, Brustigert, South Gallant.

Seventh Race—Seven furlongs:
Nellie Flag (Arcare) $5.80 $3.00 $2.20
Blue Beard (Garner) 3.40 2.40
Chance Gun (Wright) 2.20
Time, 1:25 3-5. Also ran: Jawapa, Hazy Autumn, Eddie J., Hank McTavish, Pelawake.

Eighth Race—Mile and one-sixteenth:
Flagwave (Manifold) ...$42.40 $12.20 $8.40
Seamster (Landolt) 6.40 5.40
Lady McCaw (Fernandez) 6.20
Time, 1:49 4-5. Also ran: Graceful Lad, Spartan Lad, Broadcaster, Sweeperman, Old Lady, White Top, Salute De Armour, Peedeecue, Peacock Blue.
Weather cloudy; track muddy.

OVERNIGHT ENTRIES

First Race—Four and one-half furlongs:
Glitter Glow 115
Don Creole 115
Lancewood 115
Just Frank 115
Understand 115
Brilliant Light 110
Iffy 115
Upholder 115
Johnny Cake 115
Judge Karanaugh 115
Wax Wines 115
Brown Man 115
Conastanto 115
Hi Hun 115
At It 115
Lunsford 115
Top Tax 115
Rootless 115
Whipowill 115
Sir Gavaine 115
Dusky Devil 115
Battling Girl 108
Our Justice 110
Peggy Lehmann 100
Black Miss 100
Pat C. 110
Bartering Kate 108
Broad Meadows 105
Rubio 115
Sun Boy 115
Back Log 110
Sallie Gray 105
Brown Witch 105
Ridgemor 112

Third Race—One mile:
Red Ensign 110
Vanita 107
Chatusa 110
Eniz 100
Panalong 113
Gretina B. 105
Byrdine 110
Knave 110
Athanette 105
Behemoth 105
Golden Throne 110
Shady Wood 105
Excavator 105
Double R. 110
Janey Lee 110
Merry-Go-Round 100
Mah Grant 105
Sora 105

Fourth Race—Four and half furlongs:
Laverne 107
Morlute 107
Sweet Susan 110
Output 110
Autumn Leaves 115
China Gal 110
Mate Tea 110
Miss Sunset 107
Two Demand 102
Galloping 105
Passage Trail 107
Gray Ethek 113
Mordark 107
Cohort Lass 107
Between Bells 110
Laurk S. 110
Runamuck 107
Valerie Jean 115
Masked Smile 107
Minnie Greenock 110

Fifth Race—Six furlongs:
Star Banner 110
Top Horn 110
Speed Queen 108
Julia Grant 108
Paradisical 112
Fast Stride 115
Cheerus 108
Hastinol 110

Sixth Race—Mile and one-sixteenth:
Prince Torch 115
Booms Pal 115
Oswego Princess 108
Breezing Along 115
Good Politian 115
Respect 115

Seventh Race—Mile and one-sixteenth:
Busy Spain 110
Julia Irene 105
Lady Macaw 105
Farafour 105
Royal Rover 105
Princess Octa 105
Sir Koster 115
Golden Nut 115
Fair Cynthia 105
Mad Career 110
Prince Charlo 115

Eighth Race—Mile and one-sixteenth:
Hasty Lady 95
Royal Sport 115
Erech 115
Smooth 115
Who Win 115
Morning Fair 110
Rich Phil 115
Uncle Fred 105
Aztel 113
Bright Melody 105
Fingal 115
King Cicero 115

Ninth Race—Four and half furlongs:
Gray Jack 115
Johnny Tight 115
Harold's Way 115
Doran 115
Angelic Monk 115
Raymond 115
Down In Front 115
Cinar 115
Taipan 115
Coldstream 115
Bill I. 115
Line Drive 115

Dollar Bets Will Be Tried in East

TORONTO, April 27 (CP). — Single dollar pari-mutuel wagering will be tried out at the opening meet of Queen's Park race track, London, Ont., the A. M. Orpen racing interests announced today. Upon its success there depends whether it will be inaugurated at other Orpen tracks, Long Branch and Dufferin here, and Kenilworth Park, Windsor.

Not to be confused with the combination for two or three dollars, the new low bet will be possible for first, second or third.

SWIM MEET TO BE HELD NEXT MONTH

Delegates Set Dates of Dominion Championships at Winnipeg

TORONTO, April 27 (CP).—Delegates to the twenty-sixth annual meeting of the Canadian Amateur Swimming Association, Saturday, decided to hold the Dominion championships at Winnipeg, May 21, 22 and 23 and re-elected H. E. Herschorn, of Montreal, president, and Pat Earl, Montreal, secretary.

The application of Kelowna, B.C., for certain outdoor championship events was granted. These were not specified.

The association also decided to contribute a sum to the Canadian Cancer Fund and to cable His Majesty the King congratulations and an expression of loyalty on the occasion of the King's Silver Jubilee.

All delegates in attendance were from Ontario and Quebec, except Harold Daly, president of the Manitoba section, who held proxies for British Columbia and Saskatchewan. Aubrey Ireland, of Toronto, held the Alberta proxy, and H. B. Edwards, an Ontario representative, that of the Maritimes.

DISCUSS RECORDS

The association decided that in future records made in short tanks will be rejected if the same time or better is registered in a longer tank. All swimmers who set new records will be presented with an engraved certificate by the association.

The request of Quebec representatives for inclusion of water polo in the Olympic Games schedule was tabled.

It was decided that from now on no Canadian swimmers may compete outside of Canada on Sunday. This does not affect Olympic Games, but only such events for which an international permit is asked from the C.A.S.A.

It was announced that Alfie Phillips, Toronto diver, will tour Europe this Summer, giving exhibitions and competing in special events. The Highgate Club of England invited Phillips and permission was granted by the association.

PATRICK GLAD TO GET HOME

Rangers' Manager Returns to Victoria After Active Hockey Season

Glad to be home and able to take a rest, Lester Patrick, manager of the New York Rangers, arrived back in town on Friday afternoon, after one of the most active seasons of his hockey career.

Lester has made no definite plans but he intends to return to New York in about a month to attend the annual meeting of the N.H.L. He, however, plans to return to the city again for a short vacation before going East to resume his hockey duties.

Mrs. Patrick and her two sons, Lynn and Murray, have been in town for the past two weeks, and will remain here during the Summer months.

Questioned regarding the future hockey career of his two boys, the Rangers' boss said: "Lynn is in major hockey to stay. For his first year in big time company he did well and I look for him to show even greater improvement next season. Murray showed 100 per cent improvement as a player with the Brooklyn Crescents and is certain to make major hockey."

Leading Wrestlers And Boxers Coming For Championships

Select Entry Assured for Provincial Title Meet Friday and Saturday Evenings at the Bay Street Armories

Top-ranking Simon-pure boxers and wrestlers from all parts of the province will head for Victoria this week to participate in the British Columbia boxing and wrestling championships, to be staged in the spacious Bay Street Armories, Friday and Saturday, under the auspices of the Canadian Scottish Regiment. The eliminations will be staged on the first day with the semi-finals and finals billed on Saturday.

REX CAREY

Judging by the entries already filed with officials of the local militia regiment, one of the most select fields ever to compete in the provincial title meet will be lined up when the list closes late this week.

CHAMPION COMING

Harry Knight, wrestling Vancouver fireman, holder of the light-heavy and the heavyweight titles, will be on hand to defend his laurels, and is expected to encounter some tough opposition. From Ocean Falls will come Irish Pat Dolan, welterweight matman, while Reg Turner, welterweight fighter from Kamloops has also filed his entry. Joe Tonelli, clever lightweight glove-thrower from Trail, will be here seeking the championship in this division.

Ross Young, Sicamous light-heavyweight boxer, is another outside entry that has been received by the tournament committee.

Muzz Patrick, Fifth Brigade heavyweight, is expected to file his entry daily. Other local battlers who are figured as probable entrants include: Rex Carey, Canadian Scottish middleweight; Bobbie Parker, Canadian Scottish featherweight; Louis Callah, Victoria police heavyweight, and Louis Vasherette, another Victoria heavy.

VANCOUVER CONTINGENT

Vancouver will send over such men as: Carlos Smith, middleweight wrestler; Tom Dalzalle, another aspirant for honors in that division; Tom Drossis, bantam boxer; Julius Koll, featherweight boxer, and Robert Hickle, welterweight boxer.

Other entries for the contests include: Rupert Gillen, Burnaby, lightweight boxer; James Petrie, Britannia Mines, welterweight wrestler; Vic Stevens, Sooke, welterweight wrestler; John Whelan, P.M.B.A. heavyweight wrestler; Bob Akerman, Fulford Harbor, welterweight boxer; Harry Hanna, McClure, featherweight boxer; Gordon Grant, McClure, middleweight boxre; Arthur Chetwynd, Kamloops, heavy and light-heavy boxer.

DOCKERS BEAT JAMES ISLAND IN CUP FINAL

Come From Behind to Defeat Islanders 2-1 in Soccer Fixture

Trailing a 1-0 score as the teams reached the breather, Esquimalt staged a second half rally that netted them two markers and checked in with a 2-1 victory over James Island in the Combination Cup final played yesterday afternoon at the Royal Athletic Park before a handful of fans.

Islanders played the better football, particularly in the initial stanza, when they had a wide margin in the territorial play. Esquimalt showed better in the final stanza and after tying the score twenty minutes after the resumption of play went out to net what proved to be the winning marker late in the game.

OPEN SCORING

Thirty-five minutes of the first half passed before there was any scoring, but Saddler, in the Esquimalt net, had many anxious moments before Jack Rodger, James Island centre forward, finally garnered the only score of this half. The veteran forward beat the defence inside the Esquimalt penalty area, drew Goalie Saddler towards him, and then picked the far corner of the net with a low shot.

Esquimalt netted the equalizer fifteen minutes after the breather when A. Stewart headed the ball into the Island goal after R. Noble had crossed beautifully from the left win. Thompson, Islander's goalie, came out to meet the Esquimalt forward, but he headed the ball past him and into the unprotected net.

James Island put on the pressure after this marker and gave the Esquimalt defence plenty of work, while Saddler, the goalie, made a number of brilliant saves.

WINNING GOAL

Breaking up this attack on their citadel, Esquimalt carried the ball the full length of the field and Bill McLean scored with a rolling shot in the corner of the net. Thompson, James Island goalie, was beaten all of the way with the shot.

Islanders rallied in the dying minutes in a final effort to deadlock the fixture, but in vain, and when the last whistle sounded the score stood 2-1 in favor of Esquimalt.

J. Noble replaced A. Stewart on the Esquimalt line-up in the last fifteen minutes of the fixture for the game's only substitution.

J. C. Dowds refereed and the teams were:

Esquimalt—Saddler, Knapp, Jim Watt, Day, T. Noble, Warder, McLean, A. Stewart, Kennedy, R. Holtum, J. Noble and R. Noble.

James Island—Thompson, Cowden, Rivers, Petford, Dixon, Rowa, Bond, Banks, Rodger, Frater and Nelson.

SCOTT'S SCRAPBOOK - - - - By R. J. Scott

Peden Bros. Repairs
Fishing Rods Cricket Bats
Golf Clubs
Badminton, Tennis Rackets
Also Bicycle Repairs
PEDEN BROS.
1410 Douglas Street G 5911

Men's Suits Sports Models
$19.50, $22.50, $24.50
Smart Tweeds, Serges and Gaberdines. Light and dark colors.
Price & Smith, Ltd.
614 YATES STREET

ENLARGED PROSTATE GLAND
CONSULT US
Book on "Loss of Manhood" and other ills of Men, with treatment for Enlarged Prostate without operation. Diagnosis Form, Testimonials and advice in plain envelope. Also Book on Skin and Blood Diseases. Free by mail.
Our Specialty—Treatment by mail without personal interview.
ENGLISH HERBAL DISPENSARY LTD.
1230 Davie St., Vancouver, B.C.
Established in Vancouver 12 Years

VARIETY!
A REALLY BIG selection is a mighty important thing when it comes to selecting clothes. Here you have an absolutely unsurpassed VARIETY from which to choose—tweeds, worsteds, Saxonies, flannels, twists, whipcords—in all the newest shades and styles. Our VARIETY means that you'll have no trouble in finding exactly what you want . . . particularly since our prices for reliable QUALITY are outstandingly moderate.
W. & J. WILSON
Men's and Boys' Clothes Since 1862
Ladies' Sports Wear — Duck's Shoes
1211 - 11 Government Street — G 5613

GIANTS DISPLACE DODGERS AS LEAGUE LEADERS

Nose Out Phillies To Take Over First Place in Flag Race

New Yorkers Play Eighth Consecutive Game Without Defeat—Brooklyn Loses to Braves, 4-2——Pirates Beat Cards—Cleveland Trounces Tigers—White Sox Win Again

NATIONAL LEAGUE

NEW YORK, April 27 (AP).—The Giants went into first place in the National League today by knocking off the Phillies, 5-4, in a close game, while Brooklyn dropped a 4-2 decision to Boston. It was the Giants' eighth consecutive game without a loss, including two ties.

Home runs as usual figured importantly in the scoring. John Moore hit his sixth for the Phils, tying his teammate, Dolph Camilli, for the major league lead. Dick Bartell clouted his third for the Giants, and Clydell Castleman, twenty-year-old right hander, who started for the Giants, retired after Blondy Ryan hit for the circuit with one on in the eighth. Castleman had given only three hits in the first seven innings.

	R.	H.	E.
Philadelphia	4	6	2
New York	5	9	1

Batteries—Collins, Pearce, Pezzulo and Wilson; Castleman, Smith and Mancuso.

Ruth Draws Crowd

BROOKLYN, April 27 (AP).—Babe Ruth accomplished nothing of note, except that he brought out a crowd of 21,600 paying fans when he returned to the National League wars today, but his teammates, with Dutch Brandt on the mound, ended the Brooklyn Dogers' five-game winning streak and tumbled them out of the National League lead with a 4-2 victory.

On the "game" count, the Dodgers still top the Giants by a half game, but a quirk of the early-season averages gives the victorious New Yorkers first place, .750 to Brooklyn's .727.

Brandt held the Dodgers to six hits, one less than the Braves obtained off the combined deliveries of Ray Benge and two rookie left handers, Frank Lamanske and Bob Logan.

	R.	H.	E.
Boston	4	7	0
Brooklyn	2	6	1

Batteries—Brandt and Hogan; Benge, Lamanske, Logan and Phelps, Onis.

Reds Beat Cubs

CINCINNATI, April 27 (AP).—Paul Derringer won his own ball game today as the Cincinnati Reds defeated the Chicago Cubs, 2-1.

He held the Cubs helpless, fanning the last four men to face him. He bunted in a squeeze play in the fourth inning to score Goodman, with what proved to be the winning run.

	R.	H.	E.
Chicago	1	7	0
Cincinnati	2	8	1

Batteries—French and Hartnett; Derringer and Lombardi.

Collins Clouts Pair

ST. LOUIS, April 27 (AP).—"Ripper Jim" Collins, Cardinal first baseman, clouted his second and third home runs of the season today, but the Pittsburgh Pirates took the second game of their series with the world champions, 8-5, before a crowd of 10,000.

A Pirate batfest in the fourth, including a triple by Lavagetto, and the first of Herman's three-base hits, sent Hallahan to the showers and netted Pittsburgh five runs.

	R.	H.	E.
Pittsburgh	8	10	2
St. Louis	5	6	2

Batteries—Weaver and Padden; Hallahan, Copeland, Tinning, Haines and Davis.

AMERICAN LEAGUE

CLEVELAND, April 27 (AP).—The Cleveland Indians scored their sixth consecutive victory today by trouncing the Detroit Tigers in a lopsided contest, 9-2.

Hal Trosky, the tribe's first baseman, walloped two homers and a double to contribute a total of five runs to the Indians' total.

	R.	H.	E.
Detroit	2	11	3
Cleveland	9	12	1

Batteries—Bridges, Hatter, Fisher and Cochrane; Harder and Myatt.

Sox Cut Loose

CHICAGO, April 27 (AP).—The second place Chicago White Sox turned loose another loud-hitting bombardment today to crush the St. Louis Browns, 16-4, and rack up their fifth straight victory, before a crowd of 10,000.

	R.	H.	E.
St. Louis	4	11	4
Chicago	16	14	0

Batteries — Walkup, Blaeholder, Weiland and Hemsley, Heath; Earnshaw, Phelps and Sewell.

Senators Hit Heavy

BOSTON, April 27 (AP).—Washington cast off the spell of Pitcher Johnny Welch today, lacing out a total of seventeen hits and set down the fumbling Red Sox, 8-3.

	R.	H.	E.
Washington	8	17	0
Boston	3	8	4

Batteries—Linke, Ostermueller and Bolton; Welch, Pettit and R. Ferrell.

Yanks in Triumph

PHILADELPHIA, April 27 (AP).—The New York Yankees, paced by Ben Chapman, belted out a 9-8 victory over the Athletics today for their third straight triumph.

	R.	H.	E.
New York	9	15	1
Philadelphia	8	11	1

Batteries — Allen, Van Atta, Murphy and Dickey; Dietrich, Caster, Phaliber and Foxx, Moss.

INTERNATIONAL LEAGUE

Buffalo 3, Newark 4.
Montreal 11, Albany 5.
Rochester 3, Syracuse 9.
Toronto 7, Baltimore 15.

COAST LEAGUE

VANCOUVER, April 27 (CP).—A six-run rally after two were out in the first half of the ninth inning gave Oakland a 9-6 win over Seattle Indians today before 3,500 fans in the first Coast League baseball fixture played here in nine years. Barratt was driven from the Seattle box after having victory virtually within his grasp.

Molesworth walked to open the fatal ninth, but Barratt struck out both Hartje and Keyes, the latter batting for Tohin. Hawkins doubled to score Molesworth, and after Anton's hit Thomas went to the mound. He allowed two walks and a hit by Mailho before being replaced by Daglia. Two more hits completed the rout.

Rice's double and two walks filled the bases for Seattle in the first inning, and, after Taylor had scored on Gyselman's long fly, and Lawrance had walked, Michael cleaned the bases with a long single to left.

At Los Angeles, Roy Mort, Mission first baseman, cracked out two home runs and accounted for four of the tallies that beat Los Angeles, 5-1. It was the San Francisco club's second victory in the two days of the series.

The Portland Beavers made it two in a row at Sacramento, winning 3-1 behind Hal Turpin's masterful pitching.

The Beavers played errorless ball and turned in two snappy double plays which helped keep the Solons scoreless until they got two ninth-inning singles, with Steinbacker driving in a run.

The Hollywood Stars, with Manager Frank Shellenback on the mound, handed the San Francisco Coast League Seals a 14-4 drubbing at San Francisco.

	R.	H.	E.
Oakland	9	9	0
Seattle	6	10	3

(Played at Vancouver)

Batteries — Tobin, Haid and Hartje; Barratt, Thomas, Daglia and Spindell.

	R.	H.	E.
Missions	5	12	0
Los Angeles	1	5	0

Batteries—Johnson and Outen; Meola, Kimball and Gibson.

	R.	H.	E.
Sacramento	1	8	2
Portland	3	6	0

Batteries—Salvon Hartwig and Salkeld; Turpin and Cronin.

	R.	H.	E.
Hollywood	14	18	1
San Francisco	4	7	2

Batteries—Shellenback and De Sautels; Zinn, R. Cole and Monzo.

"The master is not at home."

"Then he must be very absent-minded. I saw his head at the window. Has he gone without it?"—Muskete, Vienna.

Grueling Race for the Fair Sex

Every Horse Fell in a Grueling Race for Ladies at the East Cornwall Point-to-Point Races Held Near Liskeard, England. Two Remounted and Finished, and One Was Seriously Injured and Taken to Hospital.

TIME FLIGHT COPS FEATURE

Wins Handicap at Tanforan Track by Five Lengths—Favorite Is Third

SAN BRUNO, Calif., April 27 (AP).—Time Flight captured the feature $2,000 Haggin Handicap at Tanforan race track's reopening today, shattering the track record by one-fifth of a second at 1:38 4-5 for the mile dash.

He won by five lengths from Light Brook, with Toro Flight, the favorite, third.

Time Flight paid $9.20, $6.40 and $3.20; Light Brook, $6 and $3.40, and Toro Flight, $3.

Results follow:

First Race—Five furlongs:
Hidden Gold (Summers) $19.40 $11.40 $6.60
Dodie (Dudley) 12.80 7.20
Chazzen (Turk) 4.20
Time, 1.08 2-5. Also ran: Snookaje Shot, Judge Bud, King Caress, Speedy George, Barbadoes, Maillow, Can Ele, Free Sample, Aksala.

Second Race—Four and half furlongs:
Kootenay Belle (Simmons) $10.20 $4.60 $3.40
Every Effort (McCown) 4.60 3.80
Bon Shot (Turk) 4.80
Time, :57. Also ran: Modern Maid, Morfire, Mattie Houser, Liquidation, Sun Dad, Shasta Banner.

Third Race—Mile and seventy yards:
Chica (Neves) $18.00 $11.20 $5.60
Gabbo (Dudley) 14.20 6.20
Nappus (Thornton) 6.80
Time, 1:44 3-5. Also ran: Platinum Blonde, Old Tuck, Let Her Play, Mopeco.

Fourth Race—Five and half furlongs:
Campillo (Turk) $12.60 $ 7.20 $4.60
Chief Almgren (Colpitts) 10.00 7.00
Lady Bowman (Summers) 3.80
Time, 1:06. Also ran: The Triumvir, Shining Jewel, Regardless, Gateway, Gene D.

Fifth Race—Six furlongs:
Carisbrook (Longdon) $4.60 $3.40 $2.60
R. D. Powers (Dudley) 4.60 3.00
Cloud d'Or (Neves) 3.00
Time, 1:12 3-5. Also ran: High Tension, Risky Miss.

Sixth Race—One mile:
Time Flight (Longdon) $9.20 $6.40 $3.60
Light Brook (Summers) 6.00 3.40
Toro Flight (McCown) 3.00
Time, 1:38 4-5. Also ran: Sand Cloud, Bon Amour, Playmore, Squeezer, Easter Tommy, Dandy Dancer.

Seventh Race—Mile and one-sixteenth:
Distribute (Colpitts) $10.60 $4.80 $3.60
Cold Water (Longdon) 4.20 3.00
Interpreter (Landers) 3.80
Time, 1:46 4-5. Also ran: War, Black Forest, Would Dare.

Eighth Race—One mile:
Panic Blues (G. Burns) $41.60 $15.80 $9.20
Thistle Duce (Simmons) 7.80 4.60
Bonasal (Thornton) 5.80
Time, 1:40 2-5. Also ran: Terrain, Highman, Nerissa, Later On, Lady Louella, Listo.

Weather, clear; track, fast.

OVERNIGHT ENTRIES

First Race—Five and one-half furlongs:
Del Palatine 113
Wild Waves 108
Hermacita 100
Zhwanee 105
Régrebtan 113
Beachwood 110
Bernard 113
Colonel S. 105
Plum Elected 100
Hydia 100
Dorset 100
Keeno Bank 105

Second Race—Four and half furlongs:
Take It Easy 102
Young Conard 110
Color Bell 105
Rogana S. 107
Rattle Brain 112
Pellisa 112
Stardom 107
Glad Santa 115
Cloud's Gift 112

Third Race—Five and half furlongs:
Mighty Cute 100
Transmission 110
Stuart Plaid 110
Louie Dear 115
High Color 115
Harry Frank 115
Legland 110
Tumble In 106
Lady Gold 110
Gol Set 100
Society Talk 110
Jeanette K. 110

Fourth Race—Six furlongs:
Ante Bellum 108
Black Mammy 111
Swifty 110
Source Circle 107
Green Flame 103
Hidden Gold 103
Poco Diablo 104
Peso 108

Fifth Race—Six furlongs:
The Triumvir 112
Jazz Band 110
Bubbling Mate 104
Gerard 105
Prince Heather 112
Chief Almgren 115
Home Loan 106

Sixth Race—Mile and one-sixteenth:
Northgalia 112
Ida S. 107
Dazetta 110
Cumulative 100
Pertinacious 112
San Ramon 112
Later On 100

Seventh Race—Mile and one-sixteenth:
Flower Day 104
Westire 109
Sunny Bob 109
Voyage 109
Northcutt 109
Aggie Star 104
Flying Atom 105
Orrin 109
Joe Sam 105
Bright Knot 105

Hamilton Tigers Suffer Setback

LONDON, April 27 (AP).—Twelve thousand spectators saw Hamilton Tigers defeat England, 5-2, in tonight's hockey game at Wembley.

Stars for Ribbons In Third Game

DOUG PEDEN

CLEVER guard of the Victoria Blue Ribbons, who turned in a great performance last night at the Willows as the local cagers defeated Assumption College, of Windsor, 38-20, in the third game of the Dominion play-downs. In addition to playing good ball on the defence, Peden led the local scorers by garnering nineteen points, just one-half of their total score.

SCHOOL TEAM WINS OPENING CRICKET GAME

University XI Defeats Victoria 94 to 63—Gee Bowls Well

Beneath a warm April sun, local cricketers ushered in the 1935 season yesterday afternoon at the Mt. Tolmie grounds, where the University School eleven defeated Victoria, 94 to 63. The feature of the match was the sensational bowling of Jimmie Gee, of the winning side, who took eight wickets for the small total of nine runs.

Victoria first to bat, were unable to do much with the splendid bowling of Gee, University School trundler, whose good length balls were breaking perfectly. C. Jones, with fourteen runs, was the only member of the losing side to reach double figures.

TEAGLE MAKES THIRTY

Teagle, first batsman for University School, contributed a useful thirty before being caught by C. Nation. Field, who carried his bat after hitting safely for twenty-runs, was the only other member of the school eleven to make more than two-score runs.

Moore and H. Moffatt shared the bowling honors on the Victoria team, each taking three wickets for nineteen runs.

The scores:

VICTORIA

Collett, b Henderson	9
C. Jones, b Sworder	14
Nation, b Henderson	1
Barclay, b Gee	9
R. Moffatt, c Speers, b Gee	6
Moore, b Gee	7
Austin, b Gee	0
Willcox, Jr., c Huff, b Gee	1
Jones, Jr., b Gee	3
Croft, b Gee	0
W. Moffatt, b Gee	4
Willcox, Sr., not out	2
Extras	7
Total	63

UNIVERSITY SCHOOL

Teagle, c Nation, b W. Moffatt	30
Henderson, b Moore	6
Huff, b Nation	0
Sworder, b Moore	10
Gee, b Moore	0
Speers, b W. Moffatt	2
Smith, b C. Jones	0
Field, not out	23
Massey II, run out	4
Spencer, b C. Jones	6
Pott, b Nation	3
Masse, b R. Moffatt	0
Extras	10
Total	94

Bowling Analysis

Victoria:	O.	W.	R.
Sworder	9	1	23
Henderson	6	2	18
Gee	6	8	9
Huff	3	0	6

University School:	O.	W.	R.
R. Moffatt	2.4	1	9
Moore	6	3	19
Nation	3	2	12
W. Moffatt	6	3	19
C. Jones	2	1	17
Austin	2	0	8

For the first time basketball became a major sport in Madison Square Garden this Winter. The cage sport attracted 99,955 spectators to eight games between leading colleges. Now some basketball promoters are trying to have body-checking legalized so the paying public will pay even more to watch the sport.

WILL CANVASS MUNICIPALITY

The Esquimalt Athletic Association will open a canvass of the district next week, for the purpose of securing funds to buy necessary material in their campaign to develop athletics in the municipality.

The association has been incorporated under the Societies Act and has purchased a lot next to Bullen's Park, where it intends to erect a clubhouse. Funds secured in the drive will also be used for the erection of the club quarters.

Official subscription lists, signed by L. DeCosta, president; A. Bromley, vice-president, and P. J. Hill, secretary-treasurer, will be taken around the municipality within a few days.

KENT'S

$4.00 CASH RADIO $1.00 WEEKLY

CLEARANCE SALE

COMMENCING MONDAY AT 9 A.M.

You Will Never Purchase Good Radios at Lower Prices Than These

WESTINGHOUSE— 7-tube console	$24.50
MAJESTIC 71 8-tube console	$34.50
MOHAWK 7-tube console	$34.50
MAJESTIC 8-tube console	$44.50
VICTOR 1934 console	$54.50
DE FOREST CROSLEY 10-tube console	$59.50
GENERAL ELECTRIC 10-tube "colortone," 1934	$79.50
STEWART-WARNER 8-tube, short wave, 1934	$89.50

All Covered by Our Guarantee—Money Back If Not Satisfied

641 Yates St. KENT'S Phone E 6013

LECKIE'S SHOES FOR MEN "SHINE BY COMPARISON"

Life begins at 8.40

The night has a thousand eyes! Eyes that will appraise you. Masculine eyes. Feminine eyes!

Wherever you go this evening — a show . . . bridge . . . dancing — your shoes, by Leckie, will place the seal of final perfection on your dress.

Thoroughbred in quality of leather — flawless in finish. Style without extravagance in fine footwear for men — that's the Leckie Story for 1935. Your story, too, when you wear shoes by Leckie.

LECKIE'S SHOES FOR MEN Shine by Comparison

THE J. LECKIE CO., LIMITED - VANCOUVER, B.C.
MAKING GOOD SHOES BY MODERN METHODS SINCE 1898

THE FOLLOWING ARE LECKIE DEALERS IN VICTORIA:

Hudson's Bay Company. INCORPORATED 2?? MAY 1670.

KING'S SHOE STORE
633 YATES STREET PHONE G 1913

DAVID SPENCER LIMITED

CATHCART'S
1908 DOUGLAS STREET G 6111

This Week $500 Must Be Won!

Apt-Word Competition

RULES

Rule 1—First prize of $400 will be awarded to the competitor who correctly solves the puzzle. If no correct solution, $400 will be awarded for the solution which contains fewest mistakes, $100 will be awarded to the competitor whose solution comes next in order of merit. In the event of ties, the prizes will be divided. Should more than ten competitors correctly solve the puzzle, or tie for first place, the whole of the Prize Money is divided, including the second prize portion, in which case "SUPERPRIZES" will be awarded to the runners-up.

Rule 2—Entries must be completed in ink and in BLOCK LETTERS. Additional entries may be made on plain paper, or on blanks which will be sent regularly on request. Send as many entries as you wish.

Rule 3—Entry Fee: Two entries for 25 cents; four entries, 50 cents; eight entries, $1.00; and additional entries at the same rate.

Rule 4—Remit entry fee by Postal Note, P.O. Money Order, Express or Bank Money Order, or currency note. Cheques and postage stamps are not accepted. Registration is not necessary.

Rule 5—Entries must be mailed from your postoffice not later than the date shown at the foot of the entry form. Result of this competition will be mailed to all entrants, and will be published in this newspaper, and prize money paid immediately.

Rule 6—The correct solution to this puzzle, under sealed cover, together with the sum of $300, has been lodged (in trust) with Mr. W. J. Barrett-Lennard, Chartered Accountant, Vancouver, B.C.

Rule 7—The Company's decision is final and binding on all points. Employees of the Company, and members of their families, are not allowed to compete. Make a copy of your entry for checking against the published correct solution.

Address All Mail to:
APT-WORDS, LTD., P.O. Box 9,
Vancouver, B.C.

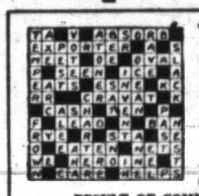

CORRECT SOLUTION TO PUZZLE "H"

Winners Will Be Announced Next Week

RESULT OF COMPETITION "G"

No correct solution was received. Fourteen entrants have submitted solutions containing one error only, and, in accordance with Rule 1, divide first and second prizes. Certified cheques for $36 have been mailed to:

Sidney Boot, Burnham, Sask.
Mrs. Fred Burdett, 2591 East 20th Ave., Vancouver, B.C.
A. B. Calvert, Box 9, Pontrilas, Sask.
Alan Croll, 670 West 18th Ave., Vancouver, B.C.
A. V. Giles, P.O. Box 239, Ocean Falls, B.C.
T. P. Kellogg, 33 South 4th Street, Alhambra, Cal.
W. Lloyd, Riceton, Sask.
A. L. Lydiard, 4555 Elgin Avenue, Vancouver, B.C.
W. McEachern, Giscome, B.C.
Mrs. R. Mollard, Bainbridge, B.C.
Frank E. Parker, 1218 Langley Street, Victoria, B.C.
Jack D. Pothecary, Oyama, B.C.
A. W. Proctor, 3569 West 32nd Ave., Vancouver, B.C., and
O. J. Thomas, 2696 West 36th Ave., Vancouver, B.C.

Seventy-six entrants submitted solutions with two errors, and "SURPRIZES" are in the mail to them now. Names and addresses are mailed to all entrants direct.

ENTRY NO. 1

ENTRY NO. 2

CLUES

ACROSS
1. Twenty, or a cut
4. Confident of safety
8. The sheltered side
9. When you do this, the world smiles with you
12. A partial break
14. May help with rent
15. Is not always taken seriously
19. A thin leaf of metal
21. Raced
22. Native metals
24. In addition
26. Gives only temporary relief (initial letter is D).
27. Female sheep
28. Prevents
29. Fashions

DOWN
1. A game, food fish
2. A sign
3. Sound reflected
5. Used by the photographer
6. The organ of sight
7. You must do this to home-made jam before you eat it
10. It lifts some and brings others down
11. Is often shown when dirt track drivers negotiate the turns.
12. Are cracked to secure food
13. An industrious insect
16. Can only be obtained by hard work
17. Helps to keep one's head above water
18. Gold-diggers
19. Deception
20. That which is set in
23. Sheep is turned into
25. To be indebted in

Another Competition Next Week

Envelope Containing Entries Must Bear Postmark Not Later Than Midnight, May 4, 1935.

I agree to abide by the decision of the Company and enclose $.....

NAME .....

ADDRESS .....

Address All Mail to:
APT-WORDS, LTD., P.O. Box 9, Vancouver, B.C.

Reminiscences Given of Indian Rebellion 1885

By E. C. B. BAGSHAWE

As one who attended, as a guest, the dinner given by the British Campaigners' Association to the veterans who took part in this campaign, it was interesting to hear Colonel Dennis deliver an able and instructive address on events leading up to the Rebellion of 1885; in fact, a history of this great country, known then as the Northwest Territories, from 1870 to 1885, in which he took an active part and raised the Intellenge Corps, known as the Surveyor Scouts, the most of them being surveyors. This corps was the best equipped and horsed of the mounted troops and did good work at Batoche, where they joined us, and were commanded by him.

Some mention has been made lately in the press about the different units in this campaign. As a humble member of the Boulton Scouts, I thought it would be interesting to a large number of the old residents who are now living here who knew Major Boulton, or have heard of his Scouts, to get some first-hand information. This campaign no doubt drew a lot of attention to the extensive prairie lands and helped the more rapid settlement of them, and incidentally added greatly to the wealth of the Eastern Canadian cities.

When the Rebellion broke out, Major Boulton, who was living in the Russell district, Manitoba, and a retired Canadian officer who had served in the British Army, immediately went to Winnipeg to meet General Middleton, Chief of the Canadian Militia. General Middleton authorized him to raise two troops of mounted men. He immediately purchased the necessary arms and equipment, including some horses and wagons, and had them forwarded to Birtle, Manitoba, and he proceeded to raise the regiment. When the call for volunteers was made, I happened to be on a farm in the Birtle district, and like a lot more young men, recently out from the Old Country looking for adventure, joined up. The only qualifications were to be able to ride, shoot straight and provide your own horse. Major Boulton was a very energetic man, who understood men and was well liked by all ranks. We were equipped and armed with Winchesters, drilled by an old regular army sergeant-major for a few days, and marched to the front within ten days of the order to organize.

We were officially known as Boulton's Mounted Infantry, but better known as Boulton's Scouts, and as future events proved, we earned the name. We numbered eighty-five officers and men. Our first day's march was a very trying one. After a rapid thaw in the early days of April, the thermometer dropped below zero. Frost bites were numerous and our horses were covered with ice, having broken through the top ice. We proceeded by rapid marches to Fort Qu'Appelle, where the army was being assembled and which was the headquarters of Middleton's Column. We overtook General Middleton about 100 miles from here. The French Scouts, recently raised by Captain French, a retired Mounted Police officer, were with Middleton, and a fine lot they were.

COVERED ADVANCE

Boulton's Scouts covered the advance of Middleton's column on Fish Creek, as the General had sent French's Scouts across the Saskatchewan River at Clarke's Crossing, where the ferry was, together with the Toronto Grenadiers, the Winnipeg Field Battery and some other units, to sweep the other bank of the river. At Fish Creek the Indians and half-breeds held a very strong position on the banks of a steep ravine through which the trail ran, the enemy's plan evidently being to allow the column into the ravine in close formation before attacking. I might say here that we had only forty men and officers at the battle of Fish Creek, the others having been sent across the river two days previously.

Our first line of Scouts were extended about 400 yards on each side of the trail, which prevented any flank surprise attack. We rode right into their advance guard, which retired to the trenches situated about 200 yards from the bluffs they were driven from. They concentrated a heavy fire on us from three sides. Major Boulton ordered us to lie down and keep up a rapid fire in order to enable our support to come up and extend. The Winnipeg 90th were the first to get into action, and then two guns of the A Battery from Quebec galloped up and opened fire over our heads, driving the Indians into the ravines and into their rifle pits. As we stood the brunt of the fighting at close range for about twenty minutes, our casualties were heavy in proportion to our numbers. This fight took place on April 26. The Indians and half-breeds were commanded by Gabriel Dumont, a well-known buffalo hunter and a dead shot.

INDIANS WITHDRAW

The Indians withdrew during the night, leaving their dead and a great many of their horses, which they had tied to trees at the bottom of the ravines, our guns having made sad havoc among them. Middleton's column at this fight was about 350 strong and two guns from A Battery. From information obtained from reliable sources, the enemy had about the same number. We remained in the vicinity of Fish Creek for a few days, part of which time was spent in burying our dead and transporting the wounded to the base hospital at Clarke's Crossing. We then proceeded to advance on Batoche. In this march we were joined by French's Scouts, and together we scoured the country for Indians and rode hundreds of miles. At this time we were joined by Captain Gat Howard with his Gatlin gun, which was then a new weapon of American manufacture. Boulton's men supplied the horses and were always in support. At Batoche we were the first to get in touch with the enemy, and together with the Howard and Gatlin guns had a hot fight on the trail by the church on top of the hill above Batoche.

An incident happened on the first day's fighting at Batoche, which I witnessed, and should like to mention. Some of the A Battery men had been sent down on the left hand side of the road beyond the cemetery, where there were a number of Indians in rifle pits. One of these men named Phillips had been badly wounded, when Captain Peters (afterwards Colonel Peters, and well known here as the D.O.C.) heard of it, he went down under quite a heavy fire to aid this wounded man and succeeded in rescuing him and carried him out, assisted by one of his men on the field, but unfortunately the man died of his wounds. This is where the Indians jumped out of their rifle pits alongside the road and tried to capture the gun, but Howard was too quick for them and swung into action and drove them back, assisted by some of our fellows. For four days we were skirmishing with the Indians, and took part in the charge led by Colonel Williams, of the Midland Battalion, and drove the enemy out of its defences. This happened on May 12, 1885. One of our captains, named Brown, was the first man killed. A fine fellow he was and my chum and side-kicker. A fine wild Irishman named Hope-Hay was the last man wounded, leading a charge on some rifle pits on the river flats. Captain French was killed leading a charge into Batoche's house the same day.

The next day, after Middleton took Batoche, he sent Boulton's men to find Louis Riel, which we did and brought him in a prisoner, much to Major Boulton's satisfaction. Riel had captured Major Boulton in 1870 and ordered him to be shot, but Boulton managed to escape.

FORCED MARCHES

After leaving Batoche, we proceeded to the relief of Prince Albert. Then we proceeded by forced marches to Battleford, where Poundmaker, with about 600 braves, had Colonel Otter hemmed in. On arriving, we were sent by the General with some other mounted men to reconnoitre Poundmaker's position. He was ordered by Middleton to come in and surrender unconditionally within a certain time or take the consequences. He came in the next day with about 500 braves, as fine a lot of painted savages as you would wish to see. No wonder Otter got the worst of the fight with them and had to retreat to Battleford. After this we tok up the chase after Big Bear, whose band had massacred the priests and Hudson's Bay men at Fort Pitt and carried away the women and children. We were joined in this by Steele and his police.

He led us a nice dance through swamps and muskegs; no wagons could get through, so at times our commissariat was pretty slim and we had to live on what we could find. After weeks of hunting we got him a great distance north of Edmonton. He paid the penalty for his misdeeds. As I previously said, we were raised in a great hurry, no provision had been made by the Government for a doctor to accompany us, but Dr. P. M. Rolston, who was living with his family near Birtle, volunteered his services, but Major Boulton could not guarantee him any pay. He took a chance on getting any pay and supplied his own horse. He was a retired fleet surgeon, R.N., and one of the best of that famous service.

SOFT-NOSE BULLETS

It was lucky or providential that Dr. Rolston went with us, and from my personal knowledge he was always where the fighting was the heaviest and saved several of our men's lives. The soft-nose bullets made some bad wounds. I remember well on the top of the ravine, where two guns of the A Battery tried to dislodge the Indians from their rifle pits, a number of the gunners were wounded and some killed trying to depress the guns enough to fire into the pits; as they were the old nine-pound muzzle loaders, they had to run back each time they fired and reload and run up to the edge of the ravine to fire. As there were no ambulance men, Dr. Rolston also attended to these men under fire in an exposed position. I thought I would like to mention this, as, so far as I know, no official notice was ever made of it; probably Major Boulton never heard about this very gallant work.

DUNCAN RESIDENT

I might say that Dr. Rolston was for some time practising in Duncan and died there at a ripe old age. He has two sons living there now, W. P. M. Rolston and Dr. Cecil Rolston, retired. Major Boulton died many years ago; he was made a Senator. His widow, I see from The Winnipeg Tribune, is now residing in Winnipeg, in good health and eighty-three years old. She gave a long interview to that paper on the fiftieth anniversary of 1885.

Dr. P. M. Rolston had served in the Baltic, 1854-55; in the Maori War in New Zealand, 1866-68, and was fleet surgeon on His Majesty's Ship Impregnable, 1873-76.

It has been related that at the battle of Fish Creek General Middleton's fur cap was shot off his head. This is a fact, as I was standing close by at the time. He had ridden up to see how the A Battery guns were getting along, as there had been a lot of casualties in that sector, and he persisted in keeping on his horse, despite the protests of his staff. It was lucky for General Middleton that Gabriel Dumont, as we found out afterwards, had left the field with a party of his men. This incident occurring in the afternoon, I don't think that General Middleton would have left the field alive. It was at this point of the ravine where we had a number of casualties; we had been in support of the guns and some of us helped the gunners manoeuvre their guns. In conclusion, I would like to say that it was not my intention to try to give a detailed account of the history of this campaign.

A detailed account can be found in Major Boulton's book of 1886. These are the personal recollections of the doings of an aggregation of men banded together by a gallant gentlemen who were trying to do their duty in an emergency, and I do think that it should be of interest to all loyal Canadians, especially the younger members of the Native Sons of Canada. There is no doubt that this trouble was fomented by the insame hatred and jealousy of one man who had personal ambitions, causing the death of many innocent men and the expenditure of about $3,000,000. I think that it was generallly conceded that General Middleton handled the situation in a prompt and efficient manner. Also the Canadian Militia deserve the credit they then received for their splendid forced marches through ice and snow on the North shore of Lake Superior, and the transporting of about 400 men in some cases nearly 2,000 miles.

To Seek Record for Stunt

—Central Press Photograph.

Bernadine Lewis King, twenty-three, after less than twelve months' flying experience, plans to attempt a try over Los Angeles for the women's upside-down flying record. She flies head down with the greatest ease, as pictured in the lower photo.

Jane Dixon Says:

GIRLS COMPLAIN THAT MEN SAY THEY LOVE THEM BUT ARE ALWAYS MAKING EXCUSES

If you sat on the receiving end of this column, as I do, you would become discouraged with women.

I know dozens of fine, free, up-and-coming women.

Many of them are wives and mothers, working in and for their homes.

Many of them are bachelor girls, filling positions with credit to themselves and to all women.

I am always shocked and a little bit sad when letters are received from girls or from women who have not kept pace with the age in which they live. When they ask such foolish questions as:

"Shall I try to make this dumbbell, this boor, this cheater, this worshipper of the god of Self, love me, or shall I go out and find someone else, another man, who will take care of me?"

You would think, to read so many of these letters, that love and marriage came in a grab bag.

AN OVER-THE-PHONE COURTSHIP

Dear Miss Dixon,—Every time the boy I've been going with plans to come to see me, he gets sick or something happens. Do you think he is tired of me? He calls me up nearly every day.

I care so much for him. If you were I, would you find someone else, or would you go with him, regardless. He says he loves me, and that if he ever sees me with another man he will be through; yet he goes with other girls. He tells me so himself. Can you suggest anything for me to do?—Worried.

Answer: I can suggest plenty of things for you to do, but getting a woman of your type to do them is something else again.

I do not know whether the man is tired of you or not. The reason he does not come to see you is beside the issue. The fact is, he does not come to see you.

He tells you about going with other women, but informs you that if you go about with your men friends he is "through for good."

I wouldn't wait for him to notify me he was "through." I'd tell him myself.

Men of his type are by no means unusual. Scores of them come to my desk. They are ego-centrics—which, translated, means, they are centred on themselves. They get a great kick out of the power to wield a club over a woman for whom they have only the most casual regard.

Stop answering the phone. Tell your young man that if he wants to talk with you, he may call on you in person.

FIFTEEN YEARS A FIANCEE BUT NEVER A BRIDE

Dear Jane Dixon,—I am forty and should know better, but somehow I can't make up my mind to let go of the man I've been going with for fifteen years.

At least two dozen times in this period we've set a date for our wedding, but always something happens to put it off. Recently I sat myself down to ask what it was all about. I discovered that not once have I put forth a reason for cancelling our wedding date. His mother is sick, times are too bad, he has to go on a business trip, he wants to get a certain house, but it won't be empty for another year.

It's gone on that way all this time until now he no longer bothers to find a good excuse. He just says, "Let's wait a while; plenty of time."

Now I find he's seeing a lot of a girl in his office. He takes her places he never took me and spends plenty of money doing it, though the reason we have not married is largely a matter of money. She's at least ten years younger than I am and full of fun. I was full of fun, too, when I first knew this man, but there's not much laugh left in me. Shall I try to see it through, or would it be better for me to give him up and look for other interests?—Tired.

Answer: There is no need to worry about giving your man up, because he must have given you up at least fourteen years ago. I can't tell you why he has two-timed you, but reading between the lines of your letter—I only print a part of it—I'd say that he has gone on clowning because you have been a convenience to him and because he lacked the stamina to tell you the truth.

Why not sit down again, and have your reluctant man sit with you. Tell him you are fixing a final wedding date. Let him know you mean business. If he has an excuse for your date, let it be the last one and set out from that round-up to find other interests.

(Copyright, 1935, by the Associated Newspapers.)

VICTORIA BRANCH MAKES PROGRESS

John Howard Society Secures Permanent Office—Subscriptions Received

The Victoria Branch of the John Howard Society has secured a permanent office at the corner of View and Government Streets. It is in the Bastion Building, room 3. At this office Rev. C. G. MacKenzie, secretary, will conduct the business of the organization. Tuesday and Friday from 10 until 12 o'clock are the hours during which the office will be open for the present.

Since the organization of the society more than a month ago, quite a good number of individuals and several organizations have paid membership fees or given subscriptions. Service has been rendered steadily and the work is gradually growing in significance.

HONORARY OFFICIALS

Prominent persons in the community have agreed to accept honorary office. Hon. J. W. Fordham Johnson, Lieut.-Governor, has graciously consented to be one of the honorary vice-presidents, and Major-General E. C. Ashton has also given his consent. Bishop Schofield was unanimously chosen as honorary president. There are some positions not yet filled. The organization at present is as follows: Honorary president, Bishop Schofield; president, Very Rev. C. S. Quainton; honorary vice-presidents, Hon. J. W. Fordham Johnson and Major-General E. C. Ashton; honorary solicitor, J. B. Clearihue; treasurer, Walter Miles, and secretary, Rev. C. G. MacKenzie.

The business of the organization will be transacted by the directors, who are: Very Rev. C. S. Quainton, Misses Sarah Spencer and Elizabeth Grubb, and Revs. Fred Comley, Father Albury, E. F. Church and C. G. MacKenzie; Dr. D. M. Baillie, J. B. Acland, W. M. Hotham and Fred Landsberg.

Prepare for First School Sports Meet

QUATSINO, April 27.—The school teachers and sports committees of Quatsino, Port Alice and Port Hardy are all busily engaged getting their sports teams trained for the big May 24 sports at Quatsino. This is to be the first inter-school meet in this part of the Island. Cups are being donated by the various school boards, clubs and business institutions.

Irate Father—"What's the idea of bringing my daughter home at 8:30 in the morning from an all-night party?"

Voice over the phone—"Well, you see, sir, I had to be at the office by 9."

Donates Bicycle To Hospital for X-Ray Department

The X-ray department of Royal Jubilee Hospital has a new piece of equipment—a bicycle. It was donated by Dr. Thomas Miller, the hospital board was advised at a monthly meeting Friday night.

Purpose of the bicycle, the rear wheel of which is mounted on a stand, is to provide a certain physical exertion for patients during special X-ray examinations, it was explained.

EXPORT MUCH OF PROVINCE PAPER

Thomas Scott Tells Credit Association 75 Per Cent of B.C. Pulp Shipped Away

Approximately 75 per cent of the total tonnage of paper produced in British Columbia was exported, declared Thomas Scott, of the Columbia Paper Company, in an address on "Paper," delivered Friday before the regular luncheon meeting of the Victoria Credit Granters' Association in the Douglas Cafe.

Mr. Scott pointed out that so many types of paper were produced that it was impossible for any one mill to manufacture all the varieties of paper used. The machinery for transforming wood and rags, the latter used in the higher-priced bond paper into pulp was extremely costly, he declared.

"Good stationery makes a good impression. So why not use it?" Mr. Scott continued. "A business letter is cheap to write, the cost of the paper amounting to 4 per cent of the total output on the cost of the letter," he added.

PROCESS EXPLAINED

Seventeen brands of paper, ranging from newsprint to costly bond paper, were presented as samples by the speaker. He explained each brand and the process through which it passed before emerging as the finished product.

Newsprint was made from mechanical pulp, he declared. "Ninety-five per cent of the newsprint produced in the Dominion of Canada is exported," stated Mr. Scott. At the Powell River pulp mills, some 650 tons of newsprint were manufactured daily, the speaker remarked.

Bond paper was made mainly from spruce and hemlock and similar trees, except for the highly expensive product, which was manufactured from pure unused rags.

The old bachelor didn't like the wheezy musician playing Christmas carols outside his window. At last he could stand it no longer. He opened the front door and shook his fist angrily at the man.

"What do you mean by making this infernal row out here?" he asked.

"I'm one of the waits," said the musician.

"One of the weights, eh?" snapped the old fellow. "Well, tie yourself round your neck and go and throw yourself in the river."

DONATIONS ARE ACKNOWLEDGED

Royal Jubilee Hospital Receives Two Financial Bequests From Estates

Many contributions were received by the Royal Jubilee Hospital last month, it was announced at a meeting of the hospital board Friday night. Directors expressed their appreciation of the gifts.

A bequest of $500 from the executors of the estate of the late John T. Taylor was acknowledged, as was the bequest of $164.28 from B. S. Heisterman, executor of the estate of the late Charles S. Bird.

HOSPITAL DAY

Two wheel chairs, and a sterilizer for the fourth floor south, were donated by the Senior Women's Auxiliary. The Esquimalt Women's Institute made a gift of linen, and the Junior Auxiliary of the hospital was thanked for assistance rendered in connection with the social service work and preparation of a large quantity of operating room supplies.

The Florence Nightingale Chapter, I.O.D.E., will serve tea in the institution on Hospital Day, May 12, it was stated.

LETTERS READ

Several letters were read from appreciative patients, highly praising the treatment and attention they had received while in the hospital.

Reports showed a slight increase in the number of patients treated during March of this year and the corresponding month in 1934. The number of days' treatment for last month was 7,714, as compared to 7,410 in March, 1934. During March, 1935, the average number of patients per day was 249, as against 239 for the corresponding month last year. The cost per diem was $3.03, and including X-ray and laboratory treatment, $3.33. Samuel J. Drake, president, presided.

END *that* HEADACHE

Any kind of headache demands more than just a sedative. It demands the quick, effective action of Bromo-Seltzer—an action that quickly blocks out the pain and then helps remove the cause. Bromo-Seltzer's five medicinal ingredients change fatigue causing acids to alkali . . . *quickly* . . . and thus calm nerves, sweeten the stomach and restore vigorous freshness. Get one of the four economical sizes; or order a Bromo-Seltzer at any drug store soda fountain. 13

MADE IN CANADA

BROMO -SELTZER

SNAPSHOT CONTEST SPECIAL

REDUCED PRICES

On Photo Finishing

4c A PRINT ALL (POPULAR EIGHT-EXPOSURE FILMS) SIZES

BRING OR MAIL SNAPSHOT

Jus-Rite Photos, Ltd.

Ground Floor, Metropolis Hotel, 714 Yates

T. A. Waterhouse, Man. Phone G 1852

YOU CAN WIN A PRIZE in the DAILY COLONIST

Amateur Snapshot Competition

Everyone stands an equal chance in this competition . . . beginner and expert photographer alike. It is the most interesting picture that will take a prize, and the snap you take on the spur of the moment may be just the one that will catch the judge's eye. $30.00 in cash and 15 honorary awards are given away each month. Send in your entries early.

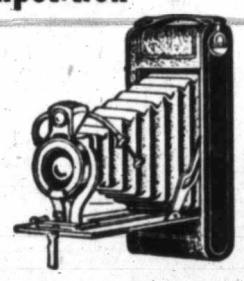

Contest Open May, June, July, August

29 PRIZES GIVEN AWAY EACH MONTH

1st Prize - - - - - - $10.00
2nd Prize - - - - - - - $5.00
3rd Prize - - - - - - - $3.00
4th Prize - - - - - - - $2.00
Ten Additional Prizes of $1.00 Each

HONORARY AWARDS

For the best 15 non-prize-winning snapshots The Crystal Finish Photographers of Victoria offer an easel mount enlargement of the picture entered.

JUDGES

The following have consented to act as judges in the competition: Hester Wilkinson, Portrait Photographer; A. V. Pollard, Associated Screen News, Ltd.; H. U. Knight, Knight's Studios

RULES AND REGULATIONS

1. Snapshots entered must have been taken on or after April 1, 1935.
2. Anyone living on Vancouver Island may enter, except professional photographers, employees of The Daily Colonist or their families.
3. Each picture must carry an explanation of the subject, together with the sender's name, address and phone number and the date on which the picture was taken, printed clearly on the back. Submit as many prints as you wish. No prints will be returned. All prints will become the property of The Daily Colonist for reproduction wherever desired.
4. Snapshots may be of any size, enlargements are eligible but the original print must be attached.
5. Pictures will be judged on the merits of subject interest rather than technical photographic perfection. Snapshots, however, must be of sufficient clearness to reproduce satisfactorily. Negatives must be available on request.
6. All entries must reach The Colonist office on or before the last day of the month for which they are entered.
7. In all matters governing this contest the decision of the judges will be considered as final.
8. Address all entries to The Daily Colonist Amateur Snapshot Competition, The Daily Colonist, Victoria, B.C.

SEND IN YOUR ENTRIES EARLY TO

THE DAILY COLONIST AMATEUR SNAPSHOT COMPETITION

Crystal Finish Photo Contest

Each Month for Six Months
April
May
June
July
August and September

Full Particulars Can Be Obtained From Any Crystal Finish Agency

CASH PRIZE SCHEDULE EACH MONTH

First Prize $5.00
Second Prize $4.00
Third Prize $3.00
Fourth Prize $2.00
Fifth Prize $1.00

And

15 Honorable Mention Prizes of Blue Ribbon Prize Enlargements

Watch the Stores for Special Prizes Given by Them for the Best Print Left in Their Store

LEAVE YOUR PRINTS IN

Crystal FINISH

AGENCIES

April, the first month, is drawing rapidly to a close, so get your entries in now, before it is too late.

Remember, the pictures MUST be Crystal Finish Prints.

CAR-TESTING DEVICE HERE

Davis-Drake Motors, Ltd., and Motor House Institute Motor-Tuning Service

In an era of high-speed, high-compression motors a new standard of scientific precision is needed in the adjustment and diagnosis of engine trouble. With this in mind, Davis-Drake Motors, Ltd., and The Motor House (Victoria), Ltd., have installed the new "autolec" system of engine tune-up, utilizing instruments and equipment approved by the General Motors of Canada, Ltd.

Offered as a free service to their patrons, this is exclusive to these two firms in Victoria.

One outstanding feature of this new equipment is the Englehard Exhaust Gas Analyser, which, when attached to the exhaust, registers the exact percentage of air to gas burned in the motor. In this manner the mixture may be adjusted to exactly the right degree, thereby affording a great saving in fuel consumption. The Autolec Vacumeter tests and locates trouble in the carburetor, fuel tank, vacuum tank, detects any leakage in the intake system, poor compression, sticking or burned valves, weak valve springs, piston-ring trouble or a choked muffler.

AUTOLEC TONG TESTER

The Autolec tong tester, when applied to the starter cable instantly registers the performance of the starting motor, locating any trouble and thereby eliminating the time and expense of trouble chasing. The high and low voltage tester for generators defines the voltage of the ignition system. Few persons realize the tremendous influence of correct voltage on the general performance of the car.

It is in truth the life blood of the automobile, too much resulting in burnt-out lights and points, too little in sluggish, unsatisfactory performance and added gas consumption. The synchroscope checks the timing with an accuracy impossible through the human eye and ear.

RIGHT TEMPERATURE

An engine, to be properly tested, must be brought to exactly the right temperature. The specialists who care for the new testing departments of both Davis-Drake Motors, Ltd., and The Motor House forestall this difficulty by the use of specially-constructed thermometers.

Patrons of both these firms are invited to make use of this service and enjoy added efficiency in their automobile performance.

Latest Testing Equipment Installed

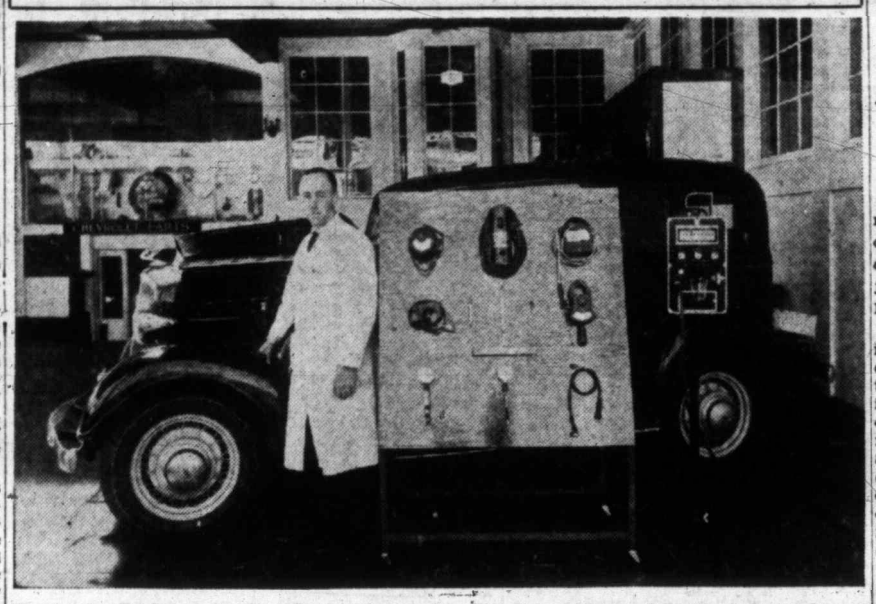

The Autolec Equipment for Auto Testing, Approved by The General Motors of Canada, Ltd., and Secured by Davis-Drake Motors, Ltd., and The Motor House (Victoria), Ltd., to Facilitate Service to the Motoring Public. A Specially Trained Technician Is in Charge of Each Department for the Two Firms.

EASTERN BUILDING WOULD HELP B.C.

William Linton, Toronto, Sees Steady Betterment in Business Until Year 1941

Steel and textile industries are making great strides in Ontario, and next year the building industry will be revived and with that revival British Columbia lumber will be eagerly sought, according to William Linton, head of the William Linton Belting Company, in Toronto, who is staying at the Empress Hotel.

Stating that 1934 was the best year his company had ever experienced, Mr. Linton said he was confident of "good times" returning. He asserted it was folly for many to say "the world is upside down and always will be so." He predicted conditions would continue to improve until 1941, when, if the people did not exercise caution, another slump and depression would be experienced.

Owing to lack of demand for lumber many Ontario mills closed down several years ago and some have since been razed by fire, the visitor explained. Thus, when the demand for lumber for building is felt next year, Mr. Linton said, orders in large numbers would be placed in British Columbia.

For two weeks, Mr. Linton was holidaying with his sister, Mrs. George Owen, at Cowichan.

LITTLE CHANGE IN QUEEN RACE

Lillian Grant, Scotch Candidate, Still Leads—Duncan Contest Started

Little change was noted in the standings of the various May Queen candidates when a tally of the votes was made yesterday. Lillian Grant, Scotch candidate, still leads the field.

At Duncan a lively campaign is being conducted to determine who will be queen of the Sweet Pea Festival. The winner of the contest will become a candidate in the Victoria race for May Queen.

The standings yesterday were as follows:

Lillian Grant, Scotch Societies, 19,000.

May Clarke, Eagles, 18,000.

Helen Ockenden, Junior Musical Arts, 16,000.

"Pat" Petherbridge, Home Gas, 15,000.

Catherine Craig, Royal Bride, I.O.D.E., 14,000.

Lillian Robinson, Lake Hill, 14,000.

Jeanne Osgood, Blue Line, 11,000.

Evelyn Hill, Trades and Labor, 9,000.

Susan Orr, National Bakeries, 9,000.

Barbara Allen, Victory Roller Rink, 7,000.

Helen Thomas, Welsh Society, 7,000.

Dora Lewis, Maccabees, 6,000.

Betty Cosh, Avalon Beauty Parlor, 5,000.

Jean Gray, Essbeecee, 4,000.

Barbara Pollard, P. & T. Chemical, 4,000.

Nancy White, Moose, 4,000.

Vera Sinclair, Civic Employees, 4,000.

MANY MORE ALIENS SEEK NATURALIZATION

OTTAWA, April 27 (CP).—A general increase across Canada in applications from aliens for naturalization as Canadians has been going on for the past six months, Secretary of State Department officials stated today.

"The coming general elections" was the reason briefly attributed by officials for the latest influx of applicants.

Old Settler of Qualicum Buried

QUALICUM BEACH, April 27.—St. Mark's Church was filled on Friday at the funeral service held for Hilton Burgoyne, aged eighty-one. He was one of the oldest settlers in the district. Rev. G. A. Bagshaw took the service and burial was made in the Qualicum Cemetery. Mr. Burgoyne leaves a widow, four sons and two daughters.

Large Vancouver Stock To Be Sold by General Warehouse in Few Days

The tender of the General Warehouse, Ltd., was accepted for the stock of Messrs. Woodbridge, Broadway, Vancouver, Ladies' Shoppe.

The purchase was made through the Canadian Credit Men's Trust Association, Ltd., solicitors for the above estate.

The sale of this "distress merchandise" will be offered to the public within a few days.

How It Started

By JEAN NEWTON

WHY DO WE SAY "HERMETICALLY SEALED"?

Properly to characterize anything as hermetically sealed is to indicate that the particular object is completely closed against the entrance or escape of air or fluid because all extremities have been fused.

The use of the phrase hermetically sealed dates back thousands of years. The expression perpetuates the name and memory of Hermes Trismegistus (meaning literally Hermes thrice greatest).

Hermes, as he subsequently was called, was the fabled Greek inventor of astrology and alchemy, the latter being the forerunner of modern chemistry.

The followers of Hermes were known as Hermetic philosophers. And when they, in the course of their experiments, took a glass tube, for instance, and melted both ends so that the openings became fused, the tube was said to be secured with Hermes' Seal.

So in the course of time, when people wanted to indicate that anything was as airtight as could be, it was said to be hermetically sealed.

(Copyright, 1935, Bell Syndicate, Inc.)

The Daily Cross-Word Puzzle

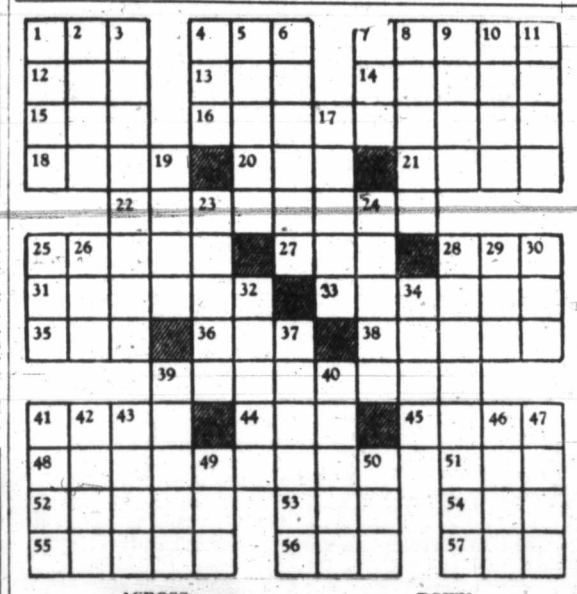

ACROSS

1. Fuel.
4. Through or by.
7. Conspiracy.
12. Land measure.
13. Beverage.
14. To lessen.
15. To stuff.
16. Bandages.
18. Flat piece.
20. Viscous substance.
21. To camp.
22. Incapable of domestication.
25. To think.
27. To erode.
28. Wire measure.
31. Concealed.
33. Consolation.
35. Goddess of mischief.
36. Babylonian war god.
38. Narrow roads.
39. Ensign.
41. Knife.
44. Girl's name.
45. Punctuation mark.
48. Fleshy.
51. Meadow.
52. Mine entrances.
53. Card.
54. Weapon.
55. Under strain.
56. Shelter.
57. Aye.

DOWN

1. Openings.
2. Sea of Asia.
3. Quieting medicine.
4. Chum.
5. Choicest part.
6. To entertain.
7. Feline.
8. Borders.
9. Uncovered.
10. Egyptian solar disc.
11. For fear that.
17. Ranges.
19. Poison.
23. To deserve.
24. Roman woman's garment.
25. Edible tuber.
26. Kitchen utensil.
28. City in Burma.
29. To cool.
30. French plural article.
32. To track.
34. Animal fat.
37. To temper.
39. Clans.
40. To move to music.
41. Command to cat.
42. Knot.
43. Hibernia.
46. Withered.
47. Meats.
49. Custom.
50. Gold mound.

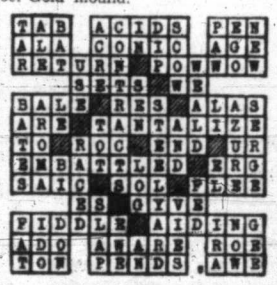

ANSWER TO YESTERDAY'S PUZZLE

MUSICAL PAPER IS PRESENTED

Junior Musical Arts Hear Talk on "Scandinavian Music"

The paper presented at Friday night's meeting of the Junior Musical Arts Society by Mrs. C. S. Beals denoted a careful study of the subject assigned to her, "Scandinavian Music."

Giving a brief geographical and meteorological resume of the various countries, she explained how these two characteristics played important parts in the music of the composers. The influence of the rugged character of Norway and Sweden was disclosed in most of the compositions of those countries' composers, while the long Summer days and the long dark Winters also influenced the music to a great extent, she said.

A splendid programme of vocal and instrumental numbers was arranged for the occasion. Miss Helen Wynn presided. During the serving of refreshments, Miss Margaret Pringle played several musical numbers, including Chopin's "Fantasia Impromptu."

The programme was as follows:

Vocal — "Love Song" (Brahms), "The Princess" and "Thanks For Thy Hand" (Grieg). Dudley Wickett, accompanied by Grace White.

Piano and 'cello sonata—"Second Movement — Andante" (Grieg). Kathleen Irvine and Bert Botten.

'Cello solo, "Nocturne," op. 9 (Chopin). Bert Botten.

Recitations. Catherine Craig.

Vocal—"In the Boat," "A Vision," and "My Johaan" (Grieg). Sheila Conway, accompanied by Grace White.

Piano—"En Route" (Palmgren), "Romance" (Sibelius). Maquinna Daniels; and "Lullaby" (Shale).

COMMERCIAL CLUB TO HEAR TWO LECTURES

The Commercial Club of the Victoria High School Night School will meet in the Y.W.C.A. at 8 o'clock on Monday. Two excellent speakers have been secured for this meeting. Mrs. Dorothy Spurr will speak on "The Art of Being a Private Secretary," and J. H. Beatty, of Sprott-Shaw Schools, will give an address on the subject of "Personality—A Fact in Salesmanship."

The club is planning a silver to be held on Saturday, May 11, and as this matter is to be presented at the meeting all members are requested to be present promptly at 8 o'clock for the business session. Any young people who are interested in commercial work are invited to be present at the meetings of the Commercial Club.

SMALL BOY INJURED IN CAR ACCIDENT

QUALICUM BEACH, April 27.—David, son of George Sterriker, aged five years, had the misfortune to suffer a broken leg and bruises when he was knocked down by a car during the Easter holidays. He is a patient in Nanaimo Hospital and is progressing favorably.

That Body of Yours

(By James W. Barton, M.D.)

REMOVING TONSILS BY ELECTRICITY

Nose and throat specialists are agreed that the best way to remove tonsils is by the use of the knife. The tonsils usually come out like the kernels from nuts.

However there has been so much said about the removing of tonsils by electro-surgery that many patients, who dislike the idea of the operation, eagerly seek this new method which means no stay in hospital and no danger from bleeding. The tonsil is gradually removed by electricity.

Now this electric method of removing tonsils is not meant for the average case but for just a "small group of patients." This group includes the elderly patient; the bleeder—one who bleeds easily from the slightest cut; the patient whose blood does not clot quickly enough; the tuberculous; the individual with high blood pressure, and one with heart disease.

Dr. F. L. Wahrer, Marshalltown, Iowa, in Archives of Physical Therapy, X-ray and Radium, says, "As a result of seven years' experience, I feel free to say that it has proved to be a useful, practical and successful method in 'selected' cases. These selected cases number about 10 per cent of all cases that come to me for tonsil removal.

"So far as results of surgery and electro-surgery are concerned, the two methods are capable of giving the same result—the complete removal of all tonsil tissue. After inspecting the throats of 200 patients in which the tonsils were removed by electricity—electro-coagulation—at least one year after removal, I found remnants of tonsils in only four cases, three of which were among the first twenty-five operated upon by this method. The fourth patient, living at some distance, was not seen again after the last treatment, until eleven months later. It is my practice to see every case several weeks and also several months after the last treatment so that if any tonsil tissue remains it can be readily removed."

It would seem therefore that this electric method — coagulating the tonsils—is a successful method of removing tonsils in selected cases.

It takes a long time, as many as twenty or more visits to the doctor's office, but this long time and the many visits suits a great many patients better than operation by the knife.

CLEANSE your Kidneys

—as well as your house

Just as your household may need Spring cleaning, so your kidneys need similar attention. Winter takes toll of your energy—Spring usually finds you with weakened and impure blood. Healthy kidneys filter the impurities out of your blood—that is their normal function. If they fail, poisons gather and illness follows. Dodd's Kidney Pills are the best Spring tonic. They restore the kidneys to normal action. Your system is cleansed and invigorated by a full supply of pure, rich blood. Don't neglect your kidneys.

Dodd's Kidney Pills

THERE IS

Still no substitute for Quality

Nothing will ever take the place of the quality that has made DUNLOP "FORT" the world's finest tire. DUNLOP "FORT" gives astonishing mileage with safety.

It frees you from tire trouble or worry.

DUNLOP quality is present in a complete range of DUNLOP Cable Cord tires, in each price class. Depend on the DUNLOP dealer for value and service.

DUNLOP FORT

"DUNLOPILLO" Cushioning

Now you can enjoy an altogether new and luxurious conception of riding comfort. "DUNLOPILLO" Cushioning carries you, relaxed and comfortable, eliminating fatigue-causing shocks and vibration. You can have this modern cushioning installed in your present car or in your new car, truck or bus. Write or 'phone DUNLOP Tire & Rubber Goods Co., Limited, Toronto, or nearest DUNLOP branch.

616

"The World's Finest Tire"

AUTOMOTIVE SALES CO., 618 PANDORA AVENUE, VICTORIA, B.C.

Way to Ease Headaches, Pain Almost Instantly

METHOD OFTEN RELIEVES NEURALGIA AND RHEUMATIC PAINS IN MINUTES!

Remember the pictures below when you want *fast* relief from pain. Demand and get the method doctors prescribe—*Aspirin*.

Millions have found that *Aspirin* eases even a bad headache, neuritis or rheumatic pain often in a few minutes!

In the stomach as in the glass here, an *Aspirin* tablet starts to dissolve, or disintegrate, almost the instant it touches moisture. It begins "taking hold" of your pain practically as soon as you swallow it.

Equally important, *Aspirin* is safe. For scientific tests show this: *Aspirin does not harm the heart.*

Remember these two points: *Aspirin Speed* and *Aspirin Safety*. And, see that you *get ASPIRIN*. It is made in Canada, and all druggists have it. Look for the name Bayer in the form of a cross on every *Aspirin* tablet.

Get tin of 12 tablets or economical bottle of 24 or 100 at any druggist's.

Why Aspirin Works So Fast

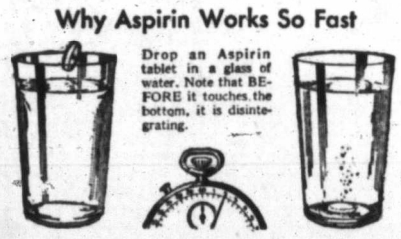

Drop an Aspirin tablet in a glass of water. Note that BEFORE it touches the bottom, it is disintegrating.

IN 2 SECONDS BY STOP WATCH — An Aspirin tablet starts to disintegrate and go to work.

What happens in these glasses happens in your stomach—ASPIRIN tablets start "taking hold" of pain a few minutes after taking.

When in Pain Remember These Pictures

ASPIRIN IS THE TRADE MARK OF THE BAYER COMPANY, LIMITED

This Late Spring

In one way this late Spring, generally deplored by gardeners, is an advantage in the garden. It gives you many extra weeks in which to plant. There is still plenty of time to plant trees, shrubs, perennials and especially rock plants. You will find that the variety of our stock is unequaled, that no prices are lower. And remember that every plant is unconditionally guaranteed to grow. We can save you money also in any garden building or maintenance work, tree spraying, lawn dressing, etc.

Rockhome Gardens Limited

Saanich Road (R.M.D. 3) — Telephone Albion 18R

Norman Rant, F.R.H.S. — Garden Architect

CORNS

CALLOUSES, BUNIONS, SORE TOES INSTANTLY RELIEVED!

Relief will be yours the instant you apply Dr. Scholl's Zino-pads. They soothe and heal irritation; stop friction and pressure of shoes that *cause* corns, callouses, bunions, and sore toes. Make new or tight shoes fit with ease. Prevent blisters and tender spots. Quickly loosen and safely remove old, hard Corns or Callouses. Get a box today! At all drug, dept. and shoe stores.

NEW De Luxe FLESH COLOR WATERPROOF

Dr Scholl's Zino-pads

Put one on—the pain is gone!

... Above All, We Must Gain Your

Attention!

Your booklet or mailing piece may tell the most interesting story in the world, but it can't tell that story from the waste basket. Too much advertising literature is tossed aside unread because it simply lacks attention value. And the man who saves a few pennies on cheap printing is costing his firm thousands in waste expenditure.

The Colonist printing "gets through" with your message because it has attention value. Interesting layouts, attractive cuts, distinctive typography and better stock cost but little more . . . but that difference spells more sales.

The Colonist

1211 BROAD STREET — PHONE G 5241

PRINTING - LITHOGRAPHING - BOOKBINDING - ENGRAVING

Plays and Players

Vivid Picturization of Orczy Novel at Capitol

During the next few days people will be hurrying home from the Capitol Theatre after seeing that beautifully filmed thriller, "The Scarlet Pimpernel," which is playing at the Capitol Theatre, to hunt up an old copy of the book by the Baroness Orczy and see how nearly Leslie Howard, as Sir Percy Blakeney, followed the text, and to re-read with the picture in their mind of the villainies of Chauvelin, as played by Raymond Massey.

One will have to see this famous fool and his foil, the villain, to realize what a tragedy it would have been had not their creator created them, as it were, accidentally. The Baroness told of the narrow escape herself when she visited Toronto.

She and her English husband were living in modest lodgings in London, sharing in the joys and sorrows of family life, when one day the husband won a prize for a story. The baroness, a Hungarian by birth, went upstairs thinking and thinking hard. Finally she said to her husband that she didn't see why she shouldn't write a story, too. Husband-like, he said he didn't see why she should.

But the idea persisted, and so one of the most engaging characters in fiction was created—the young English nobleman who, with a few brave and adventurous youths of his own calibre, saved many a head from the guillotine in the days of "The Terror" in France and brought them safe to England.

AMUSEMENTS

On the Screen

Capitol—"The Scarlet Pimpernel," starring Leslie Howard.

Columbia—Ralph Bellamy in "The Crime of Helen Stanley."

Dominion—"Lest We Forget," an official war picture.

Playhouse—Claudette Colbert in "The Gilded Lily."

"TORCH SINGER" IS AT PLAYHOUSE

Claudette Colbert Has Starring Role In "The Gilded Lady"—Good Supporting Cast

Claudette Colbert's golden singing voice, object of many radio offers, but heard only once before on the screen in "Torch Singer," is a feature of her new Paramount film, "The Gilded Lily," coming tomorrow to the Playhouse Theatre.

With several numbers, written especially for her by Arthur Johnston and Sam Coslow, Miss Colbert's specialty is a song called "Something About Romance."

In "The Gilded Lily," from an original story by Melville Baker and Jack Kirkland, Claudette Colbert has two leading men, Fred MacMurray and Ray Milland, both comparative newcomers to the screen. C. Aubrey Smith, Edward Craven and George Bradley are in the supporting cast.

"The Gilded Lily" presents Miss Colbert as a hard-working stenographer with one ambition in life—to marry a poor man and strive with him. When she does fall, however, it is for a millionaire English nobleman in disguise. She learns the truth, turns him down and becomes overnight the sensation of two continents as the "no" girl.

Through the succession of merry episodes, the gaily-gowned Miss Colbert leads her millionaire Lotharios a wild chase until she tires of the whirl and gives it all up for a chance to sit on a park bench and eat popcorn with the man she loves.

ALDERMAN BREAKS SEVERAL RIBS IN FALL

KAMLOOPS, B.C., April 26 (CP).—Tumbling off a chair while fixing a blind in his residence, Alderman D. B. Johnstone, former mayor of the city, fractured several ribs and will be confined to the hospital for ten days.

KITCHENER PLANT RAZED

KITCHENER, Ont., April 27 (CP).—The plant of the Kitchener Woodworkers, Limited, one of the city's biggest furniture factories, was destroyed by fire early today. Damage was estimated at $25,000 and fifty men will be thrown out of work.

COLUMBIA SHOWS THRILLING FILM

"Crime of Helen Stanley" Has Ralph Bellamy in Role of Inspector Trent

Five suspects, each with sufficient motive to commit murder, and a maze of conflicting evidence which snarls the threads of truth, so that their untangling is worthy of the best efforts of the screen's popular detective figure, Inspector Trent, are elements in Columbia's "The Crime of Helen Stanley," showing tomorrow at the Columbia Theatre.

Further interest is added to the production by the fact that the murder transpires in a movie studio, in full view of a hundred or more persons on the set, and before a camera which is in operation at the time the fatal shot is fired.

Into this seemingly simple case, Inspector Trent is called and quickly reaches a solution of the crime, with the death and confession of one of the suspects. But his further investigation proves that the dead man was not guilty of the deed.

Four other suspects are in turn suspected and questioned, and all prove air-tight alibis.

Ralph Bellamy is seen as Inspector Trent, with the role of Helen Stanley, the murdered motion picture star, portrayed by Gail Patrick.

RECITAL BY PIANIST AT EMPRESS FRIDAY

Mrs. J. O. Cameron will present Randolf Hokanson, pianist, assisted by Helen Ruth Tait, contralto, with Mrs. C. C. Warn at the piano, in a recital, Friday evening, May 3, at 8:30 o'clock in the Empress Hotel ballroom.

The complete programme follows: "Gigue in G Minor," chorale prelude, "I Call on Thee, Lord"; "Chromatic Fantaisie" and "Fugue."

"Etude G Sharp Minor," "Etude D Flat Major," "Prelude F Major," "Prelude B Minor" and "Prelude B Flat Minor."

"Caro Mio Ben," "Calm as the Night," two Scotch songs, "Braw Lads" and "O, Cam Ye by Athol."

Two "Songs Without Words," "The Wanderer" and "The Brook."

"Sonate in B Flat Mnor," "Allegro Agitato," "Non Allegro" and "Allegro Molto."

"Gretchen Am Spinnrade (Gretchen at the Spinning Wheel), "Marche Mignonne," "Waltz," "Toccata," "Bruyere" (Mountain Flower), and "Staccato Etude."

Has Important Part In Group Play

ALBERT BAILEY

OF the Little Theatre Association, who will be seen tomorrow evening at the Shrine Hall in "The Play's the Thing."

Tides at Victoria

APRIL

Time of tides (Pacific standard time), at Victoria, B.C., for the month of April, 1935.

Date	Time H. M.	H't Ft.	Time H. M.	H't Ft.	Time H. M.	H't Ft.	Time H. M.	H't Ft.
1 ..	1:30	7.6	7:23	5.1	12:40	7.5	19:28	3.7
2 ..	1:40	7.9	8:06	4.0	13:07	7.4	20:05	4.4
3 ..	1:57	8.2	8:50	3.0	15:18	7.4	20:45	5.1
4 ..	2:15	8.5	9:35	2.2	16:45	7.3	21:21	5.9
5 ..	2:38	8.6	10:23	1.7	18:20	7.2	22:00	6.4
6 ..	3:03	8.7	11:10	1.5	20:03	7.4	22:33	7.2
7 ..	3:26	8.6	12:01	1.5	.....	.....	.....	.....
8 ..	3:45	8.5	12:53	1.6	.....	.....	.....	.....
9 ..	3:48	8.2	13:45	2.0	.....	.....	.....	.....
10 ..	0:16	8.1	14:40	2.4	.....	.....	.....	.....
11 ..	0:42	8.1	15:35	2.9	.....	.....	.....	.....
12 ..	1:01	7.9	16:30	3.4	.....	.....	.....	.....
13 ..	1:10	7.8	7:48	6.1	9:58	6.2	17:26	3.9
14 ..	1:12	7.6	7:41	5.6	11:33	6.1	18:15	4.2
15 ..	1:10	7.6	7:50	5.0	12:45	6.2	18:58	4.6
16 ..	1:13	7.6	8:07	4.3	13:48	6.4	19:30	5.1
17 ..	1:21	7.8	8:31	3.5	14:48	6.6	19:59	5.5
18 ..	1:33	8.0	8:58	2.9	15:58	6.7	20:21	6.1
19 ..	1:47	8.2	9:32	2.2	17:22	6.9	20:37	6.6
20 ..	1:59	8.4	10:08	1.7	.....	.....	.....	.....
21 ..	2:15	8.6	10:52	1.4	.....	.....	.....	.....
22 ..	2:33	8.8	11:37	1.1	.....	.....	.....	.....
23 ..	2:59	8.8	12:25	1.1	.....	.....	.....	.....
24 ..	3:28	8.6	13:15	1.3	.....	.....	.....	.....
25 ..	4:03	8.2	14:06	1.6	.....	.....	23:38	7.7
26 ..	2:43	7.6	4:57	7.7	14:58	2.3	23:38	7.8
27 ..	5:06	6.5	7:26	6.8	15:55	3.0	23:45	7.6
28 ..	5:55	5.6	10:19	6.4	16:52	3.8	23:55	7.3
29 ..	6:35	4.8	12:10	6.4	17:50	4.6	.....	.....
30 ..	0:08	8.1	7:15	3.3	13:50	6.6	18:42	5.4

The time used is Pacific standard for the 120th Meridian west. It is counted from 0 to 24 hours, from midnight to midnight. The figures for height serve to distinguish high water from low water. Where blanks occur in the table, the tide rises or falls continuously during two succesaive tidal periods without turning.

The height is in feet and tenths of a foot, measured from the average level of low water.

To find the depth of water on the sill of the Esquimalt drydock, add 18.9 feet to the height of high water as above given.

To find the depth of water on the sill of the Songhees drydock, add 30 feet to the height of high water as above given.

Authentic War Pictures Show Futility of Battle

Now showing at the Dominion Theatre is the epic story of Canadian participation in the Great War. It is unfolded in the Canadian Government's official war film, "Lest We Forget," exhibited under the auspices of the Canadian Legion, a release reproduced with "sound" and culled from hundreds of thousands of feet of film, "lost" for more than ten years in the basement of a Government building in Ottawa.

An advisory committee composed of men identified with the war period portrayed, assisted the technical workers in stringing together a vivid picture of the hostilities. The committee included Major-General A. G. MacNaughton, Colonel A. Fortescue Duguid, Captain William Douglas, Captain F. C. Badgley and Dr. A. G. Doughty, Dominion archivist.

To the extent that these war films were photographed at the time on the occasion of the event they portray, they are history—a record whose accuracy cannot be gainsaid. And the fascination of learning history by that medium lies in seeing the personalities, who made it, actually in their creative process on the screen.

Many of them have died since the close of the war, their names only a memory and their achievements scarcely even known by the new generation that has grown up. Their resurrection in this fashion discloses the motion picture fulfilling a task, the value of which it is difficult to over-estimate.

Co-Starred in Film At Playhouse

FRED McMURRAY AND CLAUDETTE COLBERT
in "The Gilded Lily," the feature showing at the Playhouse Theatre tomorrow.

ROYAL OAK

An impressive enrollment ceremony took place in the Royal Oak Hall on Thursday evening, when Major J. Wise, district commissioner, and District Scoutmaster Freeman King were present. Mrs. E. Holton, president of the Royal Oak Council, was presented with the troop chapter, and Victor E. L. Goddard was reinstated as Scoutmaster. Ten Boy Scouts from Victoria were also present. The boys enrolled were John Holten, patrol leader; Frank Lane, Robert Stevenson, Leslie Matthews, Percy Boorman, Joe Fairie, John Reeves, Herbert Smith and John Smith.

ST. PAUL'S TROOP

The weekly meeting of the above troop was held at the Scout Hall, Esquimalt, last Wednesday.

Opening at 7:30 p.m. with "flag break," roll call, inspection and collection of dues followed. Instruction in "corners" then took place.

A series of games of "cock fighting" were played. The enrollment of A. Tams as a scout was duly carried out. The meeting closed in regular form with "flag down." A court of honor was held after the meeting.

THIRD VICTORIA TROOP

The weekly meeting of the Third Victoria Troop was held on Friday.

The meeting opened with the collection of dues. A game of "Captain Kidd" was played.

The troop heard an address by a former scoutmaster, Mr. Harrison, on "Aviation." A court of honor was held during the meeting.

The meeting closed with "flag down" and prayers.

Patrols were advised to meet during the week. Duty patrol for the night was the Foxes. Duty patrol next week will be the Wolves.

The troop will hold a hike on May 5.

MINISTER AT VANCOUVER

VANCOUVER, April 27 (CP).—Hon. H. A. Stewart, Federal Minister of Public Works, has arrived here on an inspection tour of Federal public works in the West.

He—Are you doing anything tonight?

Modern Maid—Yes, I'm going to the theatre with you.—Smith's Weekly, Sydney.

ROCK GARDENS ARE DISCUSSED

John A. Grant Gives Lists Of Plants and Hints on Layout

Choosing and placing shrubs in a rock garden determine its general character, and are matters to be studied carefully, John A. Grant told an audience of fifty persons at the Empress Hotel, Friday evening, in his talk on "Planning and Planting a Rock Garden."

Mr. Grant exhibited colored lantern slides of many varieties of shrubs and flowers suitable for a rock garden. Saxifrage, he said, must have its roots kept cool or sometimes it refused to flower. It grew best facing north, or northeast, and bloomed a second time after flowers were picked.

Color, he asserted, was not the only element to consider in a rock garden. It must have the right sense of proportion, with the biggest sweep of color at the top. Plants sometimes failed because they were not in their right aspect or soil and did not get perfect drainage as they did in their native soil. Some rock gardens were nothing but collections of perfectly-grown plants, with improper spacing, color combinations and play of light and shade.

Some of the plants and shrubs Mr. Grant recommended for rock gardens were dwarf juniper, phlox, miniature daffodils, dwarf pine, heather, Chinese anemones, dwarf rhodadendron, primulas, hybrid broom, water lily tulips and angel's tears daffodils. He mentioned that native plants such as manzanita, calypso, cowslips, groundsel nnd reeds could also be used to advantage.

Military Activities

5TH (B.C.) COAST BRIGADE, C.A.

Brigade Orders by Lieut.-Colonel M. A. Kent, Officer Commanding 5th (B.C.) Coast Brigade, C.A.

PART I

Duties for week ending May 4, 1935—Orderly officer, 2nd Lieut. R. Phipps; next for duty, Lieut. P. Ridgway-Wilson. Orderly sergeant, Sgt. C. C. Fensham; next for duty, Sgt. D. Hockley. Orderly bombardier, Bdr. J. C. Smirl; next for duty, L.-Bdr. F. G. Hopper.

Parades—All units of the brigade will parade at the Armories on Tuesday, April 30, 1935. Fall-in at 7:55 p.m. Dress, drill order.

Accession Day Parade (May 6, 1935)—The brigade (less 58th Bty.) will furnish a picked detachment of fifty O.R.'s to parade at the Parliament Buildings on the morning of May 6th, 1935. The band will attend.

Firing Battery—58th Battery will furnish the personnel for the firing battery. Details as to time, dress, etc., will be announced later.

PART II

Strength Decrease—The following O.R.'s are struck off strength as from this date—3178, Gnr. W. Littlejohn; 3171, Gnr. T. Lewis; 3124, Gnr. W. J. Lewis; 3130, Gnr. E. Mitchell; 3139, Gnr. G. McBratney; 3140, Gnr. J. H. Smith; 3165, Gnr. W. Stirrup, 57th Hvy. Bty., C.A., time expired; 42, Bandmaster C. A. Raine, H.Q., time expired; 3162, Gnr. P. South; 3180, Gnr. A. Woods; 3131, Gnr. E. Evans; 56th Hvy. Bty., C.A., time expired.

Strength Increase—The following O.R. is taken on strength and posted to battery as under: 3191, Gnr. G. E. Sandy, 56th Hvy Bty., C.A., 16-4-35.

Leave—7332, L.-Bdr. J. S. Jackson, 58th Field Bty., C.A., from 9-4-35 to 30-4-35.

H. C. BRAY,
Captain and A.-Adjutant,
5th (B.C.) Coast Brigade, C.A.

11TH DIVISIONAL BAGGAGE CO., C.A.S.C.

A meeting of the sergeants' mess will be held in the composite sergeants' mess at the Armories, Bay Street, on Friday, May 3, at 8 p.m.

ERIC HOUSLEY,
Officer Commanding.

17TH FORTRESS CO., C.E.

Orders for week ending April 30 by Officer Commanding 17th Fortress Co., C.E.

Parade—The 17th Fortress Co., C.E., will parade at company headquarters at 8 p.m. Tuesday, April 30, 1935. 8-8:30, company drill; 8:30-9:15, lecture, "Theoretical—Electric Bells and Cells"; 9:15-10, lecture, "Steam Engines."

Duties—To be orderly sergeant for ensuing week, S.-Sgt. McIntyre; next for duty, S.-Sgt. Carter.

Strength Decrease—Struck off strength as from 23-4-35; Spr. W. Edgington, Spr. A. M. Fea, Spr. A. Clements, Spr. A. Hall.

J. H. McINTOSH,
Captain,
17th Fortress Co., C.E.

English Production At the Capitol

LESLIE HOWARD
in "The Scarlet Pimpernel," the British production now at the Capitol Theatre.

1ST BN. (16TH C. E. F.) CANADIAN SCOTTISH REGT.

Battalion Orders by Lieut-Col. J. R. Kingham, Officer Commanding.

PART I

Duties—Duties for week ending May 4, 1935, are as follows: Orderly Office, Lieut. C. M. Wightman; next for duty, 2nd Lieut. J. M. Rockingham. Orderly Sergeant, A.-Sergt. J. G. McCandless; next for duty, Sergt. J. W. Langford. Orderly Corporal, Cpl. H. Plowman; next for duty, A.-Cpl. G. Aylwin. Orderly Bugler, Bugler G. Waldron; next for duty, Bugler C. Dunaway.

Parades—Monday, April 29, 1935: the Battalion will parade at 7:50 p.m. Dress, service dress. Medals and decorations will be worn. The Battalion will be inspected by the Officer Commanding the Canadian Scottish Regiment and by the Board of Examiners of the Canadian Infantry Association. Both bands will attend. Thursday, May 2, 1935: Special instruction in arms will be given for the ceremonial parade on May 6, 1935. Monday, May 6, 1935 (King's Jubilee Day): The Battalion will parade at the Armouries, Bay Street, at 9:50 a.m. Dress, full dress with medals and decorations. Both bands will attend. The Battalion will participate in the King's Jubilee celebrations at Parliament Buildings.

Badge Awards—The Badge Awards Committee is pleased to approve of the recommendation of the award of Lapel Badges to the following N.C.O.'s and man: No. 1099 A.-Sgt. R. B. Fox; No. 691 A.-Sgt. J. S. Fox; No. 1500 A.-Sgt. L. L. Mackay; No. 1360 A.-Sgt. H. L. Alexander; No. 1489 Cpl. G. Goodenough; No. 1550 Pte. R. B. Mainprize.

PART II

Attestations—The following men, having been attested, are taken on the strength and allotted regimental numbers as follows: 1632 Pte. G. A. Herriott, "D," with effect 18-4-35; 1632 Pte. E. V. Johnson, "Sigs.," with effect 25-4-35.

Examination Results—The following extract from District Orders dated 18-4-35 is published for information: "The following are the results at Schools of Instruction as shown: Royal School of Infantry at Esquimalt, B.C., 9-3-35: 2nd Lieut. R. H. Tyre, 1st C.S. Regt., qualified lieutenant infantry; 2nd Lieut. W. W. Campbell, 1st C.S. Regt., qualified lieutenant infantry; 2nd Lieut. F. F. Beckett, 1st C.S. Regt., qualified lieutenant infantry."

Appointments, Promotions and Retirements—The following extract from District Orders dated 18-4-35 is published for information: "Can. Scot. Regt., 1st Bn., Capt. W. B. Lambert is transferred to the 3rd Reserve Battalion, with effect 1-2-35. To be captain, Lieut. F. N. Cabeldu, 1-2-35."

Discharges—The following man is struck off the strength: 1611 Pte. L. J. Knight, "S.B.," with effect 25-4-35.

D. O. THOMAS, Captain,
A.-Adj., 1st Canadian Scottish Regt.

NOTICE

Full dress kit for the ceremonial parade on May 6, 1935, will be issued on Tuesday and Thursday evenings next, April 30 and May 2 respectively.

2ND BN. THE CANADIAN SCOTTISH REGIMENT

Battalion Orders by Lieut.-Col. Walter Bapty, A.D.C., Officer Commanding.

PART II

Examination Results—The following extract from District Orders dated 18-4-35 is published for information: "The following are the results at Schools of Instruction as shown: Royal School of Infantry at Esquimalt, B.C., 9-3-35; 2nd Lieut. H. Bapty, 2nd C.S. Regt., qualified lieutenant infantry; 2nd Lieut. F. G. Radcliffe, 2nd C.S. Regt., qualified lieutenant infantry. Royal School of Infantry at Esquimalt, B.C., 23-3-35: 2nd Lieut. J. S. Spurr, C.S. Regt., qualified lieutenant infantry."

Appointments, Promotions and Retirements: The following extract from M.O. 69 of 1935 is published for information: "Detailed for duty: the C.S. Regt., 2nd Bn., Capt. J. S. Adam as Adjutant, with effect 2-1-35." The following extract from M.O. 80 of 1935 is published for information: "Detailed for duty: The C.S. Regt., 2nd Bn., Lieut. D. G. Crofton as Assistant Adjutant, with effect from 2-1-35, subject to qualification." The following extract from District Orders dated 18-4-35 is published for information: "2nd Lieut. W. G. Scott, 2nd Bn., C.S. Regt., is permitted to resign his commission at from 18-2-35."

J. S. ADAM, Captain,
Adjt., 2nd Bn. Can. Scottish Regt.

"A" COY., 11th MACHINE GUN BATTALION, C.M.G.C.

PART I

Duties—Orderly officer for week ending May 4, 1935: Lt. R. E. M. Yerburgh. Next for duty: Lt. H. Buss. Orderly sergeant for week ending May 4, 1935: Cpl. A. Garnot. Next for duty: Sgt. D. J. O. Richards.

Parade—The company will parade at 20:00 hours, Tuesday, April 30, 1935. Dress: Drill order; rifles and sidearms. (Only personnel attending the Combined Provincial School can be excused from attendance).

Training—Training on Tuesday, April 30, will be in preparation for the parade on May 6, 1935.

Machine-gun preliminary practices—The company will assemble at Coy. H.Q., at 09:00 hours, on the 28th inst., for practices; (preliminary Pt. 1), to be fired on the 25-yard range. Range officer: Lt. H Buss.

R. H. W. CLOWES, Major,
O.C. "A" Coy., 11th M.G. Bn., C.M.G.S.

"Well, Williams, how long were you away in the country on your holidays?"

"Six months."

"I always said your lawyer was no good."—Hummel, Hamburg.

Sales Tax to Be Imposed In Montreal

MONTREAL, April 27 (CP).—Montreal's sales tax of 2 per cent on all articles, except for a group of exceptions, was passed early today by the city council and will go into effect on May 1. Merchants collecting the tax were accorded 5 per cent commission instead of the 3 per cent written into the original law, as an eight-hour debate ended.

THE SCARLET PIMPERNEL

Now Showing All Week
Doors Open at 11:55
A MASTERPIECE OF ROMANTIC ADVENTURE!
At 12:34, 2:48, 5:02, 7:16, 9:30

Leslie HOWARD in Baroness Orczy's SCARLET PIMPERNEL
with MERLE OBERON
RAYMOND MASSEY
Directed by the Genius ALEXANDER KORDA
Who Made "Henry VIII"
Romance! Suspense!

The drama of a man with an iron nerve—a warm heart, a phantom adventurer, who took everything in his stride

—ADDED ATTRACTIONS—
This Month's New Issue of
"The March of Time"
And a Cartoon Comedy in Colors

COMING SOON!
The Wonder Show of Shows
'ROBERTA'
With
FRED ASTAIRE
GINGER ROGERS
and a New
IRENE DUNN

CAPITOL

DOMINION
MONDAY ONLY
Starts at 12:22, 2:36, 4:49, 7:02, 9:15
The momentous days of 1914-18. The most astounding drama ever to blaze across the screen.
LEST WE FORGET
The nations of the world —and Canada's own secret files— now given to your gaze. . . .
WAR! Stripped of Its Gaudy Trappings
Fearful in Its Grim Reality!
A Powerful Argument Against War!

Starts Tuesday
Go Gloriously Mad With the Vagabond Three—in a New Gay and Exciting Triangle
KAY FRANCIS
In the First National Hit
"Living on Velvet"
With
WARREN WILLIAM • GEORGE BRENT
2nd FEATURE—
Ben Hecht Joins the Clue Club as the Author of the Mystery of the Month
"THE FLORENTINE DAGGER" With
MARGARET LINDSAY • DONALD WOODS • C. AUBREY SMITH
10¢ 12-2 • 15¢ 2-5 • 25¢ 5 On

The Little Theatre Association Presents
P. G. WODEHOUSE'S THREE-ACT COMEDY
"THE PLAY'S THE THING"
Curtain, 8:15
Admission, 50c.
SHRINE
Tickets Now on Sale at Fletcher Brothers.

The New Playhouse
MONDAY TUESDAY and WEDNESDAY
It Happened One Night
On a Park Bench . . .
when a girl ...met a boy his pocket but ...and nothing
who had plenty with nothing in a bag of popcorn on his mind but love!
Adolph Zukor presents
Claudette COLBERT
in the kind of role that made you rave about her in "It Happened One Night"
"The GILDED LILY"
with
Fred MacMurray • Ray Milland
2nd Feature . . . Rocking Every Rafter With Laughter
RAY WALKER, VIRGINIA CHERRILL, GEORGE E. STONE in
MONOGRAM PICTURES Presents
'HE COULDN'T TAKE IT'
12 to 2—10¢ • 2 to 5—15¢ • 5 to 10—20¢

RANDOLF HOKANSON, Pianist
Assisted by Helen Ruth Tait, Contralto
Presented by Mrs. J. O. Cameron
EMPRESS HOTEL, FRIDAY, MAY 3, 8:30 P.M.
Tickets, 55c; Reserved, 80c; First Two Rows for Juvenile Students, 35c (Including Tax). On Sale at Fletcher Bros. Steinway Piano Exclusively

Children Swim!
Every day from opening until 6 o'clock. Bring your own suit and towel and stay as long as you like. Admission .....
15¢
CRYSTAL GARDEN

MON. TUES. WED.
FIRST SHOWING IN VICTORIA
The scene that was never played — solved the nation's greatest crime!
PRICES
Matinees 1-5 10c
Evenings 5-11 15c
Children 10c Except Saturday Nights
The CRIME of HELEN STANLEY
with
RALPH BELLAMY
Shirley Grey
Gail Patrick
2nd FEATURE
• DOUGLAS FAIRBANKS, Jr.
• GENEVIEVE TOBIN
• FRANK MORGAN
• COLLEEN MOORE
• ED. EVERETT HORTON
in
"SUCCESS AT ANY PRICE"
ALSO WARNER BROS.' COMEDY
COLUMBIA

HIGHLIGHTS OF NEWS IN PICTURES

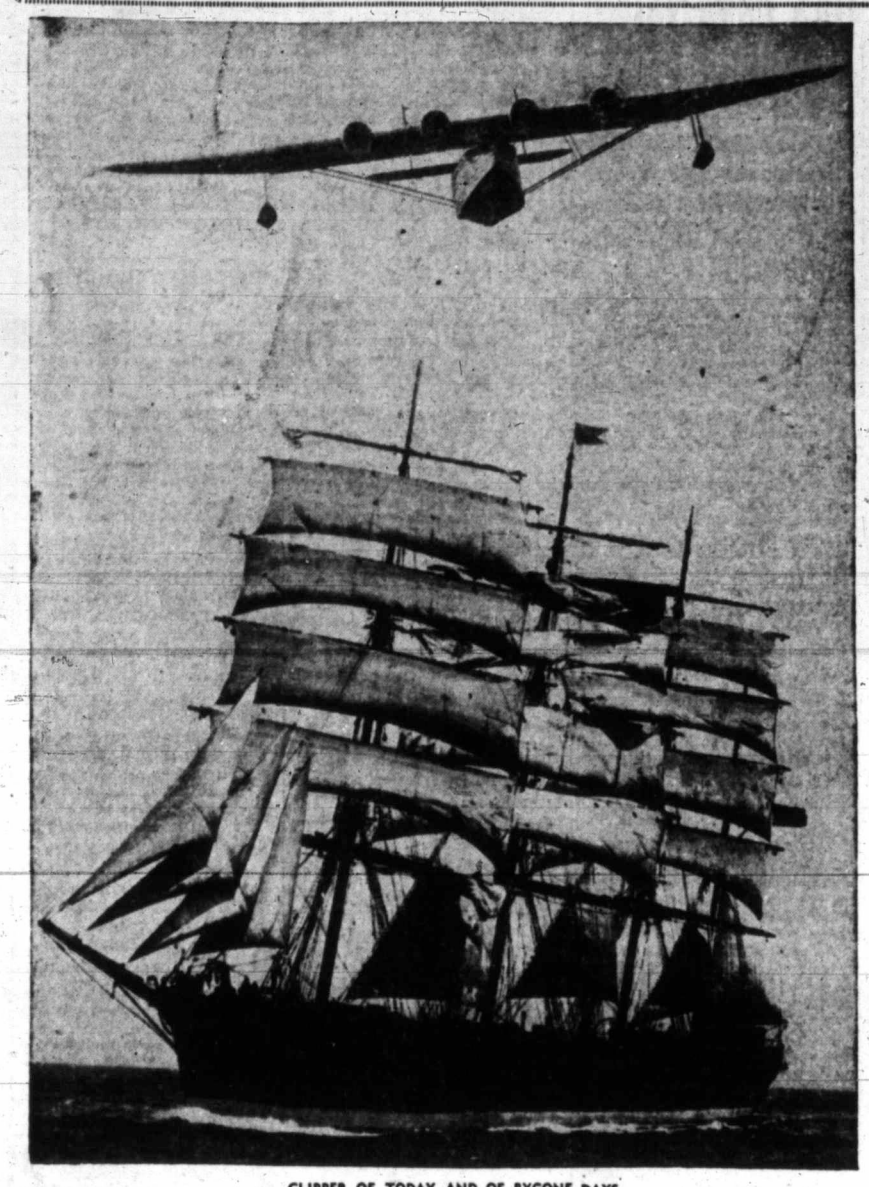

CLIPPER OF TODAY AND OF BYGONE DAYS

Winds that gave life and speed to the bygone clipper ship hindered her namesake and successor the Pan-American Clipper, as the latter craft raced from Hawaii to California. The great craft poised symbolically over the full-rigged ship in the above composite photograph completed the return flight to Honolulu last week.

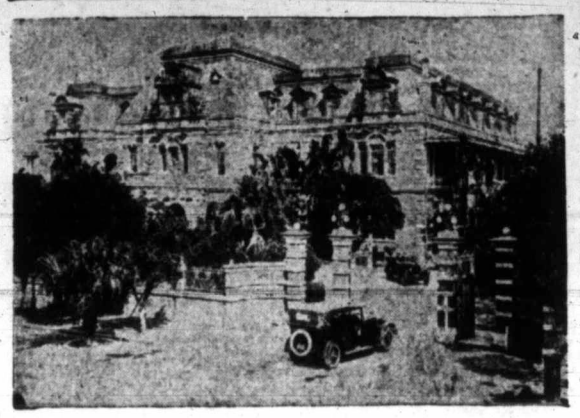

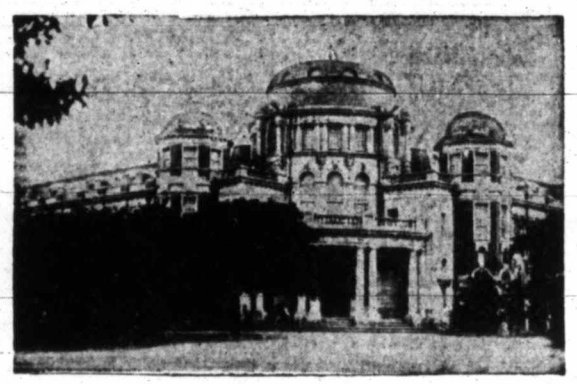

WRECKED BY EARTHQUAKE

These are scenes of Taihoku, Formosa, centre of the disastrous earthquake that claimed more than 3,000 lives last week. At the top is a street scene in Taihoku, new capital of Formosa. Below are the Taiwan Railway building and the Prefectural Administration building.

A STATESMAN CHATS WITH A SOLDIER

Prime Minister Ramsay MacDonald is shown as he stopped to chat with a soldier while attending ceremonies in honor of Field-Marshal Cadorna, Italian commander in the Great War. The ceremonies were held at Palanza, near Stressa, Italy. Behind Mr. MacDonald is Premier Flandin, of France.

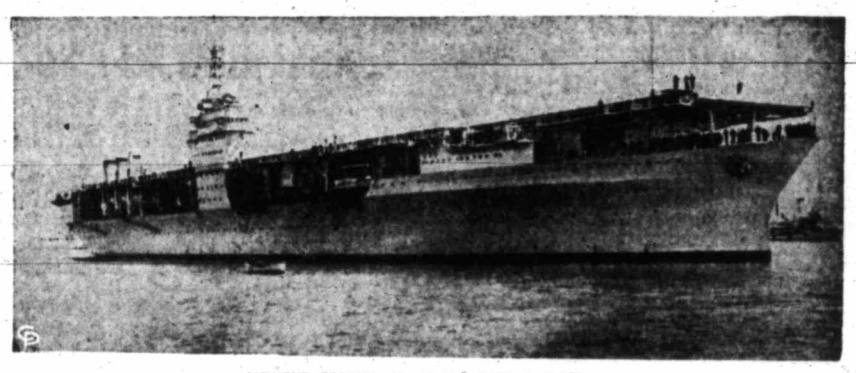

NEWEST CARRIER JOINS U.S. BATTLE FLEET

Above is the Ranger, the United States newest airplane carrier, as she joined the main battle fleet at San Diego. Only half the size of the Lexington and Saratoga, the details of her construction and mechanism are closely guarded secrets, earning for her the title of "mystery ship."

LIKE FALCONS OF OLD

When O. E. Canon went hunting recently in the Malibu hills of Southern California, he returned with more than he had hoped—a cooper's hawk, at left, and a peregrine, which are hooded like falcons of old.

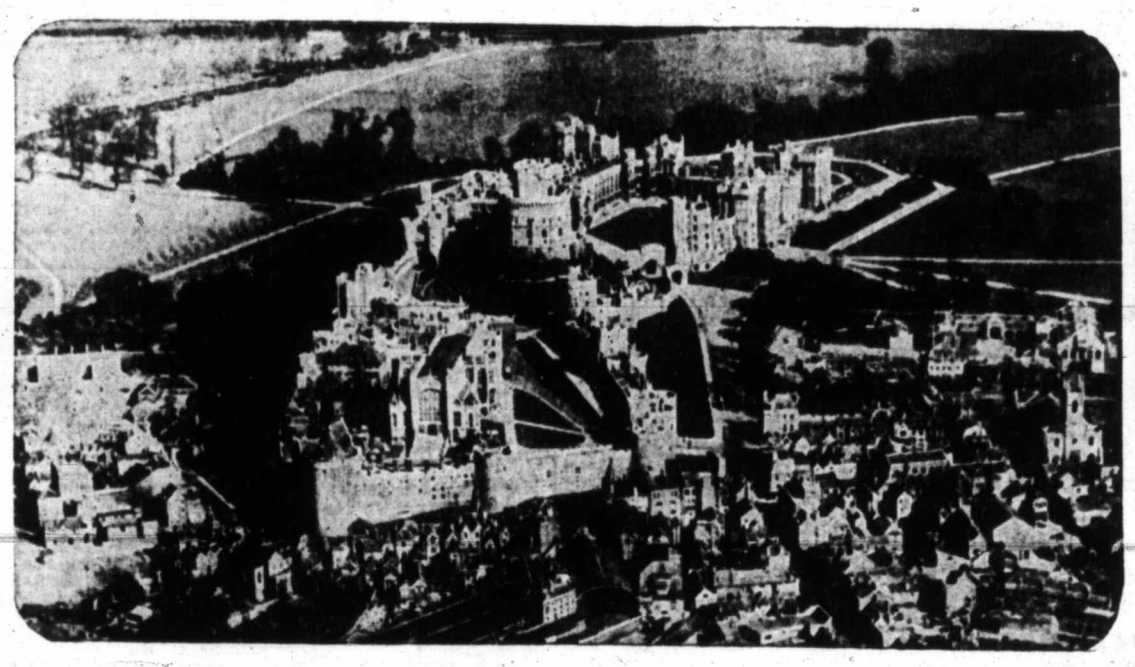

BEAUTIFUL WINDSOR CASTLE TO BE SCENE OF MANY FUNCTIONS

Here is a new aerial photograph of Windsor Castle, on the Thames, within sight of London. It will be the scene of many colorful ceremonies during the King's Silver Jubilee celebration. Rt. Hon. R. B. Bennett, Prime Minister of Canada, is the guest of His Majesty at Windsor Castle this week-end. He arrived at London on Friday much improved in health as result of the rest aboard ship during his voyage from New York.

POPE HOLDS CONSISTORY

Pope Pius shown holding a public consistory in Vatican City, the second step in the approval of the canonization of Bishop John Fisher and Thomas More, who were beheaded for opposing the divorce of King Henry VIII from Catherine Howard.

ADMINISTERING JUSTICE IN KENTUCKY

Here is how justice is administered in the State of Kentucky. General scene shows all in readiness for the hanging of a white man convicted of assaulting Mrs. Marjorie Johnson, left, during a robbery. Inset is the accused, William de Boe, making a speech for forty-five minutes before he went to his death.

BRIDE TAKES PLACE IN SUN

Mrs. Roy Chapman Andrews, bride of the famous explorer, is seen sunning herself at El Mirador, in Palm Springs, Cal., before accompanying her husband on new exploration trips in the Gobi Desert of Monoglia.

OPEN ONLY COLLEGE FOR TRAINED SEALS

S. C. Charles, animal trainer of the zoo at the California Pacific International Exposition at San Diego, has opened the only college in the world for seals. Here is the freshman class preparing to perform at the San Diego fair. Dried fish is used to encourage the seals to diligence in their studies.

MARINE, RAIL and AIR

GRANT AWAY LAST NIGHT

American Mail Line Ship Outbound for Ports in Far East

Late in arriving here from Seattle, it was 5:30 o'clock last evening before the American Mail Line Ss. President Grant, Captain H. B. Clark, U.S.N.R., commander, tied up alongside Rithet Piers on her way to Orient ports. The liner spent some time on the way here adjusting her compasses and calibrating her radio direction finder. The Grant had a fair passenger list and a full load of general cargo. Several passengers were embarked here and mails and some cargo were put aboard.

Travelers sailing for Far East ports on the big ship included Miss Maude Rogers, of the Women's Missionary Society of the United Church of Canada, with headquarters at Toronto, who boarded the Grant here, on her way to Korea; John Carey, manager of the Pacific Mutual Life Insurance Company, with his daughter, Miss Betty Carey, bound for Japan on a pleasure jaunt, and Miss L. P. Hooper, Baltimore, en route to Kobe.

Others aboard the liner included Y. W. Hsiao, business manager of the Chinese Students' Christian Association, of New York, going to Manila; Dr. Rosa W. Palmborg, Chicago, bound for Shanghai; W. M. Peach, of the Anderson Myers Company, New York, also for Shanghai; Mr. and Mrs. George Robinson, returning to their home in Yokohama; Mrs. B. M. Smith and Lillian Smith, proceeding to Shanghai; H. W. Winstanley, of Harrison, King & Irwin, Shanghai, returning after a business visit to the United States; Miss Rosemary Finnigan, of Chicago, going to Manila, and Ensign H. C. Yost, U.S.N., proceeding to Manila for a round of duty with the U.S. Asiatic fleet.

Rainbow Sea Cadets

Orders by Lieut.-Commander P. W. Tribe.

Parades for week ending May 4: Tuesday, April 30, classes as detailed; Friday, May 3, classes as detailed.

Strength decrease: The undermentioned have left the corps at their own request, and are struck off strength: Cadet J. Thomson and Cadet R. Clarke.

Duties for the week: Duty officer of the watch, W. O. Harris; duty petty officer, P. O. Hughs; duty leading seaman, A. L. S. Brookman; duty bugler, Bugler Temple; duty orderly for Tuesday, Cadet Long; duty orderly for Friday, Cadet Meads.

ALAN CRANE, W.O.
Sea Cadet Corps.

OFFICIAL IS OPTIMISTIC

American Mail Line Executive Confident That Peace Will Prevail

"Prospects for peace along the Pacific Coast waterfront were bright when we left Seattle at 11 o'clock this morning," A. F. Haines, vice-president of the American Mail and Pacific Steamship Lines, stated on the arrival of the President Grant, outbound for Far East ports, last evening, "but as that was a long time ago in these fast-moving times, anything might have happened in the meantime.

"Naturally we are hoping that nothing will be done to tie up shipping at the present time. Personally I believe that shipping men and everyone connected with the industry have got to join hands with conservative labor in order to combat the efforts of a very small minority who are trying to get control of the waterfront.

"NOT FEARFUL"

"I am not fearful," Mr. Haines continued, "of the dire results which we are told threatens the shipping industry on the Pacific Coast of the United States. I further believe that better counsels will eventually prevail on both sides of the boundary line, for after all, the United States and Canada are sound on the inside."

Mr. Haines was on his way to California and boarded the Ss. Ruth Alexander for the South last night, joining Mrs. Haines, who arrived from Seattle by the Coast liner. They will spend some little time in San Francisco, where the headquarters of the American Mail and Pacific Steamship Lines are located.

Sister Ship of Titanic Will Be Scrapped

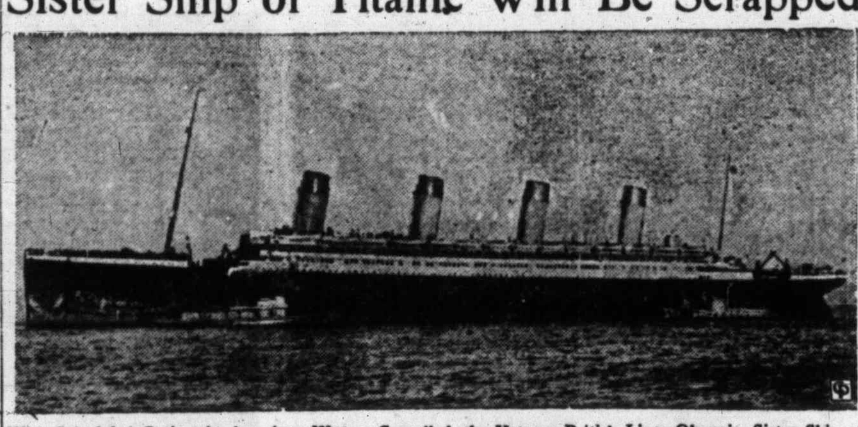

With Scheduled Cruises in American Waters Cancelled, the Veteran British Liner Olympic, Sister Ship of the Ill-Fated Titanic, Is Headed for the Scrap Heap. Now at Southampton, the Olympic, One of the Largest Ships Afloat, Is Expected to Follow the Mauretania to the Ship Breakers.

KING CITY DUE TO LOAD WHEAT

Freighter Posted for Tuesday—Vancouver Tonnage Highest Since 1931

VANCOUVER, April 27 (CP).—The Vancouver harbor commissioners report 303 deep-sea ships entered the port during the first three months of this year, with a total of 1,172,547 net tons, the highest figure since 1931. In the same period 324 foreign coastwise arrivals totaled 401,516 net tons and local coastwise movements were 2,800 arrivals, with net tonnage of 993,852.

Export of box shooks, apples, concentrates, doors, frozen, cured and salt fish, logs, piling, scrap metal, pulp and shingles increased as compared with 1934.

The Empire Shipping Co., Ltd., reports the freighter Paris City is due at Prince Rupert on April 29 to load with pool wheat for the United Kingdom, and the freighter King City is due in Victoria on April 30 to load pool wheat for England. Another vessel, not yet named, will load at Prince Rupert on May 18.

The freighter Hartington, held up here since March 30 by the strike of the log workers, left last night with a cargo of logs and lumber for Australia.

Hull of Cruiser Northampton Hit By Wild Torpedo

VALLEJO, Cal., April 27 (AP).—Her hull plates dented by a misdirected torpedo during war manoeuvres off the California coast recently, the cruiser Northampton docked at Mare Island Navy Yard today for repairs. Captain H. E. Shoemaker said renewal of the damaged plates would require about a week, after which the vessel will return to service.

Ocean and Coastwise Movements

Weather Report

ESTEVAN — Clear; northwest, light; 30.19; 56; light chop.
PACHENA — Clear; calm; 30.16; 57; smooth.
CARMANAH—Clear; east, light; 30.15; smooth.
CAPE BEALE — Clear; calm; 30.25; smooth.
SWIFTSURE—Clear; northwest, light; 30.16; 55; smooth.

Wireless Report

TILSINGTON COURT—Port Angeles for Hankow, ninety-one miles west of Estevan.
TARANGER—Los Angeles for Vancouver, 197 miles from Vancouver.
IROQUOIS—Clallam Bay for Bellingham, twelve miles from Clalam Bay.
BELLINGHAM—At Ocean Falls at 7:15 p.m.
KING JAMES—Left Port Alberni at 5:20 p.m. for New Westminster.
MANJU MARU—Osaka for Seattle, 367 miles from Seattle.

Coasting Craft

VICTORIA-VANCOUVER — Ss. Princess Charlotte or Ss. Princess Alice will leave Victoria at 2:15 p.m. daily; Ss. Princess Charlotte or Ss. Princess Alice will arrive at Victoria from Vancouver daily at 3:30 p.m.; Ss. Princess Joan or Ss. Princess Elizabeth will leave Victoria at 12 midnight daily; Ss. Princess Joan or Ss. Princess Elizabeth will arrive at Victoria daily from Vancouver at 7 a.m.

VICTORIA-SEATTLE—Ss. Princess Charlotte or Ss. Princess Alice will leave Victoria at 4:30 p.m. daily for Seattle; Ss. Princess Charlotte or Ss. Princess Alice will arrive Victoria at 1:30 daily from Seattle. Ss. Iroquois will leave Victoria daily for Seattle at 9 a.m.; Ss. Iroquois will arrive Victoria at 8:35 a.m. daily from Seattle.

NANAIMO-VANCOUVER — Ss. Princess Elaine will leave Nanaimo daily, except Sunday, at 7 a.m. and 3:15 p.m.; Saturday only at 9:15 p.m.; Sunday only at 5:45 p.m. Ss. Princess Elaine will arrive from Vancouver daily, except Sunday, at 12:30 p.m. and 6:15 p.m.; Sunday only, 11:15 p.m.

VICTORIA-WEST COAST — Ss. Princess Maquinna will leave Victoria for West Coast of Vancouver Island ports on the first, eleventh and twenty-first of each month at 11 p.m.

VANCOUVER - ALASKA — Ss. Princess Norah will leave Vancouver for Northern British Columbia and Alaska ports at 9 p.m., April 9, 19 and 30, and the Ss. Princess Louise will leave Vancouver at 9 p.m., May 8, 18 and 30, and June 8.

VANCOUVER-NORTHERN BRITISH COLUMBIA—Ss. Princess Adelaide leaves Vancouver every Wednesday for Prince Rupert and way ports at 8 p.m.; Ss. Prince Rupert leaves Vancouver every Monday for Stewart and way ports at 9 p.m.; Ss. Catala leaves Vancouver every Friday for Stewart and way ports at 9 p.m.; and Ss. Cardena leaves Vancouver every Tuesday for Prince Rupert and way ports at 8 p.m.

VANCOUVER — QUEEN CHARLOTTE ISLANDS—Ss. Prince John leaves Vancouver every alternate Friday for Queen Charlotte Island points and Prince Rupert at 4 p.m.

SWARTZ BAY-FULFORD HARBOR—Ms. Cy Peck leaves Swartz Bay daily, except Wednesdays, at 9:30 a.m. and 5 p.m.; Wednesday only at 7 p.m. Ms. Cy Peck leaves Fulford Harbor daily, except Wednesday, at 8 a.m. and 4 p.m., and Wednesday only at 8 a.m.

VICTORIA - GULF ISLANDS — Princess Mary leaves Victoria every Tuesday for James Island, Piers Island, Port Washington, Ganges Harbor, Mayne Island, Galiano Island and Vancouver at 10:30 a.m.

SIDNEY-ANACORTES—Black Ball Line ferry will leave Sidney daily at 1:30 p.m.

Canadian Air Mail Service

Mails close at Victoria, 8:30 a.m., Monday. Arrive London, Ont. (via Detroit), 5:10 a.m., Wednesday; Hamilton, Ont. (via Buffalo), 9 a.m., Wednesday; Toronto (via Buffalo), 11 a.m., Wednesday; Ottawa, 5:25 p.m., Wednesday; Montreal, 11:20 a.m., Wednesday; Winnipeg (via Fargo), 10:30 a.m., Wednesday; Saint John, N.B., 6:55 a.m., Thursday; Halifax, N.S., 5:45 p.m., Thursday.

Mails close at Victoria, 4 p.m., Monday. Arrive London, Ont. (via Detroit), 7:07 p.m., Wednesday; Hamilton, Ont., (via Buffalo), 7:35 p.m., Wednesday; Toronto (via Buffalo), 10:20 p.m., Wednesday; Ottawa, 7:45 a.m., Thursday; Montreal, 11:20 a.m., Wednesday; Winnipeg (via Fargo), 11:45 a.m., Wednesday; Saint John, N.B., 6:55 a.m., Thursday; Halifax, N.S., 5:45 p.m., Thursday.

Yukon and Atlin Mails

VIA VANCOUVER—Mails close 1:30 p.m., April 19 and 30, and May 8.
VIA SEATTLE—Mails close 4 p.m., April 15 and 22, and May 13.

Queen Charlotte Mails

VIA VANCOUVER — Mails close 11:15 p.m., April 18, May 2, 16 and 30.
VIA PRINCE RUPERT—Mails close 1:30 p.m., April 10 and 24, May 8 and 22, and June 5.
Ti-ell to Prince Rupert only.
Rose Harbor to Vancouver only.

British Mails

SS. NOVA SCOTIA—Mails close 1:30 p.m., April 30.
SS. WASHINGTON (via New York)—Mails close 4 p.m., May 2.
SS. DUCHESS OF BEDFORD — Mails close 1:30 p.m., May 5.
SS. BREMEN (via New York)—Mails close 4 p.m., May 5.
Mail intended for transmission via New York must be so marked. When sent by air over United States lines, mail may be posted two days later than the dates indicated.

WEST INDIES GENERALLY
Mails close 1:30 p.m., April 29.

JAMAICA
Mails close 1:30 p.m., May 3-5.

Honolulu Mails

VIA SAN FRANCISCO—Mails close 11:15 p.m., April 7, 9, 10, 16, 21, 27 and 30, and May 1, 5 and 7.
SS. EMPRESS OF JAPAN (Direct) — Mails close 4 p.m., April 20.
MS. AORANGI (Direct)—Mails close 4 p.m., April 24.

West Coast Mails

Mails close 10 p.m., 1st, 11th and 21st of each month for Ahousat, Bamfield, Ceepeece, Clayoquot, Clo-oose, Ecoole, Estevan Point, Kakawis, Kildonan, Kyuquot, Nootka, Port Alberni, Port Renfrew, Queen's Cove, Tofino, Ucluelet. Due 1:15 p.m., 8th, 18th and 28th of each month ex Ecoole.

Mails close 10 p.m. 21st each month, and 9 a.m., 22nd of each month, for Centre Island. Due 1:15 p.m., 28th of each month.

Mails close 9 a.m., 2nd, 12th and 22nd of each month, except Sundays, for Clayoquot, Estevan Point, Kakawis, Kyuquot and Tofino.

Mails close 9 a.m., 6th, 16th and 26th of each month, except Sundays, for Clo-oose and Port Renfrew.

Mails close 9 a.m., Thursday and Saturday for Bamfield, Ecoole, Kildonan, San Mateo, Sechart and Ucluelet. Due 5 p.m., Tuesday and Saturday.

Mails close 11:15 p.m., Monday, and 1:30 p.m., Fridays, for Holberg, Port Alice and Quatsino. Due 7 a.m., Tuesday and Friday.

Mails close 10 p.m., 1st of each month, and at 9 a.m., 2nd of each month, for Cachalot. Due 1:15 p.m. on the 8th.

Gulf Island Mail

GANGES, GALIANO, MAYNE, PENDER ISLAND, PORT WASHINGTON, SALTSPRING ISLAND
Mails close Sunday, Wednesday, Friday, 11:15 p.m.; Tuesday, 10 a.m.
Mails due Monday, 7:15 p.m.; Sunday, Wednesday, Friday, 7:15 a.m.

BEAVER POINT, FULFORD HARBOR
Mails close Tuesday, 10 a.m.; Wednesday, Friday, 11:15 p.m.
Mails due Sunday, Wednesday, Friday, 7:15 a.m.

SATURNA
Mails close Sunday, Wednesday, 11:15 p.m.
Mails due Monday, 7:15 p.m.; Friday, 7:15 a.m.

SOUTH PENDER
Mails close Sunday, Wednesday, 11:15 p.m.
Mails due Monday, 7:15 p.m.; Friday, 7:15 a.m.

MUSGRAVE
Mails close Tuesday, 10 a.m.; Friday 11:15 p.m.
Mails due Sunday, Wednesday, 7:15 a.m.

NORTH GALIANO
Mails close Sunday, 11:15 p.m.
Mails due Monday, 7:15 p.m.

Northern Points

PRINCE RUPERT AND POINTS WEST OF ROSE LAKE
Mails close Monday, Wednesday, Friday and via C.P.R. Skagway steamers, 1:30 p.m.; Monday, Wednesday, Saturday, 11:15 p.m., via Kamloops and Jasper.
Mails due Monday, 3:15 p.m.; Tuesday and Friday, 7:15 a.m.

POINTS ON C.N.R. WEST OF RED PASS
Mails close Monday, Wednesday, Saturday, 11:15 p.m.
Mails due Monday, Thursday, Saturday, 3:15 p.m.

ANYOX, PREMIER AND STEWART
Mails close Monday, Friday, 1:30 p.m.
Mails due Sunday and Friday, 7:15 a.m.

SWANSON BAY
Mails close Tuesday, 1:30 p.m.
Mails due Monday, 3:15 p.m.

OCEAN FALLS
Mails close Monday, Wednesday, 1:30 p.m.
Mails due Sunday, Tuesday, 7:15 a.m.

Shipping Calendar

TO ARRIVE
RUTH ALEXANDER—California ports, April 25.
EMPRESS OF ASIA—Philippines, China and Japan, April 26.
GREGALIA—United Kingdom, April 29.

TO DEPART
AORANGI—Hawaii, Fiji, New Zealand and Australia, April 24.
RUTH ALEXANDER—California ports, April 27.
PRESIDENT GRANT—Japan, China and Philippines, April 27.

Transpacific Mails

PRESIDENT GRANT—Mails close 4 p.m., April 27. Due at Yokohama May 10; Shanghai May 14; Hongkong May 17.
*Mail for Japan only.
†Carries mail for Honolulu also.

AUSTRALIA AND NEW ZEALAND
AORANGI—Mails close 4 p.m., April 24. Due at Auckland May 13; Sydney May 18.
MONTEREY (via San Francisco)—Mails close 11:15 p.m., April 27. Due at Auckland May 17; Sydney May 20.

Gulf Plane Service

Canadian Airways plane leaves Vancouver daily at 9:30 a.m.; arrives Esquimalt daily at 10:15 a.m. Leaves Esquimalt daily at 4:45 p.m.; arrives Vancouver at 5:30 p.m.

WILL MEET AND DISCUSS POLICY

Washington and Oregon Salmon Trollers to Decide on Action at Gathering Today

SEATTLE, April 27 (AP).—Salmon trollers from Puget Sound, Astoria, Ore., and Westport will meet here tomorrow afternoon to discuss and probably take action on the co-operative processing and marketing plan developed by the Trolling Vessel Owners' Association for the disposal of troll-caught salmon, Manager Wood Freeman announced today.

The move follows the tieing up of boats here and other salmon-fishing points over the controversy between trollers and buyers, with the trollers refusing to accept the buyers' ruling that 10 per cent of the weight of salmon be deducted for head and other waste.

At a meeting yesterday at Neah Bay, Freeman said, more of the trollers signed up for the co-operative plan, making a total of eighty-four to date.

HAS IMMENSE POWER PLANT

Normandie's 160,000-Horsepower Motors Are Largest Ever Built

With its motors capable of developing 160,000 hrosepower, sufficient to propel ten average passenger liners, the new French Line flagship Normandie, which leaves Havre late next month (May 29) on her maiden voyage, will be literally a floating power plant.

The Normandie will have an almost unsurpassed capacity for generating electricity, able to produce enough electric current to light and otherwise supply the demand for electricity of the entire city of Boston. Few persons would suppose that any ship afloat could require such a volume of electrical energy, yet this new giant liner will consume the entire output of its plant.

The principal use to be made of the electricity, of course, will be for the propulsion of the ship. The Normandie's speed of thirty knots is equivalent to almost thirty-five land miles an hour, or about as fast as the average passenger train. When it is considered that this power can send a ship of almost 80,000 gross tons through the sea, even in the stormiest weather, at such a speed, it is possible to realize what a vast driving power will be embodied in this giant generating plant.

WHAT IT WOULD DO

To enable the layman better to visualize the tremendous power of the Normandie, engineers of the General Electric Company, who were consultants in the designing and building of this latest and greatest of "bits of France afloat," have figured that if the 160,000 horsepower were used for other purposes than to propel the vessel, it would:

Operate more than 140,000 radio broadcast stations, each as powerful as the average first-class station of today.

Equal the energy of 100 average steam locomotives.

Be equivalent to the manpower of all the inhabitants of New York City, working in eight-hour shifts, if all were working men and there were no women or children.

Light 5,000,000 ordinary household Mazda lamps.

Operate more than 3,000 street cars.

The four largest motors ever built for any purposes whatsoever will generate this power. These motors are rated at 40,000 horsepower each, giving the new ship its total horsepower rating of 160,000. The four synchronous propulsion motors and all auxiliary electrical equipment were built by Als-Thom, French associate company of the General Electric Company.

HIGH SCHOOL TEACHER CROSSES GULF AGAIN

A Vancouver high school teacher, W. H. Lambert, who is never happier than when he is paddling his own canoe across the Gulf of Georgia and through Gulf Island waters, made another crossing last week. It took him twenty-seven hours to make the distance in the Tenebris.

He left Point Atkinson Lighthouse at 11 a.m. on Wednesday, taking a compass course to Active Pass. He reached Cadboro Bay at 2:30 p.m. Thursday afternoon, and came into Victoria Harbor that evening. It was Mr. Lambert's eleventh crossing of the gulf in his canoe.

Naval Cadets Will Train at Esquimalt

VANCOUVER, April 27.—A party of sixteen naval cadets, in charge of Midshipman J. R. Bingham, which left Winnipeg over Canadian National lines Friday morning for the Pacific Coast to undergo a period of training at the naval station at Esquimalt, will arrive in Vancouver Sunday morning and proceed direct to the training station.

STOPPING AT LYONS

LYONS, France, April 27 (CP).—Miss Jean Batten, New Zealand aviatrix, en route from Australia to England, decided to leave at 5:30 a.m. tomorrow, with the hope of reaching London by noon. The weather was wintry.

RUTH ALEXANDER IS BOUND SOUTH

Coast Liner Got Away at Midnight—President Jefferson Due Tuesday Morning

Sailing for California ports last night, the Pacific Steamship Lines Ss. Ruth Alexander left Rithet Piers with a large list of passengers and considerable cargo aboard. The freight loaded here included some silk and silver, which arrived from the Orient on the Ss. Empress of Asia on Friday, and approximately 900 cases of Canadian whiskey.

Passengers boarding the liner here included: Mr. and Mrs. A. F. Haines, the former being vice-president of Pacific Steamship Lines; Mr. and Mrs. H. M. Peters, Miss Peters and a Chinese amah; Mrs. B. Hadow, Miss Audrey Hadow, Mrs. C. T. Marshall, Bert Lyons, S. A. Bartlett, Mr. and Mrs. C. W. Newbury, Mr. and Mrs. H. Hiron, Mrs. S. H. West, Miss V. Wylde, Mrs. T. Bolston, Mrs. J. B. Currie, Mrs. Margaret Miles, Mrs. C. Drayer, A. E. Greenwood, Miss Bosley and Mrs. W. Burns.

Inbound from Orient ports, the American Mail Line Ss. President Jefferson, Captain A. O. Lustie, commander, is due alongside Rithet Piers early Tuesday morning. The Jefferson is bringing in passengers, mails and cargo for Victoria.

Loading at Nanoose

NANAIMO, April 27. — The Ss. Wellington Court, 3,003 tons register, of London, Eng., is loading lumber at Nanoose Bay. She will complete her cargo at Chemainus, and will then sail for England.

SAVE MONEY—TRAVEL VIA COACH LINES

Low Excursion Fares Now in Effect From Victoria to

	One Way	Return
San Francisco	$12.00	$21.60
Los Angeles	17.50	31.50
San Diego	19.25	34.65
Boston, Mass.	51.75	89.10
New York, N.Y.	49.75	89.55
Chicago, Ill.	37.00	57.00
Toronto, Ont.	45.90	82.60
Montreal, Que.	53.15	95.65
Ottawa, Ont.	51.40	92.50

Six months return on all tickets. Stopover privileges. Modern streamlined coaches. Passengers going East have the added pleasure of seeing Southern California at no extra cost, as we route you this way. Tickets on sale daily at Room 208, Bank of Toronto Bldg., 1405 Douglas St. Phone G 2533.

UNITED STAGES SYSTEM, INC.

Visitor to Victoria

A visitor to Victoria yesterday was H. W. Mahler, British Columbia representative for the combined services of the North German Lloyd and Hamburg American Lines. Mr. Mahler called on local transportation men while here. He stated that Atlantic steamship business was splendid, while space on their ships sailing from Pacific Coast ports to Europe by way of the Panama Canal was eagerly sought after.

HAS FAITH IN VICTORIA

Burt W. Lyons, of San Jose, who invested heavily in Victoria property some years ago, has been visiting the city for a week past. He left for his home in the South by the Ss. Ruth Alexander last night, and, before departing, said he expected to return in July. He has still as much faith in Victoria as ever he had, and stated he would like to increase his holdings here. There is nothing wrong with this city, he declared.

SAILINGS TO EUROPE

May 3—Duchess of Atholl—Glasgow, Belfast, Liverpool.
May 10—Duchess of Bedford—Glasgow, Belfast, Liverpool.
May 15—Montrose Havre, Southampton
May 17—Duchess of Richmond Glasgow, Belfast, Liverpool.
May 21—Empress of Britain From New York to Cherbourg, Southampton

—to HAWAII · JAPAN CHINA · PHILIPPINES

*Empress of Asia—Vancouver, May 4.
*Leaves Victoria Same Day
*Empress of Canada—Vancouver, May 18.
*Empress of Russia—Vancouver, June 1.
*Sailing same day from Victoria

AUSTRALIA NEW ZEALAND via HONOLULU and SUVA

*Niagara From Vancouver, May 22.
*Aorangi, From Vancouver, June 19.
*Sailing same day from Victoria

For Further Particulars See
J. MACFARLANE
General Agent, 1102 Government Street
or Write Direct to
J. J. FORSTER
Steamship General Passenger Agent
C.P.R. Station Vancouver, B.C.

CANADIAN PACIFIC

Deutschland-May 9 • Hamburg-May 16

First Class

From New York to Ireland, England, France, Germany

$170 up

New York-May 23 • Albert Ballin-May 30

Consult your Travel Agent or
Hamburg-American Line • North German Lloyd
57 Broadway, New York Tel. BOwling Green 9-6900
525 Seymour Street Vancouver

WE COVER THE ISLAND
Phone G8188
The Island Freight Service
LIMITED
514 CORMORANT STREET - VICTORIA DEPOT

Special!
BARGAIN FARES to EASTERN CANADA

TICKETS ON SALE DAILY
MAY 17th to 30th inclusive
RETURN LIMIT—30 Days in addition to date of sale

Return Fares From Victoria

	Coach	†Tourist	‡Standard
TORONTO	$55.95	$69.35	$82.75
OTTAWA	$56.60	$70.20	$83.80
MONTREAL	$58.95	$73.10	$87.25
QUEBEC	$62.20	$77.20	$92.20
HALIFAX	$74.15	$92.15	$110.15

† Good in Tourist Sleepers on payment of regular berth rate
‡ Good in Standard Sleepers on payment of regular berth rate—also on Great Lakes Steamers, within limits, on payment of meals and berth charge

Children, 5 years and under 12, half fare
CORRESPONDINGLY LOW FARES TO OTHER POINTS IN EASTERN CANADA
Stopovers allowed Port Arthur, Armstrong and east
Full particulars from any Agent

Canadian National | Canadian Pacific
W399.35

GO EAST
ON SUMMER EXCURSION FARES

ROUND TRIP SUMMER EXCURSION TICKETS ON SALE
May 15 to October 15
Return Limit, October 31, 1935
also
May 15 to October 15
Return Limit 45 days from date of sale, but not later than October 31, 1935

FARES FOR TRANS-ATLANTIC PASSENGERS EFFECTIVE MAY 1

DESTINATION	Coach		Intermediate (Tourist)		Standard	
Limit	45 Day	Oct. 31	45 Day	Oct. 31	45 Day	Oct. 31
Winnipeg	....	$ 48.00	....	$ 57.60	....	$ 72.00
Toronto	74.70	79.55	86.15	91.00	103.35	108.20
Ottawa	85.35	94.85	96.80	106.30	114.00	123.50
Montreal	89.10	101.20	100.55	112.65	117.75	129.85
Quebec	96.20	109.70	107.65	121.15	124.85	138.35
Saint John	110.60	119.25	122.05	130.70	139.25	147.90
Halifax	115.80	124.80	127.25	136.25	144.45	153.45
Minneapolis	——	48.00	——	57.60	——	72.00
Saint Paul	——	48.00	——	57.60	——	72.00
Chicago	....	57.35	....	68.80	....	86.00
Detroit, via Chicago	69.65	73.05	81.10	84.50	98.30	101.70
Detroit, via Toronto	74.70	79.55	86.15	91.00	103.35	108.20
New York	95.75	106.50	107.20	117.95	124.40	135.15
Boston	102.83	113.60	114.28	125.05	131.48	142.25

CORRESPONDINGLY LOW FARES TO OTHER DESTINATIONS
For Further Particulars Apply

CANADIAN PACIFIC ★ CANADIAN NATIONAL

FINANCE - COMMERCE - MARKETS

Security Prices Turn Easier at New York Mart

NEW YORK, April 27 (AP). — Stock market traders were less dazzled by the gleam of silver and took profits which resulted in losses in all sections of the list.

Brokers said silver was still uppermost in market calculation and attributed declines of one to three points in mining shares to the downturn of New York bar silver to 76 3-4 cents an ounce, a loss of 4 1-4 cents. Hesitancy was accentuated by the continued silence of the Treasury on what its next step would be. Transactions totaled 585,210 shares for the two-hour session.

Ringleaders in the recent brisk run-up of the mining shares appeared badly out of breath and gave ground abruptly. Cerro de Pasco was off 1 3-4 to 59 1-4. U.S. Smelting shot down four points on the opening but recovered a trifle by the close. Howe Sound finished with a loss of 1 5-8. American Smelting and Silver King were easy.

Leading industrials were uniformly lower, with one or two exceptions sustaining losses of from fractions to more than a point. Heaviest losers were Westinghouse, off 1, and American Can, off 1 3-4.

Preferred issues were sold aggressively and ended the day with losses of from one to three or more points. These included Bethlehem Steel, Consolidated Gas, Eastman Kokak, Jones & Laughlin, National Lead, and North American Edison.

Selling of rail stocks was mild, but observers said they still saw signs of unrest over pending legislation on the utility companies and ascribed some liquidation of the stocks to this feeling.

Amongst Canadian issues Noranda lost 1 3-8. Fractional recessions occurred in Canadian Pacific, Dome Mines, McIntyre-Porcupine, Distillers-Seagrams, Hollinger, Imperial Oil and Hiram Walker.

Trading in bonds was marked by firmness in Government obligations and irregularity in other departments.

Utility issues suffered a bad spill on the bond market, which increased nervous tension in all other corporate divisions except industrials.

Favored utility loans were at concessions ranging from 1-2 to more than 3 points. Foreign bonds had an uneventful day.

(H. A. Humber, Ltd.)
(All Fractions in Eighths)

	High	Low	Close
Allied Chemicals	145	144-2	144-4
Allis Chalmers	15-6	15-5	15-5
Amer. Can.	122	..	122
Amer. For. Power	3-5	3-3	3-3
Amer. Radiator	13-1	13	13
Amer. Rolling Mills	18-7	18-4	18-4
Amer. Smelter	43-4	42-4	42-5
Amer. Sugar	63	62-2	62-2
Amer. Tel.	113	112-2	112-5
Amer. Tobacco	84-4	84-1	84-1
Amer. Waterworks	11-4	11-2	11-2
Anaconda Copper	13-7	13-4	13-4
Atchison Railway	43-2	42-4	43-1
Atlantic Refining	24	23-7	23-7
Auburn	20-1	19-5	19-5
B. & O. Railway	11-7	11-5	11-7
Beth. Steel	26-4	26-2	26-2
Borden	23-4	..	23-4
Borg. Warner	34	33-7	33-7
Briggs	27-7	27-4	27-4
Cal. Pack.	36-6	36-2	36-2
C. P. R.	10-6	..	10-6
Case (J.I.)	55-6	55-4	55-6
Caterpillar Trac.	44-6	44	44
Celanese Corpn.	20-1	19-6	20-1
Cerro de Pasco	59-5	57-6	57-7
C. & O. Railway	43	42-5	43
Chrysler	37-4	37-3	37-3
Columbia Gas	6-3	6	6
Commercial Solvent	20-5	20	20
Con. Gas	23	22-4	22-5
Cont. Oil	20	19-5	19-7
Deere & Co.	28-7	..	28-7
Dome	42-4	41-5	41-5
Douglas Aircraft	24-5	..	24-5
Dupont	97-6	97-1	97-1
Eastman Kodak	146	144	144
Elec. Auto Lite	21-2	20-6	20-6
General Food	34-3	34-1	34-1
General Electric	24-6	24-4	24-4
General Motors	30-5	30-2	30-4
Goodyear	18-1	18	18
Great West Sugar	53	51-5	52-4
Great Northern	13-5	13-2	13-2
Harvester	40	39-6	39-6
Howe Sound	53	51-5	52-4
Hudson	7-5	..	7-5
Hupmobile Motors	1-6	1-4	1-5
Ind. Rayon	25-4	25-2	25-4
Int. Nickel	27-3	27-1	27-2
Int. Tel.	7-6	7-5	7-5
Johns-Manville	46-7	46-2	46-7
Kennecott Copper	18-4	17-7	17-7
Kresge	21-1	21	21
L. & M. Tobacco	106-4	106-2	106-2
Liquid Carbonic	28-4	..	28-4
Loew's	38	37-7	37-7
Lorillard	20-7	20-6	20-6
Mack Truck	24	..	24
Matheson Alcohol	28-3	..	28-3
May Stores	42	..	42
McIntyre	44-4	..	44
Mex. Sea Oil	29	..	29
Montgomery Ward	25-2	25	25-1
Nash	12-1	12	12-1
Natl. Biscuit	25-1	23-3	25-1
Natl. Dairy	14-3	14-1	14-2
Natl. Distilleries	25	24-6	24-7
Natl. Power & Lite	8-2	..	8-2
New York Central	17-6	17-1	17-1
North American	13-5	13-1	13-2
Northern Pacific	17-1	17	17-1
Ohio Oil	11-6	..	11-6
Packard	4	3-7	3-7
Patino	10-7	10-6	10-7
Pennick Ford	73	..	73
J. C. Penny	64-6	63-6	64-4
Penn Railway	21-4	21-3	21-3
People's Gas	23	..	23
Public Service	27-4	27-2	27-2
Pullman	38-6	38-2	38-3
Radio	5-4	5	5
Rem. Rand	9-2	9-1	9-1
Republic Iron Steel	12-2	12-1	12-1
Reynold's Tob.	48-5	..	48-5
Safeway Stores	41	..	41
Schenley	24	23-4	23-4
Sears Roebuck	36-4	35-3	35-3
Shell	7-2	7	7
So. Cal. Edison	15-2	15-1	15-2
South Porto Rico	25	..	25
South Pacific	16-4	16-2	16-3
Standard Brands	14-1	13-7	14-1
Standard Gas	3-4	..	3-4
Standard Oil, Cal.	33	..	33
Standard Oil, N.J.	42-4	42	42
Socony Vacuum	14	13-7	14
Texas Corpn.	21-7	21-4	21-4
Texas Gulf	31-6	31-4	31-4
Timken	32-1	..	32-1
Trans. America	5-5	5-4	5-4
United Gas & Imp.	13-1	..	13-1
Underwood Elliot	62-4	..	62-4
Union Carbide	51-4	51	51
Union Oil, Cal.	18-2	..	18-2
Union Pacific	91	..	91
United Airways	12-7	12-4	12-4
United Fruit	88	87-4	87-4
U.S. Alcohol	42	41-4	42
U.S. Rubber	12-3	12	12
U.S. Steel	32-6	32-2	32-2
U.S. Smelting	118	116	116-7
Vanadium	12-4	..	12-4
Westinghouse	42-6	42	42
Western Union	27	26-3	26-3
Woolworth	58-4	..	58-4

Bond Quotations

(Burns & Wainwright, Ltd.)

	Bid	Asked
MUNICIPAL		
City of Victoria 5%, 1945	..	93.00
City of Vancouver 5%, 1969	..	84.00
Greater Vancouver Water District 4½%, 1967	92.00	94.50
City of Edmonton 5½%, 1945	..	91.50
City of Edmonton 7%, 1941	98.00	100.00
City of Montreal 5%, 1945	101.00	102.00
City of Quebec 5%, 1953	104.00	105.00
City of Winnipeg 4½%, 1960	97.00	98.50
PROVINCIAL		
Prov. of Alberta 4%, 1954	89.00	91.00
Prov. of Alberta 4½%, 1961	94.00	95.00
Prov. of Alberta 5%, 1950	96.00	97.50
Prov. of Alberta 6%, 1947	102.50	103.50
Prov. of B.C. 4%, 1957	91.50	93.00
Prov. of B.C. 4½%, 1969	95.50	97.00
Prov. of B.C. 5%, 1953	98.00	99.00
Prov. of B.C. 5½%, 1945	99.50	101.00
Prov. of B.C. 6%, 1947	102.00	103.00
Prov. of Man. 4%, 1950	95.50	97.00
Prov. of Man. 4½%, 1951	99.00	100.25
Prov. of Man. 5½%, 1955	106.00	107.00
Prov. of Ontario 4%, 1966	101.50	103.50
Prov. of Ontario 4½%, 1965	107.00	109.00
Prov. of Quebec 4½%, 1958	108.50	109.50
Prov. of Quebec 4½%, 1963	110.00	112.00
Prov. of Sask. 4%, 1954	88.50	90.00
Prov. of Sask. 4½%, 1951	92.00	93.75
Prov. of Sask. 5%, 1959	97.25	98.25
Prov. of Sask. 5½%, 1952	100.50	101.50
Prov. of Sask. 6%, 1952	103.00	104.00

Dominion Bonds

(Burns & Wainwright, Ltd.)

			Bid	Asked
Dom. of Can.	1949	3½%	102.125	103.00
" "	1935	4 %	100.50	101.50
" "	1936	5 %	104.25	105.125
" "	1937	5 %	107.00	108.00
" "	1937	5½%	110.25	111.125
" "	1939	2½%	99.75	100.75
" "	1939	4 %	106.75	107.75
" "	1940	4½%	109.75	110.75
" "	1941	5 %	111.375	112.25
" "	1942	3 %	102.75	103.75
" "	1943	5 %	112.375	113.25
" "	1944	4½%	110.25	111.25
" "	1945	4 %	106.125	106.625
" "	1946	4½%	110.25	111.25
" "	1952	4 %	105.625	106.625
" "	1956	4½%	109.00	110.00
" "	1957	4½%	109.375	110.375
" "	1958	4½%	110.00	110.75
" "	1959	4½%	110.125	110.875
C.N.R.	1951	4½%	111.625	113.125
"	1954	4½%	103.25	104.25
"	1956	4½%	112.50	114.00
"	1957	4½%	111.25	112.75
"	1968	4½%	103.00	104.00
"	1955	4¾%	114.50	116.00
"	1954	5 %	114.25	115.75
"	1969	5 %	116.75	118.25
"	1970	5 %	116.25	117.25

AUSTRALIA and NEW ZEALAND.
BANK OF NEW SOUTH WALES
(ESTABLISHED 1817)
(With which are amalgamated the Western Australian Bank & The Australian Bank of Commerce Ltd.)
Paid-up Capital £8,780,000
Reserve Fund 6,150,000
Reserve Liability of Proprietors 8,780,000
£23,710,000
Aggregate Assets 30th Sept., 1934 £116,995,000
A. C. DAVIDSON, General Manager.
723 BRANCHES and AGENCIES in the Australian States, New Zealand, Fiji, Papua, Mandated Territory of New Guinea, and London. The Bank transacts every description of Australasian Banking Business. Wool and other Produce Credits arranged.
Head Office: GEORGE STREET, SYDNEY. London Office: 29, THREADNEEDLE STREET, E.C. 2.
Agents: Bank of Montreal; Royal Bank of Canada; Imperial Bank of Canada; Canadian Bank of Commerce.

HEAVY HAULING
WE SPECIALIZE IN HANDLING BOATS, MACHINERY, SAFES, ETC. CALL G 1194
ESTD. HEANEY'S 1890

New York Curb

(H. A. Humber, Ltd.)

	Bid	Asked
Amn. Cyanamid	17	17¼
Amn. Super	1	1⅛
Amn. Gas	23¼	23⅝
Brazilian	8⅞	9⅛
Cities Service	1⅛	1⅜
Elec. Bond	6½	6⅝
Ford "A"	27⅝	28⅛
Ford, England	8⅜	8½
Hudson Bay	15	15⅛
Intl. Pete	31¼	32
Imperial Oil	16⅜	16⅝
Newmont	48	48¼
Pioneer	11¼	11⅜
Standard, Kentucky	18⅝	18⅞
Amer. Aluminum	47	48
United	1⅝	1⅞
Hiram Walkers	24⅝	25¼
Swift	15⅛	15¼
Niagara Power	3⅝	4
Distillers, England	21⅝	22
Distillers, Seagrams	14	14¼
Gulf	59½	59⅞
Atlas	8⅝	8⅞
Can. Marconi	1½	1⅞
Fisk	7	7⅛
Creo Pete	12⅞	13⅛
Lakeshore	54⅞	55
Teck Hughes	4⅛	4¼
United Founders	1	..
Hecla	11⅝	11⅞
Wright Hargreaves	8⅞	9
Sunshine	21⅞	22

Foreign Bonds

(Burns & Wainwright, Ltd.)

	Bid	Asked
Argentine 6%, 1957	94.50	94.75
Australia 5%, 1957	101.375	101.75
Austria 7%, 1943	100.25	100.75
Belgium 6%, 1955	100.625	101.00
Bogota 8%, 1945	12.50	13.00
Denmark 5½%, 1955	98.75	99.25
French 7½%, 1941	181.50	182.00
German Gov't 7%, 1949	36.625	37.25
Japan 6½%, 1954	96.00	96.625
Minas Geraes 6½%, 1959	16.375	16.875
Norway 6%, 1944	105.00	105.50
Queensland 6%, 1947	106.25	106.50
Rome 6½%, 1952	77.25	77.50
Sweden 5½%, 1954	100.00	101.00

Above Prices in New York.

Vancouver Wheat

VANCOUVER, April 27 (CP).—Vancouver wheat cash prices:

	Straight	Tough
No. 1 Hard	86⅝	84⅝
No. 1 Northern	86¼	84¼
No. 2 Northern	79⅝	77⅝
No. 3 Northern	78	75
No. 4 Northern	76	73
No. 5 Wheat	69¼	66¼
No. 6 Wheat	63⅝	60⅝
Feed	63⅝	60⅝

Track, 86½.

SILVER ISSUES BREAK SHARPLY

Drop in Price of White Metal Sends Values Tumbling At Toronto

TORONTO, April 27 (CP).—While waiting for Washington to make up its mind about the silver campaign, silver shares sold off quite severely in today's session of the Toronto Stock Exchange. A drop of 4 cents on the Montreal market for silver, found the mining list hesitating after several days of sharp advances and ready for a push over.

Losses up to 40 cents were registered before a firm condition developed. Base metals also displayed weakness and golds were steady to strong.

Eldorado at 2.46 closed 26 down for the day. Bear and Castle ran the same gamut of changes, the former closing 6 1-2 points net lower and the latter down 5 at 1.16. Castle touched a low of 1.05 in the early burst of selling. Premier dropped 2 cents, Peterson-Cobalt, White Eagle and Cobalt contracts were off fractions to a point. Base Metals Corporation lost 8 cents; Falconbridge 4; Mining Corporation 7, and Sherritt and Sudbury Basin 4 each. Profit-taking was in evidence in Noranda and a loss of 1.90 to 38.50 was registered.

Golds were quiet. Dome lost 50 cents; Bralorne 35; Hollinger 30, and Pioneer 10. Wright-Hargreaves added 20 cents and McIntyre 40 cents.

(Bate & Co., Ltd.)

	Bid	Asked
Acme	.22½	.23
Ajax	.83	..
Alexandria	.01¾	.02
Bagamac	.05½	.06
Base Metals	.79	.80
Bear Exploration	.47	.48
Beattie	1.70	1.77
Big Missouri	.58	.59
Bobjo	.22	..
Bradian	1.50	..
Bralorne	7.25	7.50
B.R.X.	.14	.16½
Buffalo Ankerite	2.65	2.70
Canadian Malartic	.69	.70
Cariboo	1.05	1.10
Castle Trethaway	1.16	1.17
Central Patricia	1.43	1.44
Chemical Research	1.50	1.53
Coast Copper	2.20	..
Coniaurum	2.00	2.10
Dome	41.50	42.00
Eldorado	2.40	2.50
Falconbridge	3.90	3.95
God's Lake	1.42	1.45
Granada	.26	.28
Greenstabel	.20½	.21
Gunnar	.84	.86
Hollinger	16.50	16.70
Home Oil	.54	.59
Howey	.85	.90
Hudson Bay	14.95	15.00
Jackson Manion	.14½	.15
Lakeshore	54.50	55.00
Lee	.05⅞	.06
Little Long Lac	5.50	5.60
Macassa	2.27	2.29
Maple Leaf	.07	.08
McIntyre	43.50	44.50
McKenzie Red Lake	1.17	1.18
McVittie Graham	.19	.20
McWatters	1.54	1.56
Mining Corporation	1.14	1.18
International Nickel	27.12½	27.25
Nipissing	2.90	2.92
Noranda	38.00	38.65
Parkhill	.22	.23
Paymaster	.18	..
Pend Oreille	.66	.70
Pickle Crow	2.60	2.61
Pioneer	11.45	11.50
Premier	1.92	1.93
Reid Authier	.70	.75
Reno	1.54	1.55
Roche Long Lac	.07	.07¼
Royalite	.21¾	.22
San Antonio	3.56	3.60
Sherritt-Gordon	.61	.64
Siscoe	3.10	3.15
St. Anthony	.22	.23
Sudbury Basin	1.40	1.42
Sylvanite	2.28	2.30
Teck-Hughes	4.10	4.24
Toburn	1.17	1.18
Ventures	.88	.90
Wayside	.14	.15
White Eagle	.04⅞	.05
Wright-Hargreaves	8.90	9.10
Bankfield	.67	.69
Gabriel	.70	.72
McLeod Cockshutt	.04	.05
Smelters Gold	.07½	.08

Liverpool Wheat

LIVERPOOL, April 27 (CP).—Following are today's per-bushel wheat quotations, c.i.f. Liverpool, in Canadian funds at current sterling exchange rate of $4.85, as supplied by Broomhall:

	Today	Y'day
No. 1 Man. Northern, Vancouver, April	102⅝	100¾
No. 2 Man. Northern, Atlantic, April	99¼	97⅞
No. 2 Man. Northern, Vancouver, April	95	94
Argentine (Rosafe) April	73⅛	72⅞
Argentine (Barusso) April	73½	72⅞
Australian (Afloat)	84⅛	84⅛
West Australian, April	85⅛	84⅞
French, April	59⅞	60⅞

Corporation Bonds

(Burns & Wainwright, Ltd.)

	Bid	Asked
PUBLIC UTILITIES		
B.C. Power 5%, 1960	96.50	97.50
B.C. Telephone 5%, 1960	103.00	104.00
B.C. Electric 6% pfd.	103.00	104.00
B.C. Telephone 6% pfd.	100.25	101.75
Calgary Power 5%, 1960	96.25	97.25
C.P.R. 5%, 1934	104.00	105.25
Can. North. Power 5%, 1953	100.00	101.50
Gatineau Power 6%, 1941	72.00	75.00
Western Power 5%, 1949	104.00	105.25
INDUSTRIALS		
Beauharnois Power 5%, 1973	37.00	38.00
Burns & Co. 5½%, 1958	43.00	45.00
Canada Steamships 6%, 1941	44.00	46.00
Canada Cement 5½%, 1947	101.75	102.75
General Steel Wares 6%, 1952	93.00	96.00
Federal Grain 6%, 1949	86.00	89.00
McColl-Frontenac 6%, 1949	102.50	105.00
Simpson's, Ltd. 6%, 1949	99.00	101.00

MONTREAL SILVER

MONTREAL, April 27 (CP).—Heavy profit-taking sales by traders on the belief the United States Government was not carrying out its expressed intention to force the price of silver up to $1.29 an ounce by steady buying, today caused silver futures to ease on the Canadian Commodity Exchange. A new record turnover for a Saturday session was chalked up in hectic dealings, when 134 contracts changed hands. The previous record, set two weeks ago, was seventy-eight contracts.

September was again the active month with 46 transfers, while July had 40, May and December each 19, November 8 and April, the spot month, 2. Spot silver dropped 350 points, while losses in futures ranged from 80 to 170 points.

April closed at 77.00, nominal. September finished at 78.25 bid, and July at 78.00.

November ended at 78.80, December at 80.00 bid, and May at 77.00.

FOREIGN CURRENCIES COMPILED ON BASIS OF CANADIAN DOLLAR

MONTREAL, April 27 (CP). — British and foreign exchange closed easier:

Argentina, peso, .2564; Australia, pound, 3.8738; Austria, schilling, .1901; Belgium, belga, .1708; Brazil, milreis, .0593; China, Hongkong dollar, .6114; France, franc, .0664; Germany, reichsmark, .4054.

Great Britain, pound, 4.8531; Holland, florin, .6811; Hungary, pengo, .3002; India, rupee, .3671; Italy, lire, .0832; Japan, yen, .2869; Jugoslavia, dinar, .0230.

New Zealand, pound, 3.9129; Norway, krone, .2439; Poland, zloti, .1908; South Africa, pound, 4.8278; Spain, peseta, .1378; Sweden, krona, .2502; Switzerland, franc, .3265; United States, dollar, 17-32 per cent premium.

MINES RECEDE AT VANCOUVER

Profit-Taking Sends Silvers Lower—Golds Irregular At Close

VANCOUVER, April 27 (CP).—Profit-taking brought prices lower in all sections in today's short session of the Vancouver Stock Exchange. Trading continued brisk and sales totaled 402,659 shares.

Pioneer Gold dropped 10; Bradian at 1.50 and Sheep Creek at 1.06 each lost 6; Premier Gold was off 5, and Sunshine at 22.25 was off 1.25. B. R. X., Dentonia and Congress all eased a point. Cariboo gained 5 at 1.10; Nicola was up 1 1-4, and United Empire firmed 1-2 cent at 5 1-2.

Beaver Silver was the day's heavy trader and dropped 3-4 cent to 9. Sally lost 3; Noble Five was down 1 1-4; Whitewater dropped a cent, and Silversmith at 8 1-8 eased 7-8. Pend Oreille lost 8; Big Missouri was off 4, and Golconda was down 3. British Columbia Nickel closed unchanged at 39, and Porter Idaho firmed 1-4 cent at 14.

Royalite gained 25 at 21.25. Ranchmen's lost 3; Crow's Nest firmed a cent at 12, and Spooner was up 2 at 17.

MORNING SALES

Oils

Amalgamated—500 at .10.
A.P. Con.—80 at .07.
C. & E.—20 at .60; 2,500 at .63; 200 at .64.
Hargal—200 at .03.
Home—350 at .54.
McDougal Seg.—100 at .02.
McLeod—700 at .35.
Spooner—100 at .16.
Calmont—140 at .05.
Crow's Nest—500 at .11; 1,000 at .11½; 1,000 at .12.
Dalhousie—1,000 at .26.
Devenish—150 at .02.
Freehold—50 at .02.
Mar Jon—1,200 at .12½.
Merland—500 at .17.
Mercury—180 at .09.
Okalta—100 at .04.
Royalite—27 at 21.25.
Ranchmen's—700 at .80.
Pacalta—50 at .05; 500 at .05½.
United—50 at .06; 1,000 at .06¼; 1,500 at .06½.

Mines

Big Missouri—300 at .57; 4,560 at .58; 1,100 at .58½; 1,900 at .59; 100 at .60.
Bradian—600 at 1.55; 100 at 1.57; 150 at 1.60.
Bralorne—867 at 7.15.
B.R.X.—2,800 at .15; 2,700 at .15½.
Cariboo—950 at 1.05; 100 at 1.08; 200 at 1.09; 100 at 1.10.
Dentonia—1,600 at .52; 7,100 at .53; 4,300 at .54; 500 at .54 (b-60); 1,700 at .55.
Gold B.—1,000 at .29; 900 at .30.
Meridian—7,200 at .09; 1,000 at .09¼; 1,500 at .09½.
Morning Silver—4,500 at .06¾; 600 at .07.
Nat. S.—13,500 at .05½.
Nicola—100 at .06; 1,000 at .07; 1,000 at .07½.
Pioneer—50 at 11.45.
Premier Gold—1,100 at 1.89; 3,250 at 1.90; 700 at 1.90 (D.D.); 300 at 1.91; 1,150 at 1.92; 200 at 1.92 (D.D.); 600 at 1.93.
Reno—600 at 1.50; 400 at 1.51; 900 at 1.52; 100 at 1.53.
Sally—500 at .52; 4,100 at .53; 200 at .54; 12,300 at .55; 700 at .56.
Mak Siccar—1,000 at .28.
Salmon—10,600 at .17; 1,000 at .18.
Sheep Creek—6,000 at 1.08; 3,300 at 1.10.
Wayside—4,200 at .14; 500 at .14½.
Beaver S.—33,200 at .09; 2,900 at .09¼; 27,100 at .09½.
B.C. Nickel—600 at .39; 2,600 at .40.
Bluebird—2,500 at .02⅜.
Can. R.—1,000 at .08.
Congress—14,000 at .45; 50 at .46.
Dunwell—800 at .08; 1,000 at .08½.
Fairview A.—200 at .13.
Georgia R.—5,500 at .01.
Glacier Creek—2,000 at .04½.
Gold Mountain—700 at .07½.
Golconda—5,700 at .37; 1,600 at .38.
Grandview—2,000 at .04.
Grange—1,400 at .08.
Grull W.—500 at .07¼; 500 at .07½.
Home—1,000 at .07; 4,000 at .07¼; 2,200 at .07½; 300 at .08.
Koot. Flo.—9,500 at .01¼; 2,000 at .01⅜.
Marmot Metals—4,000 at .00¼.
Minto—400 at .15½.
Morton W.—300 at .01⅝.
Noble Five—500 at .14; 3,500 at .14¼; 27,400 at .14½; 1,700 at .14¾; 500 at .15; 1,000 at .15 (b-60).
Pend Oreille—1,500 at .68; 500 at .69; 300 at .70.
Pilot—500 at .04¾; 2,000 at .05.
Porter Idaho—7,700 at .14; 3,000 at .14¼; 3,500 at .14½.
Ruth Hope—1,000 at .04.
Silvercrest—17,000 at .01½; 13,000 at .02.
Silversmith—200 at .07¾; 11,000 at .08; 4,000 at .08¼; 1,100 at .08½.
Sunshine—100 at 22.25.
United Em.—1,000 at .06½.
Vidette—2,0?? at .25.
Waverly—26,000 at .01⅝.
Wellington—150 at .03; 6,500 at .03½; 2,000 at .03¾.
Whitewater—1,000 at .12; 4,500 at .12¼; 2,500 at .12½.
Waterloo—300 at .06; 1,000 at .06½.

Industrials

Coast Breweries—15 at 12.60.
Sales off session.
Crow's Nest—2,000 at .11½.

Bright Spots in News of Industry for Past Week

(By the Canadian Press)

SASKATOON, Sask. — A $50,000 addition to the Quaker Oats Company's mill here will be erected, according to Manager W. H. White.

HAMILTON, Ont. — Dominion Glass Company plans addition to their factory here to cost about $125,000.

SARNIA, Ont. — New concern, Superior Products, Limited, has been organized to take over and operate the plant of Superior Steel Products, manufacturing chiefly farming equipment.

WINNIPEG—Minister J. S. McDiarmid, of the Manitoba Natural Resources Department, has conferred with the manager of the Pine Falls Paper Mill and announces manufacturing will be resumed this year.

LONDON, Ont. — Carton plants here and in Windsor have been purchased by Robert Gair Company, Inc., of Brooklyn, N.Y., and will be operated by a Canadian subsidiary.

YORKTON, Sask. — Great West Oil Company will erect a refinery in Yorkton, employing thirty men.

MEAFORD, Ont. — Expansion of industry has reduced unemployment and local council announces relief will be discontinued May 1.

PRINCE ALBERT, Sask.—Heaviest cut of railway ties in six years will come down the Saskatchewan River this year, lumbermen report.

Leading Stocks at Eastern Exchanges Close Shade Lower

MONTREAL, April 27 (CP).—Declines ranging from small fractions to several points were in evidence on the Montreal Stock Exchange today.

Bell Telephone was the heavy loser, dropping 4 1-4 points to 123 1-2. Hollinger Gold showed an early gain but was subjected to mild profit-taking late in the day and closed with a loss of 15 cents at 16.70.

Consolidated Smelters, which sold up to a new high of 166 yesterday, continued to recede, losing at 157; while International Nickel, another of yesterday's leaders, lost slightly.

Industrial Alcohol "A" lost 5-8 at 9 1-8 and the "B" shares 1-2 at 8.

TORONTO EXCHANGE

TORONTO, April 27 (CP).—Scattered selling left the price level of the Toronto industrial share market slightly ragged at the close, thirty-two stocks finishing down and eleven registering gains. Weakness of the silver market influenced other groups to the down side.

Further weakness appeared in the liquor and oil issues, which accounted for the bulk of the day's trade.

In the first hour Smelters pushed up to 161 but backed up to 158 1-2 for a net loss of a point. Nickel closed 1-4 point down at 27 1-8. Banks and breweries were soft. In the steel group Page Hersey, with a gain of better than two points, was the strong spot. C.P.R., Ford "A" and Brazilian Traction closed unchanged.

Higher prices were posted for Canada Bread, Goodyear common and Ontario Silknit preferred, and fractional recessions for Dominion Tar, Montreal Power, Hamilton Theatres preferred and Tip Top preferred. Bell Telephone closed three points down at 123 1-2.

WHEAT PRICES TURN WEAKER

Export Sales Are Larger at Winnipeg but Futures Drop Fractions

WINNIPEG, April 27 (CP).—Notwithstanding further export sales of Canadian wheat, futures were weak in today's session of the Winnipeg Grain Exchange. Values closed 3-4 to 5-8 cent lower, May at 88 3-4 and July 89 3-4 cents.

For the fourth straight day foreign buyers turned to Canada for supplies, purchasing 500,000 bushels, but little of this business was reflected in pit operations. A minimum of selling was sufficient to depress prices.

An indifferent Liverpool market, where values closed only 1-8d higher to unchanged when local traders expected a broad advance, induced some early selling, and a late-session dip at Chicago left Winnipeg prices at their lowest levels.

Trading generally was quiet. Market news was uninteresting and when the early liquidation was cleaned up futures went into a slow decline for the rest of the day. Continued dryness in the United States Southwest brought little response here.

Cash and coarse grains continued quiet.

WINNIPEG GRAIN

(H. A. Humber, Ltd.)

Wheat—	P.C.	Open	High	Low	Close
May	89½	a89⅝	89¼	88⅝	88⅞
July	90⅝	a90⅛	90⅛	89⅝	89⅞
Oats—					
May	41⅝	a41¼	41¼	40⅞	40⅞
July	42¼	a42	42	41⅞	a41⅞
Oct.	41⅛	a42	41¼	40⅞	40⅞
Rye—					
May	52⅞	52¼	52⅞	51½	51⅝
July	54⅜	a54	54	53	53
Oct.	56⅝	55½	56⅛	54⅝	b54⅝
Barley—					
May	45⅞	45½	b45⅝	a45¼	45¼
July	46⅞	46⅝	46⅝	46	b46
Oct.	48⅝	48⅛	48⅝	47⅞	b47⅞
Flax—					
May	..	140⅞	141	137¼	137¼
July	..	142½	142⅝	139½	139½

CASH GRAIN

Wheat—1 Hard, 89¼; 1 Nor., 88⅝; 2 Nor., 85⅝; No. 3 Nor. 81¼; No. 4, 76⅛; No. 5, 69⅝; No. 6, 67⅛; Feed, 66⅛; Track, 88⅝; Amber Durums No. 1, 92⅝; No. 2, 87⅝; No. 3, 83⅝; No. 4, 79⅝; Track, 92⅝; A.R.W. No. 1, 77⅝; No. 2, 75⅝; No. 3, 73⅝.

Oats—2 C.W., 41⅝; 3 C.W., 37¼; Ex. 1 Feed, 37¼; 1 Feed, 35¼; No. 2, 33⅝; No. 3, 30⅝; Track, 40⅞.

Barley—2 R.O.W., 57¼; 6 R.O.W., 81¼; 3 C.W., 45; No. 4 C.W., 40⅛; 5 C.W., 38⅝; 6 C.W., 38⅛; Track, 45⅛.

Rye—1 C.W., 51½; 2 C.W., 51½; 3 C.W., 46⅝; Rej. 2, 43⅝; No. 4 C.W., 43⅝; Track, 51⅝.

Flax—1 N.W.C., 137¼; 2 C.W., 133¼; 3 C.W., 118¼; 4 C.W., 118¼; Track, 137¼.

CHICAGO GRAIN

(H. A. Humber, Ltd.)

Wheat—	P.C.	Open	High	Low	Close
May	100½	99⅝	100	99¼	99⅝
July	99⅝	99	99⅝	98⅝	98⅞
Sept.	100½	99⅞	99⅞	98⅞	99½
Corn—					
May	89⅛	88¼	89¼	88	89⅛
July	84⅝	83½	84¼	83¼	84
Sept.	79⅝	78⅞	79⅝	78⅝	79¼
Oats—					
May	50½	50	50⅝	49⅞	49⅞
July	43	43	43⅛	42⅝	42⅞
Sept.	40¼	40	40	39⅝	39⅝
Rye—					
May	..	58⅞	58⅞	57¼	57⅝
July	..	60½	60¼	58¼	58½
Sept.	..	62	62	60	b60¼

Silver Markets

LONDON, April 27 (AP).—Bar silver weak, 1 1-8 lower at 35 1-8d.

AT NEW YORK

NEW YORK, April 27 (AP).—Bar silver weak, 4 1-4 lower at 76 3-4.

"How's your betting going on? Doing any good?" said Mac to his horse-racing friend.

"Fine?" Jack replied. "Yesterday I had the best double I've ever had."

"Good man! What was it?"

"Two non-runners. I got my dollar back!"

CANADIAN DOLLAR AND POUND RATES

MONTREAL, April 27 (CP).—The pound sterling firmed narrowly on Montreal foreign exchanges Saturday, advancing 13-16 of a cent at $4.85 5-16. The United States dollar eased 3-32 of 1 per cent at 17-32 of 1 per cent premium, and the franc was off .01 of a cent at 6.65 cents.

Stocks and Bonds

(A. E. AMES & CO., VICTORIA)

	Bid	Asked
Bell Telephone	123	125½
Brazilian T. L. & P.	9⅛	9¼
B.A. Oil	14½	14⅝
B.C. Power "A"	24¼	25
Canada Cement	6½	6⅝
Canada Cement pfd.	55	56½
Canadian Pacific	10⅝	10⅞
Con. Mining & Smelting	158	159
Ford "A"	27⅞	28
Gypsum Lime & Alab.	5½	5⅝
Imperial Oil	16⅜	16½
Imperial Tobacco	12⅞	13
International Nickel	27	27¼
International Petroleum	31½	31⅝
McColl-Frontenac	13	13½
McColl-Frontenac pfd.	95	96
Montreal Power Com.	27	27½
Shawinigan W. & P.	15½	15⅝
Bralorne	7.10	..
Dome	41.50	42.00
Lakeshore	54.50	55.00
Noranda	38.00	38.65
Pioneer Gold	11.45	11.50
Premier	1.90	..
Sherritt-Gordon	.68	.64
Sudbury Basin	1.40	1.42
Teck-Hughes	4.14	4.15
Wright-Hargreaves	8.90	9.00
Ventures	.88	.90
Bank of Montreal	..	185
Royal Bank	159⅝	..

Retail Markets

Imported Fruits	
Bananas......lb. .10; dozen .35 to	.40
Grapes—	
Almeria	.25
Emperors	.35
Grapefruit—	
Florida ..... .10; 2 for .25 and	.15
California .04, .05; 4 for .25; 3 for	.25
Lemons—	
California, dozen... .15, .20 to	.35
Oranges—	
California, dozen.... .20, .25 to	.65
Rhubarb—	
Outdoor ..... lb.	.05
Domestic Fruits	
Apples—	
Delicious ..... 5 lbs.	.25
Rome Beauties ..... 5 lbs.	.25
Newtowns ..... 5 lbs.	.25
Cooking ..... 5 lbs.	.25
Calavos, each ..... .15, .20 and	.25
Vegetables	
Asparagus, lb.	.20
Beets, per bunch	.10
Cabbage—	
California ..... lb.	.10
Cauliflower, each ..... .10 and	.15
California Carrots, 3 bunches for	.25
Cucumbers ..... .10 and	.15
Celery, imported, large ..... .20 to	.30
Parsley, bunch	.10
Green Peppers, lb.	.35
Spinach	.12
Tomatoes—	
Local Hothouse, lb. ..... .20 to	.30
Imported, lb.	.20
Root—	
Beets, lb.	.02
Yams, lb.	.10
Green Peas, ... 2 lbs.	.25
Carrots, lb.	.03
Onions ..... 4 lbs. .15; lb.	.05
Turnips, lb.	.02½
Potatoes—	
Sweet ..... 3 lbs.	.25
Fraser Valley ..... 25 lbs.	.25
Local ..... 25 lbs.	.25
Kamloops ..... 10 lbs.	.12
New Crop ..... 2 lbs.	.25
Cheese	
English Stilton, lb.	.85
Imported Roquefort, lb.	.73
Finest Ontario, mild, lb.	.18
Old Ontario, lb.	.30
Medium Ontario, lb.	.25
Gorgonzola, lb.	.60
Swiss Gruyere, in portions, box	.40
Finest Ontario, matured, lb.	.30
Edam Dutch Cheese, lb.	.35
Gouda Cheese, lb.	.45
Eagle Brand Camembert, lb.	.65
Circle Brand Breakfast Cheese	.40
Kraft, lb.	.32
Canadian Stilton, lb.	.30
Fish	
Smoked Red Salmon	.25
Soles, 2 lbs.	.25
Red Salmon, lb.	.20
Local Cured Black Cod	.20
Large Eastern Kippers, lb.	.20
Local Kippers, 2 lbs.	.25
Fresh Cod	.15
Ladysmith Oysters, half pint	.25
Salt Cod	.20
Digby Chix, box	.25
Haddies, lb.	.15
Boneless Herring	.30
Smoked Cod	.15
Haddie Fillets ..... .18 to	.22
Fresh Smelts	.20
Local Bloaters, 2 lbs.	.25
Poultry	
Fowl ..... .20 to	.25
Turkey ..... .18 to	.20
Dairy Produce and Eggs	
Eggs—	
Grade A, large, doz.	.24
Grade A, medium, doz.	.22
Grade A, pullet, doz.	.21
Butter	
Brookfield, lb.	.33
Shamrock, lb.	.33
Cowichan Creamery, lb.	.34
Handypats, lb.	.34
Saltspring Island, lb.	.33
Our Own Brand, lb.	.33
Comox, lb.	.31
Fraser Valley, lb.	.33
Beef	
Prime Rib Beef	.20
Loin Roast	.30
Pot Roast ..... .15 to	.20
T-Bone Roast ..... .25 to	.38
Round Steak ..... .25 to	.28
Rump Roast ..... .25 to	.28
Boiling Beef ..... .15 to	.18
Hamburg Steak	.12½
Stew Beef (boneless)	.17
Lamb	
Shoulder	.15

SHOW IS POSTPONED

The Royal Oak Flower Show has been postponed to May 10.

A. E. AMES & CO.
LIMITED
Established 1889
INVESTMENT SECURITIES
Montreal New York Toronto Winnipeg Vancouver. London, England
301-315 Belmont House VICTORIA Telephone E 4171

WE WILL BUY:
PROVINCE OF BUENOS AIRES SCRIP.
REPUBLIC OF EL SALVADOR SCRIP.
BURNS & WAINWRIGHT, LTD.
415-6-7 Central Bldg. Phones: G 8157, G 8158

510 Central Building Telephones G 7107-G 7108
We Have Important Information on
Manitoba Power Company
TWIGG & COMPANY, LIMITED
H. DESPARD TWIGG, President D. C. GORDON, Director

WE OFFER COMPLETE INVESTMENT SERVICE
BONDS AND STOCKS
DIRECT WIRE COMMUNICATIONS ALL MARKETS
C. M. OLIVER & CO., LTD.
(Established 1907)
509-10-11 Sayward Bldg. C. S. Henley, Victoria Manager Phone E 4117

615 Fort St. Phones G 7135-G 7136
ORDERS EXECUTED ON ANY EXCHANGE
H. E. HUNNINGS & COMPANY, LTD.
H. E. HUNNINGS Stocks, Bonds and Investments H. C. MOLYNEAUX

INSURE WITH
SUN OF ENGLAND. 225 YEARS IN BUSINESS
PEMBERTON & SON, LTD.
625 Fort St. MAJOR H. C. HOLMES, Manager Phone G 8124

622 View Street E 9021
TRUST FUNDS
Sound Investment Opportunities Are Rare Today, but We Consider Certain Municipal Bonds Offer the Right Medium
May We Advise You?
J. W. JONES, LIMITED
HUGH ALLAN J. W. JONES

Dominion Income Tax Returns
Require to Be Rendered Before April 30
Returns Prepared and Filed
Apply to Mr. Campbell
Swinerton & Musgrave, Limited
620 Broughton St. Notary Public Victoria, B.C.

H. A. Humber, Ltd.
REGARDING THE POSITION OF YOUR SECURITIES
Buy Hold Sell
WE ARE SUBSCRIBERS TO
STANDARD STATISTICS ADVISORY ANALYSIS
ON
STOCKS AND BONDS
We Will Be Pleased to Furnish You With Their Advice on Request
TELEPHONES E 1101-E 1102 SUITE 36, ARCADE BLDG.

622 View Street E 9021
WE SHALL BE GLAD TO DISCUSS THE FOLLOWING SECURITIES
NATIONAL TELEPHONE & TEL. 7% PFD.
NATIONAL BANK OF PANAMA 6½%, 1949
HUGH ALLAN J. W. JONES, LIMITED J. W. JONES

NOW ON THE VERGE OF PRODUCTION
Richfield Cariboo
GOLD MINES, LIMITED
The Mine-Wise Investors Are Buying
C. B. WHITNEY, LTD. 226 Pemberton Bldg. Victoria, B.C. Garden 1721 and 555 Howe Street, Vancouver, B.C.
McLEAN, PHILPOTT & CO., LTD. 475 Howe Street Vancouver, B.C. and 509 Lancaster Bldg., Calgary, Alta.
Pre-Listing Price 17½c Per Share

BREWERY STOCKS
Quotations Given
Orders Executed
WRITE or CALL
BREWERY INVESTMENTS LIMITED
723 Fort St. G 4651 Victoria
Associated Breweries of Canada
Brewers & Distillers of Vancouver
Brewing Corpn. of Canada.
Canada Bud Breweries
Canada Malting
Century Brew. Association
Coast Breweries
Fernie Brewing
Goetz Breweries
Missoula Brewing
Northwest Brewing
Pelissiers Limited

BONDS — STOCKS
We Have Wire Connections With All Principal Stock Exchanges
Orders Promptly and Efficiently Executed
For Convenience of Clients We Have on File Latest Information on Canadian Mines and Oil Companies
We Solicit Your Patronage
VICTORIA SECURITIES LTD.
Phones E 1104-E 1105 614 View Street, Victoria, B.C.

MONTREAL, April 27 (CP).—Bar 4d in British funds. The fixed $35 sold in London up 10 cents at $35.19 an ounce in Canadian funds; 145s Washington price amounted to $35.20 in Canadian funds.

Business and Professional Directory, Want Ads

The Daily Colonist

RATES FOR CLASSIFIED OR WANT ADVERTISEMENTS

One and one-half cents a word each insertion; nine cents a word a week, with a minimum of ten words; cash with order. No advertisement accepted for less than twenty-five cents.

Death and Funeral Notices, $1.50, first insertion; $1.00 for each additional insertion. Marriages, Cards of Thanks and In Memoriam Notices, $1.50 per insertion.

Birth Notices, $1.00 per insertion.

Business or Professional Cards of two lines or under, $2.50 per month. Additional space at $1.25 per line per month.

Advertisers who desire may have replies addressed to a box at The Colonist and forwarded to their private address. A charge of ten cents is made for mailing replies. In this case add three words ("Box Colonist") to the count for the number of words.

Out-of-town readers of our advertisements ask advertisers to give address as well as phone numbers, as it is not always possible to communicate through the phone.

Any claim for rebate on account of errors or omissions must be made within thirty days from the date of the same, otherwise the claim will not be allowed.

The Colonist will not be responsible for more than one incorrect insertion of any advertisement ordered for more than one issue.

The Colonist service is available every day from 8 a.m. to 10 p.m., excepting Sunday. Just call Empire 4114.

To insure insertion, Classified Ads should reach The Colonist before 10 p.m. on the day previous to publication.

Classified Ads for The Sunday Colonist will be accepted up to 10 p.m. on Saturdays.

CLASSIFICATIONS

Acreage for Rent	83
Acreage for Sale	82
Acreage Wanted	84
Autos for Hire	66
Automobiles	65
Births	1
Bicycles and Motorcycles	40K
Boats and Launches	67
Building Material	40A
Business Directory	33
Business Opportunities	75
Cards of Thanks	4
Church Notices	9
Clothing, Furs, Shoes, Etc.	40B
Coming Events	10
Dancing	25
Deaths	2
Dressmaking	28
Educational	23
Farms for Rent	86
Farms for Sale	85
Farms Wanted	87
Flats and Apartments to Rent	53
Flats and Apartments Wanted	54
For Sale—Miscellaneous	40
Furniture	40D
Fuel	40C
Funeral Directors	6
Furnished Houses for Rent	55A
Furnished Rooms for Rent	49A
Furnished Rooms Wanted	50A
Hairdressers and Beauty Specialists	21A
Halls to Rent	36
Hotels	42
Housekeeping Rooms to Rent	51
Housekeeping Rooms Wanted	52
Houses for Sale	78
In Memoriam	5
Lodges and Societies	33
Lost and Found	29
Machinery	64
Market Specials	35
Marriages	3
Miscellaneous	37
Money to Loan	31
Monumental Works	8
Music	24
Musical Instruments	40E
Nursery Stock, Plants, Etc.	40H
Nursing and Convalescent Homes	20
Personal	21
Professional Directory	34
Property for Sale	80
Property Wanted	81
Poultry and Livestock	42
Radio	40F
Room and Board	47
Room and Board Wanted	48
Situations Wanted—Female	18
Situations Wanted—Male	17
Stoves, Ranges, Furnaces	40L
Summer Resorts	61
Teachers Wanted	15
Timber	74
To Exchange—Real Estate	76
To Rent—Miscellaneous	38
Unfurnished Houses to Rent	55B
Unfurnished Rooms Wanted	50B
Wanted—Female Help	14
Wanted—Male Help	13
Wanted—Miscellaneous	41
Wanted to Borrow	32
Wanted to Buy—Houses	79
Wanted to Rent—Houses, Unfurnished	57B
Wanted to Rent—Miscellaneous	39
Will Trade	22
Wood	33

2 DEATHS

GARVIN—On Friday, April 26, at his residence, 919 Vancouver Street, Robert Garvin, aged seventy-six years. The late Mr. Garvin was born in Ontario and came to Victoria four years ago from the Praries. He is survived by his widow and three sons, Claude and Fred, at Canora, Saskatchewan, and Edison, of Selkirk, Manitoba; also two daughters, Miss Pearl Garvin, of San Francisco, and Mrs. H. E. Hensley, of San Diego, Cal.

The remains are resting at McCall Bros.' Funeral Home. Announcement of funeral will be made later.

HELGESEN—On Friday, April 26, at his residence, Sherwood Farm, Metchosin, Henry Charles Helgesen, aged sixty-eight years. The late Mr. Helgesen was born at Metchosin, and is survived by his widow, one son, Charlie, and daughter, Nora, at home; two brothers, Thomas F., of Metchosin, and Christian A., of Sooke; also two grandchildren.

The funeral will take place on Tuesday afternoon, leaving McCall Bros.' Funeral Home at 2 o'clock and proceeding to St. Mary's Church, Metchosin, where service will be held at 3 o'clock. Interment will be made in the churchyard.

4 CARD OF THANKS

Mrs. B. H. Kirkpatrick and Mr. Lewis Kirkpatrick wish to thank all kind friends and neighbors for their love and devotion and kindly visits to a loved husband and brother during his long illness. Many hours were brightened by their visits, for which they thank you all.

5 IN MEMORIAM

STUBBS—In loving memory of our dear daughter and sister Marguerite, "Ciss," who left us April 28th, 1934.
—Mr. and Mrs. Thomas Stubbs and family.

6 FUNERAL DIRECTORS

McCALL BROS.
"The Floral Funeral Home"
Office and Chapel, Cor. Johnson and Vancouver Streets
Phone Garden 2012

CARTER'S FUNERAL HOME
Dignified Service — Reasonable Charges
1612 Quadra St. — Phone Empire 4624

THOMSON FUNERAL HOME
Lady Attendant — Personal Attention
1625 Quadra Street
Phone G 2612 Night or Day

S. J. CURRY & SON
Funeral Directors
Cor Quadra and Broughton Streets
Phone G 5512

Distinctive Funeral Service in Our New Mortuary at Moderate Cost
Experienced Lady Attendant
SANDS MORTUARY, LTD.
Phones E 7511, G 3530 — 1803 Quadra St

HAYWARD'S B C FUNERAL CO., LTD.
Established 1867
734 Broughton Street, Victoria, B C
Phones:
Empire 3614 — Garden 7679
Garden 7682 — Empire 4065

7 FLOWERS

BALLANTYNE BROS. LIMITED
639 Fort Street — Phone G 2421
We Telegraph Flowers
CUT FLOWERS AND DESIGNS

ANY FLORAL DESIGNS at lowest prices. Pollock Bros. 1315 Douglas St. G 5315.

CUSTANCE FLORAL CO., 1211 DOUGLAS. G 2613. Attractive designs a specialty.

BROWN'S VICTORIA NURSERIES, 618 View. Design work executed, lowest prices. We grow our flowers. G 6612, G 3521.

A. J. WOODWARD & SONS, LTD.
—Established 1892—
Designs — Bouquets — Flowers
Anywhere, Any Time
Store G [illegible] — Night G [illegible]

FLOWER & FERN SHOPPE, WALTER PROP., 1607½ DOUGLAS. E 2634. Ferns a specialty; designs, etc.

8 MONUMENTAL WORKS

STEWART MONUMENTAL WORKS, LTD. Take No. 6 car to works. 1401 May Street. Phone G 3452.

10 COMING EVENTS

A MAYTIME DANCE WILL BE HELD in the Foresters' Hall, Cormorant Street. Five Ray Club, Esquimalt O.E.S., Wednesday, May 8. Reg Wood's Orchestra. Dancing 9 till 1. Refreshments. Novelty dances. Admission 50c.

ANOTHER BIG SPENCER DANCE—Wednesday, May 1. Len Acres' five-piece orchestra, with soloist. Badminton Hall, 751 View Street. 9 to 1. Admission 35c.

A DANCE WILL BE HELD IN COLwood Hall, Wednesday, May 1, sponsored by the basketball teams. Fred Mould's orchestra, with dancing from 9 till 1 a.m. Refreshments. Admission 25c.

A GOOD OLD-TIME DANCE, ROYAL Oak Hall, May 3, 9 o'clock. "Red" Barker's orchestra. 35 cents.

A BIG SKATING PARTY FOR BARBARA Allan, Tuesday, April 30, Victory Rink; Reg Wood's Band; 8-11; 35c.

BRENTWOOD BADMINTON CLUB ANnual dance on Wednesday, May 1, 1935, 9 to 2, at the Sports Hall, Brentwood. Bert Zala's Orchestra; refreshments. Admission 50c.

CANADIAN OLD-TIME DANCE, FORmerly held Odd Fellows' Hall, now in Central Auditorium, 1406 Douglas Street, Tuesday, April 30, 8:30-12. "Scotty" McKenzie, M.C. Refreshments. Admission 25c.

C.C.F. CONCERT IN AID OF SOFTBALL team, 724 Fort, Wednesday, May 1, 8 p.m. Excellent programme. Juvenile talent. Admission 25c.

ESQUIMALT C.C.F. CLUB, MONDAY, 8 p.m., Parish Hall—Important meeting to discuss nomination of Federal candidate.

EAGLES' SOFTBALL PRACTICE, CENtral Park, at 10 o'clock a.m., Sunday. All players interested are asked to attend.

GRAND SCOTCH BENEFIT CONCERT and dance, under the auspices of the St. Andrew's and Caledonian Society, Knights and Dames of the Thistle and Burns Club, on Wednesday, May 1, at 8 p.m., A.O.F. Hall, Cormorant Street. Refreshments. Findler's orchestra. Admission 50c. Tickets to be had at Spencer's Drug Dept. and Horseshoe News Stand.

HUSTLERS' DANCE, FORESTERS' HALL, Friday, May 3. Townsend's orchestra, 9-1. Refreshments. 25c.

PARTNER WHIST, MONDAY, 8:30, 1230 Government St. Prizes: Two $4, two $2, two $1; specials.

PROGRESSIVE BRIDGE TEA, S.O.E. Hall, Wednesday, May 1, 2 p.m. sharp.

ST. ANDREW'S AND CALEDONIAN SOciety—Regular meeting Thursday, May 2, 8 p.m. prompt. Social to follow. Ladies please bring refreshments.

ST. BARNABAS' GUILD—MAY DAY TEA, in the Church Hall, May 1. No. 3 car.

"THE C.C.F. AND THE RELIEF CAMPS," Chamber of Commerce, tomorrow evening at 8 o'clock. Speakers: Robert Connell, M.P.P., and Roger Bray, of Vancouver.

13 WANTED—MALE HELP

AGENT TO SELL POPULAR SOAP powder, waxes, etc. G 4934, evenings.

GOOD CONTRACTS OFFERED TO TWO of three commission salesmen. Apply 118 Pemberton Building.

HONEST, CLEAN, HANDY MIDDLE-aged man, small country place. Darnell Farm, West Saanich Road.

MARRIED COUPLE TO COOK FOR farm school, Vancouver Island, June. Good references essential. Apply Box 1125, Colonist.

SALESMEN TO SELL LIQUID ROOFING cement. Selling plan allows you to beat competition. Canadian made. Shipped from Winnipeg. The United Builders Co., 6007 Euclid Ave., Cleveland, Ohio, U.S.A.

VETERANS, WHY BE UNEMPLOYED? Mail one dollar to Veterans' Bureau, Burns Block, Vancouver, and start making three dollars daily.

WANTED—TENDERS FOR RESHINGling cottage. Tenders must be in before May 4. Apply 3911 Douglas Street, corner Douglas and Ralph.

WANTED—BOY, ABLE TO MILK, EARLY riser, and do general chores. Box 1209, Colonist.

YOUNG MAN WITH EXPERIENCE handling invalids. Must have good references. Must be handy about house and know something about kitchen work. In answer give phone number. Box 1277, Colonist.

13A SALESMEN AND AGENTS

AN OUTSTANDING LINE OF KNITTED suits offered to thoroughly experienced direct selling agent with car; territory Vancouver Island. Privilege to make three hundred per month. Applicant must state past experience and lines handled. Box 9164, Colonist.

14 WANTED—FEMALE HELP

CAPABLE HELP, SLEEP IN, COMPANY for invalid, half-day and most evenings off. Small remuneration. Box 1284 Colonist.

EXPERIENCED HOUSEKEEPER—SMALL family. Phone G 2819.

LEARN HAIRDRESSING
ENROLL NOW FOR NOVEMBER GRADUATION
Individual Instruction — Easy Terms
Call or Write
MOLER HAIRDRESSING SCHOOL
Room 208 — 1104 Douglas Street

LADIES! ALWAYS IN DEMAND EXpert beauty operators. Study at our modern equipped school. Students enrolling now will be prepared for examinations held in Victoria November 6. Low fees, easy terms. Victoria Hairdressing School, 114 Woolworth Building.

VICTORIA SCHOOL OF BRIDGE—MRS. H. L. Roberts, certified teacher. E 9333.

WANTED—A LADY HELP IN THE country. Light duties and no cooking. $15 a month. Particulars and references. Box 1256 Colonist.

WANTED—THOROUGHLY CAPABLE girl for housework and care of small child; references essential. Box 1229, Colonist.

16 AGENTS WANTED

ADDING PENCIL—ADDS MECHANIcally; new invention; sells on sight. Canada agents wanted immediately. Add-O-Graph Co., Dept. VC, Saltillo, Miss., U.S.A.

CAN YOU SELL $22.50 STENCIL DUPLIcator printing 700 copies hourly to offices, clubs, clergymen, stores, teachers? Easy demonstration. Good dealer discount. Autoprint Duplicators, Saskatoon, Sask.

17 SITUATIONS WANTED—MALE

A. J. GREGG — HOUSE WINDOWS cleaned, outside, 6c each. G 5023.

CHAUFFEUR, EXPERIENCED, AGE 29, no encumbrances, needs position; good references. Write to N. E. S., 700 Princess Avenue, Vancouver.

CAPABLE CHAUFFEUR REQUIRES POsition; no objection to travel. Phone E 1946.

FRENCHMAN, 21 YEARS, DESIRES position, chauffeur or companion; references. Box 1212, Colonist.

RELIABLE, WILLING MAN, MARRIED, wants caretaker's position, estate or apartments; good references; return living quarters. Box 1244 Colonist.

RESPONSIBLE, ENERGETIC, SOPHISTIcated couple as caretakers and, or, pay nominal rent. Operate Summer camp, etc. Box 1014, Colonist.

URGENT — CARPENTRY, KALSOMINing, painting. Low charges. E 4270.

WANTED—POSITION IN WAREHOUSE, experienced, or will take any other work. Box 1258 Colonist.

WANTED—ODD JOBS. DRIVE TEAM, gardening, etc. Belmont 4W.

YOUNG MAN, EXPERIENCED CHAUFfeur, valet and companion, desires position; excellent references. Box 1213, Colonist.

17A PAINTERS AND DECORATORS

HAVE YOUR ROOMS PAPERED WITH Sunworthy paper from $6 up. For samples of paper, phone E 4545.

PAINTING, PAPERHANGING; CUT rates; free estimates. Phone E 8432.

PAINTING AND PAPERHANGING LOW prices. Work guaranteed. E 4312.

$3.00 ROOMS KALSOMINED. PAINTing, paperhanging. G 3471.

17 SITUATIONS WANTED—MALE (Continued)

17C CARPENTERS AND CONTRACTORS

ANYTHING IN BUILDING, REPAIR work, shingling. Estimates given. G 4650.

ALTERATIONS, HOUSERAISING, CONcrete work, repairs. O'Regan. G 7662. G 2258.

ALL BUILDING AND REPAIRS; ROOFing a specialty. T. Thirkell. E 4625.

17D PLUMBING AND HEATING

VICTORIA PLUMBING CO.—GUARANteed repairs. 1056 Pandora. G 1553.

17E GARDENERS

BORDERS, TENNIS COURTS, ROCKeries, lawns. Arthur Wright. G 5230.

ROCK GARDENS, LAWNS LAID, borders planted. Reasonable charges. E 6835.

FRED BENNETT — SPRAYING FRUIT trees, hedges, evergreens. Also lawns and landscape work. Phone G 7041. 902 Government Street.

18 SITUATIONS WANTED—FEMALE

CAPABLE, EXPERIENCED STENOGRApher requires employment, temporary or permanent. Box 1058, Colonist.

COOK-GENERAL—PHONE E 2614.

DRESSMAKING, alterations, slip covers, suits, $4; dresses, $3; 25c hr. E 0738.

GIRL, EXPERIENCED IN STORE WORK or light housework. Work needed. G 2301.

NURSE WANTS POSITION; WELL RECommended. Phone E 9112.

JAPANESE WOMAN WANTS HOUSEwork, day, week or month. Box 1168, Colonist.

JAPANESE GIRL WANTS WORK BY day or hour. E 8049, evenings.

WORK WANTED FOR MORNINGS: good cook, good laundress. E 9356.

YOUNG WOMAN WISHES POSITION AS housekeeper to gentleman. Can take charge. Box 1186, Colonist.

20 NURSING AND CONVALESCENT HOME

PRIVATE NURSING HOME — CHRONIC, aged and convalescent cases. 1114 Pandora. Phone G 7418.

21 PERSONAL

A FANCY VOID OF GOOD JUDGMENT has landed more than one life into the ocean of despair. Let all your eating, drinking and thinking be done for the purpose of reaching some worthy goal. "Life" then will become a joy and a crown. Our coarse whole wheat bread (free from molasses, sugar or white flour) is one of nature's foods that builds and satisfies. Our English muffins, crumpets, tea cakes and brandy snaps cheer afternoon teas. Call daily, our foods are good. Golden Loaf Bakery, 711 Fort St.

ARDENTE (LONDON, ENGLAND), DEAF aids, British invention. Have proved successful when others failed. Reliable agents wanted for Island. Full information apply Ardente, Room 20, 413 Granville Street, Vancouver, B.C.

AUSTRALIAN PEARS; AVOCADOES, kumquats, passion fruit, limes and all fresh fruit in season. Lilley's Confectionery, 1409 Douglas Street. Phone E 5511.

A TEMPTING SUNDAY MEAL OF BEST quality food. Luncheon, 11 to 2 p.m.; dinner, 5 to 8 p.m. MAYFAIR CAFE.

ALL FURNITURE REPAIRED AND crated, reasonable. Redfern, 1016 Fort. E 2343.

A PALMISTRY READING WILL INTERest and please you. Special at 25c today. Mme. Mobius, Balmoral Hotel.

DON'T HAVE STAINED BATHS, BASINS or sinks. E 8525. Work guaranteed.

ECZEMA, ITCH, PIMPLES, PILES—TRY Geo. Lee's Chinese remedy. 638 Cormorant. Spencer's, Hudson's Bay, druggists.

"AN OPPORTUNITY"

FOR A MIDDLE-AGED COUPLE TO join with the owners of one of the most beautiful homes in the best part of Victoria.
POSTOFFICE BOX 1274

FREE READINGS WITH AFTERNOON teas by Madam Earp, Liberty Cafe, 652 Yates; also dinners, suppers 25c.

FOR SALE—TICKET TO YORKTON, Sask., $15. Box 1286, Colonist.

GORDON FURRIERS, WHEN YOUR furs require renovating. 401 Jones Block, Fort at Douglas.

HOSPITAL BEDS AND INVALID CHAIRS for rent or sale. SURGICAL APPLIANCE & SUPPLY CO., 742 Fort. E 3174.

HATS CLEANED AND BLOCKED. Victoria Hat Mfg. Co., 611 Yates. E 3515.

LADY, WITH WIDE TEACHING EXPErience, good credentials, will care for or tutor child, normal, subnormal or backward, in her home or child's home. Box 1204, Colonist.

LADIES—A NEW SERVICE IN SMART knitting wools. The Novelty Knit Shoppe, Arcade Bldg., opp. Spencer's.

LOOK SMART FOR EASTER — HAVE your shoes repaired by Bob Hawkes, 616 Trounce Alley, back of Union Bldg.

LAWNMOWER GRINDING, REPAIRS. Free delivery. Waites Key Shop, 719 Fort. E 4713.

MONARCH KNIT KITS, IN SUEDE AND plaids, including book, needles, etc., 98c and $1.50. Fowler's, 734 Yates St.

PREMIER VACUUM CLEANER SERVICE and repairs. J. W. Higham. G 3559.

SPIRELLA FOUNDATION GARMENTS Office, Alvin Apts., 1009 Johnson. G 7013.

SPENCER CORSETS, SURGICAL BELTS. Lottie M. MacLean, 745 Yates. E 7624.

TENNIS LESSONS GIVEN, RATES REAsonable. For further particulars, phone E 3889.

UP TO $50.00 EACH PAID FOR U.S. INdian head cents. We buy all dates regardless of condition. Up to $1.00 each paid for Lincoln head cents. Up to $150.00 each for Canadian coins. We buy stamp collections, medals, books, old paper money, gold, etc. Sends 25c (coin) for large illustrated price list and instructions. Satisfaction guaranteed or 25c refunded. HUB COIN SHOP, 159-2 Front St., Sarnia, Ont.

VIBRATION AND MASSAGE IN YOUR home for rheumatism and improve circulation. Phone nurse between 6 and 7. E 7092.

WEDDING INVITATIONS
ANNOUNCEMENTS
VISITING CARDS

ARE YOU DESIROUS OF SECURING THE FINEST IN PRINTING AT A MODERATE PRICE? DO NOT DELAY TILL THE LAST MINUTE. PLACE YOUR ORDER NOW!

THE COLONIST
1121 Broad Street — Phone G 5241

PRINTING—LITHOGRAPHING
BOOKBINDING—ENGRAVING

21A HAIRDRESSERS AND BEAUTY SPECIALISTS

A SPECIAL OIL PERMANENT, $2.50; INclusive. Haircuts, 25c and 35c. Marie Frankling, E 8234. 509 Beverley Building.

BOBETTE SALON, G 6852. CLUSTER curl permanent, $3.50; Gloria oil, $6.

HAIRDRESSING IN YOUR HOME, EXperienced operator. Empire 7562.

HAIRDRESSING IN YOUR HOME, fully qualified, experienced operator. E 6637.

MACHINELESS PERMANENT—NO MAchine, no electricity. $6 and $8.50. Heaterless permanent, $3, $5 and $8.50. Haircutting, scalp treatment, marcels, finger waves, manicuring. O. W. (Bill) Atkinson, Belle Beauty Shoppe, 1025 Cook. G 4942.

REVITALIZING OIL HAIR TREATments $1; shampoo and finger wave 75c. Reimer's Beauty Shoppe, 1004 Broad.

SPECIAL—PERMANENTS, $3, $5, $6 AND $8. Parisienne Beauty Parlors. Oak Bay Junction. Phone E 3524.

TYRRELL'S SPECIAL VITALIZING MASsage oil shampoo. Threequarters of an hour soothing treatment, $1.00, at DAVID SPENCER'S, LTD. E 4141.

WE DO NOT GUESS—WE TEST TO ASsure a satisfactory permanent. Ivy's Beauty Nook, 714 View Street. E 5115.

$2.50 COMPLETE PERMANENT, guaranteed. Just one price. Victoria Beauty Parlor, 1218 Broad St. E 8515.

DOUBLE SERVICE IN WANT ADS

You can telephone your answers as well as your classified advertisements to The Colonist. Readers are often interested in Want Advertisements that do not carry the names or addresses of advertisers, but a Colonist box number. For the accommodation of those readers who find it inconvenient to write an answer, and to serve the advertiser better

We Will Take Replies to Box Numbers Over the Telephone

The Colonist service is available from 8 a.m. to 10 p.m., excepting Sundays. Phone Empire 4114.

21A HAIRDRESSERS AND BEAUTY SPECIALISTS (Continued)

$2.50. $3.00, $5.00 STEAM OIL PERmanents. La France Beauty Salon, Fletcher's Music Store. G 7443.

22 WILL TRADE

DRY WOOD, STOVE LENGTHS, $5.50. Trade for groceries, furniture, tools, clothing, car, etc. E 7959.

23 EDUCATIONAL

BUSINESS, RADIO AND PREPARATORY courses of study. Day and evening classes. Sprott-Shaw School. E 7184.

COACHING IN FRENCH, GERMAN, Italian by experienced teacher. E 4074.

GENERAL TUITION, AT STUDENT'S home if desired. Maths. specialty. A. D. Muskett, 2321 Lee Avenue. E 6191.

MRS. E. FERGUSSON, F.T.C.L., GOLD medalist adjudicator. In return for studio suitable for class, tuition elocution, dramatic art, vocal, public speaking. 219 Empire Building, Vancouver, B.C., Sey. 8627.

TUITION IN FRENCH AT STUDENT'S home; U.B.C. graduate (honors). E 4617.

24 MUSIC

SEMPLE STUDIOS—VIOLIN AND PIANO Studio E 3811; residence G 7735.

24C SINGING

HENRY McCLEARY, A.T.C.L., M.R.S.T., Singing, Piano and Elocution, 635 Fort.

25 DANCING

DOROTHY COX, M.A.O.D., Lon., Eng., all branches, also ballroom. E 7638.

28 DRESSMAKING

COMPETENT DRESSMAKING, LONDON experience; lessons given. E [illegible]

EXPERIENCED dressmaker, 1131 Leonard St., coats, suits, alterations. E 9556.

29 LOST AND FOUND

LOST—UPPER DENTAL PLATE ON Blanshard, between Yates and Fort, Saturday night. Reward. 1262 Beach Drive.

LOST — WIRE TERRIER, BLACK AND white markings with brown head; wearing Licence Tag 257. Finder please phone G 4388. Reward.

LOST—ON LEE AVENUE, FRIDAY, lady's black purse; contains small change, 1934 driver's licence, pictures. Reward. G 4760.

LOST — FOX TERRIER, BROWN AND white, 24th, from Blanshard and Burdett. Answers to name "Skipper." Finder phone E 4975.

LOST—PAIR OF GLASSES ON DOUGlas Street, Saanich, near University Street. Phone E 1586.

LOST, THURSDAY, BLACK LABRADOR retriever, name "Prince," licence 1582. Phone G 3860.

LOST—ON THURSDAY, A SMALL PARcel, containing two ties and a pair of socks. Please phone G 3311.

LOST—CHILD'S NATURAL SHETLAND jersey, Sheal Bay or Transit. Reward. Box 1211, Colonist.

LOST—ON RICHMOND, BRIGHTON OR Maddison, small book entitled "Power of Thought." Finder phone G 2585.

LOST — YELLOW PIGSKIN GLOVE. Please phone E 4175 daytime, G 2738 evenings. Reward.

LOST—BOOK, CICERO-DE SENECTUTE, in Dardanelles, April 17. Finder phone E 2901.

LOST, APRIL 5, EYEGLASSES, IN H.B. Co., on Douglas Street, or Oak Bay Junction. Phone E 4820.

LOST—IN CANADIAN PACIFIC DOCK restroom, lady's black oxide ring with diamond chip. Box 1172, Colonist.

LOST—CANARY, YELLOW AND GREEN band on leg, from 416 Helmcken St.

31 MONEY TO LOAN

WE HAVE ANY AMOUNT FOR FIRST mortgage, up to $2,000. Moderate charges; quick decisions. Building loans a specialty. Brown Bros., 314-15 Pemberton Bldg.

$2000 TO LOAN IN OAK BAY AT 7%, also amounts from $250 upwards now available. Quick decisions; strictly confidential; building loans a specialty; repayments to suit. P. R. Brown & Sons, Ltd., 1112 Broad Street. Phone G 7171.

$500. $750, $1,000, $1,500 AND $2,000, at 7 per cent interest. Improved property only. H. G. Dalby & Co., Ltd., ... View, opp. Spencer's.

MONEY TO LOAN
In Sums to Suit at Current Rates
HEISTERMAN, FORMAN & COMPANY

33 BUSINESS DIRECTORY

AUTO GLASS

AUTO GLASS, WINDOW GLASS AND mirrors. Lowest prices. Messerschmidt & Sons, 935 Mason.

CHIMNEY SWEEP

HEARN, CLEAN SWEEP, MAKE REServations now at 3167 Rose St. G 2843.

EMBOSSED STATIONERY

PRIVATE STATIONERY EMBOSSED IN any design or color. The Colonist Commercial Printing Dept. Garden 5241.

FLOOR SURFACING

V.I. HARDWOOD FLOOR CO., 707 Johnson; reduced prices. G 7314.

WESTERN FLOOR, 454 GORGE ROAD. Old or new floors. E 8915.

INCOME TAX

DOMINION RETURNS, APRIL 30. REcovery of British income tax. D. C. Diespecker, 311 Pemberton Bldg. E 6641.

INSURANCE

FIRE, AUTO, INSURANCE — SEE LEE, Fraser & Co., Ltd., 1222 Broad St.

LEATHER GOODS

NEW SPRING HANDBAGS, GOOD SElection, $1 up. Luggage repaired. McMartin's Leather Goods, 716 Yates. G 6513.

LITHOGRAPHING

LITHOGRAPHING — LITHOGRAPHING engraving and embossing. Nothing too large and nothing too small. Your stationery is your advance agent. The Colonist Printing & Publishing Co., Ltd.

LAWN MOWERS

AT PEDEN BROS., 1410 DOUGLAS, phone G 5911, lawnmowers sharpened. FREE DELIVERY both ways. $1.00.

LAWNMOWERS ACCURATELY GROUND, adjusted, $1. Call and deliver free. The Locksmith Shop, 728 Fort. G 2914.

LAWNMOWERS COLLECTED, SHARPened, delivered; also repairs, parts. Elves Bros., 1423 Broad Street. E 0662.

PUBLIC STENOGRAPHERS

ETHEL SEYMOUR, 207 CAMPBELL Building, Douglas Street. Phone Garden 2525. Authors' manuscripts, law and general. Strictly confidential.

33 BUSINESS DIRECTORY (Continued)

RAZOR BLADES

SPELL DAYMARKS, TOMMY? "BEST." Dad says so. At better drug stores.

WALLPAPER

SOMETHING NEW—IMPERIAL WASHable wallpapers, suitable for all rooms, at no extra cost. Mellor Bros., Ltd., 819 Broughton Street. Phone G 5021.

WINDOW GLASS

WINDOW GLASS REPLACED AT shortest notice. Auto glass replaced while you wait. Mellor Bros., Ltd., 819 Broughton Street. Phone G 5021.

WOOD AND COAL

ORDER NOW

ISLAND BIG SLAB WOOD (NEVER IN salt water). Guaranteed better than cordwood, $3.50 cord; 2 cords, $6.75; 4 cords, $13. This price short time only. Agent for Youbou Lumber Co., E 2743.

ALL NO. 1 CORDWOOD, 4 FT., $3.95; dry, $4.25; 12 inch, $5.00; dry, $5.75; dry Malahat slab, 12 inch, $5.00. G 5847.

A BARGAIN—DRYLAND SOOKE WOOD $3.25 cd., ½ cd. $1.75, 5 cds. $16. E 0551.

ALL BEST AND DRY LOAD CEDAR, $1.50; 2 loads, $2.75. E 6722.

ALL SPLIT FOR STOVE—Dryland fir slabs, $3.25 cd. Hillcrest Fuel. G 6424.

A 1 CORDWOOD—12-IN. AND 16-IN., $5.50. A. Bown, E 9377.

ALL BONE-DRY MILLWOOD, $4.50 CD., city; dryland, $3.50 cd.; 2 $6.50. G 0233.

CORDWOOD — Bone dry, $6 cd.; $3 ½; dryland wood, $3.25 cd.; ½ $1.75. E 9111.

CAN WOOD AND COAL, G 3266. CORDwood, any length; four-foot $4.

DRY WOOD, STOVE LENGTHS, $5.50. Trade for groceries, furniture, tools, clothing, car, etc. E 7959.

FIRST GROWTH No. 1 CORDWOOD—Semi-dry, 16 and 12 in., $5.50. G 7346.

GREEN MALAHAT SLAB WOOD, 4-FT lengths $3.75; stove lengths $4.75. Painter & Sons. G 3541.

SHAWNIGAN DOUGLAS FIR, $3.50 CD.; cordwood, bone dry, first growth, $6 cd.; sole agents, Shawnigan Lake Lbr. E 3914.

SOOKE LAKE DRYLAND WOOD CO., 2021 Douglas. $3.25 cord. E 3344.

SPECIAL, 15 DAYS! DRYLAND SLAB and blocks, $3.50 cd.; bone dry, $4.50 cd. E 8532.

$4 PER CORD, UP-ISLAND SLABWOOD, 12 inch. C. D. Shaw, G 7995.

$3.75 UP-ISLAND SLAB 12" RODgers' Wood Co., Alpha St. G 2214.

34 PROFESSIONAL DIRECTORY

ARCHITECTS

P. LEONARD JAMES, F.R.A.I.C., ARCHItect, Todd Road, Oak Bay. E 8910.

CHIROPODY

BATHS, MASSAGE, CHIROPODY, MRS. Barker, 225 Howe, Fairfield. G 1661.

OSTEOPATHIC PHYSICIANS

DR. VERNON B. TAYLOR, REGIStered and licensed. 406-7-7 Belmont Building. Phone Empire 7823.

MASSEUR

MASSAGE, BATHS—R. H. BARKER, 401 Campbell Building. Phone E 8943.

TURKISH BATHS

CRYSTAL GARDEN — TURKISH, RUSsian, steam, hot sea water baths. Swedish massage. E. Van Becker (London diploma). E 2522.

37 MISCELLANEOUS

SAWS, ALL KINDS, FILED, SET, gummed, etc. Phone W. Emery, 1567 Gladstone Avenue.

TAKE NO CHANCES!

YOU DEMAND THE BEST FOR your office or social requirements. You like fine printing—everybody does. The sure way of getting satisfaction is to place your next order with
THE COLONIST
Printing—Lithographing—Bookbinding—Engraving
1211 Broad Street — Phone G 5241

38 TO RENT—MISCELLANEOUS

CLUB ROOM AND KITCHEN FOR RENT, evenings, accommodate forty, $2.50 per evening. Apply Room 7, 605 Courtney Street, or phone E 7722.

FOR RENT—UNDERWOOD TYPEWRITer, $2.00 per month. E 0028.

40 FOR SALE—MISCELLANEOUS

40A BUILDING MATERIALS

SIDNEY SPEEDY SERVICE

BUILDING? IF SO WE CAN SUPPLY your needs in lumber, lath, shingles, mouldings, sash and doors, fir veneer, Gyproc, building and roofing papers, fir wallboard and Donnacona.
SIDNEY LUMBER
Phones: Victoria G 2515, Sidney 6
Yards at: 2116 Government St, Sidney, B.C.

CANADIAN Western Woodworkers Sashes, doors and general millwork. G 4012.

EDGE GRAIN FIR FLOORING, SASH-doors-frames. Best quality and lowest prices. R. A. Green Lumber Company.

LUMBER FOR EVERY PURPOSE.—Large stocks, lowest prices. Woodgrained Gyproc, etc. The Moore-Whittington Lumber Co., Ltd. G 3211 or E 2911.

SHINGLES, XXXXX, $2.00; XXX shingles, $1.75; other grades, $1.35. McCarter Shingle Co., Ltd. E 4413.

STAR SHINGLES, $1.50 PER SQUARE. Dalziel Box Co. G 1422.

LUMBER FOR:
YARD IMPROVEMENTS AND GARDEN HELPS
A Minimum of Waiting — Low Prices
Large Stocks to Select From
Small Quantity Orders Filled
LEMON, GONNASON CO., LTD.
2324 Government St. — Telephone E 7141

40D FURNITURE

ALL HOUSEHOLD FURNITURE FOR sale. Going East. Apply 1914 Lulie Street. G 3057.

NINE-PIECE SOLID WALNUT LIVING-ROOM GROUP, SPECIAL $95.00
$9.50 Down, $9.50 Monthly
CONSISTS of 3-piece Chesterfield suite, 1 solid walnut occasional table, 1 solid walnut end table, 1 solid walnut smoking cabinet, 1 solid walnut magazine rack, 1 fancy silk cushion, 1 metal fernery.
HOME FURNITURE CO.
825 Fort — E 9921

DINING-ROOM SUITE, BEDROOM suite, lace panels, shamrock Bellek china, rugs. G 7316.

IT'S NOT A BARGAIN—IT'S A GIFT—IN a lovely new 3-piece Chesterfield set. It's worth your trouble to see this for $55. Phone G 1195.

ICE CHEST, $4.50; SMALL OAK WRITing desk, $8; chest of drawers, $4.50 up. Holland Bros., 715 Pandora.

WILLOWS, PLOWMAN CO.
705 Johnson St.—Phone G 4424
Your Logical Medium for BEST VALUE in Modern "BETTER CLASS" Used Furniture
SERVICE AND SATISFACTION GUARANTEED

1 DINING-ROOM SUITE, COMPLETE; 1 kitchen set; 1 kitchen stove. 1220 Lyall Street.

40E MUSICAL INSTRUMENTS

ACCORDION $4, GUITAR $8.50, PIANO accordion $20.00. Hickling, 709 Johnson.

FOR SALE—A RAWLINS VIOLIN (YEAR 1785). Will accept $35 spot cash up to Monday evening latest. Phone E 4289.

GUITARS — COMPLETE STOCK OF Spanish and Hawaiian instruments at prices from $9.95 to $75.00. Terms. Fletcher Bros. (Victoria) Ltd.

PURCHASE A RECONDITIONED PIANO on very small payments or rent for $3.00 per month, to apply on subsequent purchase. Fletcher Bros.

40 FOR SALE—MISCELLANEOUS (Continued)

ENGLISH COTTAGE PIANO, SWEET tone, excellent condition, $25. E 2011.

40F RADIO

ALL MAKES REPAIRED. E 8012. DAVIS-Willcox, Ltd., 648 Fisgard Street.

KENDALL RADIO LABORATORIES, 1311 Douglas St., phone G 4711.

USED ELECTRIC RADIOS FROM $14.95, easy terms. Jameson's Electrical. E 1171.

1935 WESTINGHOUSE ALL-WAVE RAdios, $43 to $249; also electric radios for hire by week or month. Aaronson's, 1328 Government St. G 4722.

40H NURSERY STOCK, PLANTS, ETC.

BEDDING PLANTS—GERANIUMS, CABbage, cauliflower plants. Special prices at greenhouses. W. J. Dunn, Gordon Head.

CERTIFIED BURBANK SEED POTAtoes, extra No. 1, $1.75 per sack. Colombia Russet, $1.25 per sack. A. N. Primeau, Sidney. Phone 101R.

CHRYSANTHEMUMS, TWENTY VARIEties from imported stock ready now. Unwin, E 7774.

FRUIT TREES, EVERGREENS, SEEDS, hedge plants, roses, perennials. Layritz Nurseries, Ltd., 750 Fort. G 3733.

FOR SALE—SOIL, MANURE, CINDERS, gravel, filling rock. Delivered. E 8481.

QUALITY BEDDING PLANTS IN VARIety. Dennison's new store, 643 Yates.

YOUNGBERRIES, THE NEW BERRY plants, for sale. Box 804, Colonist.

40K BICYCLES AND MOTORCYCLES

BICYCLES REPAIRED PROMPTLY AND efficiently; accessories of all kinds carried in stock. We also have a number of rebuilt bicycles at reasonable prices. Your inspection invited. Robinson's, 1220 Broad St., opposite Colonist.

C.C.M. BICYCLES, $12.50 TO $27.50; BIcycles repaired. Your money back if not satisfied. Victory Cycle Works, 1328 Government Street, cor. Johnson. G 4722.

EVERYTHING IN BICYCLES. HARRIS Bicycle Stores, 738 Fort St. G 7824.

FOR SALE—HARLEY SINGLE, OVERhauled throughout; licence; for cash. Apply The Maples, West Saanich Road.

FOR SALE—1929 INDIAN SCOUT, NEW tires, A 1 condition. Albion 37R.

RACING BICYCLE, ALMOST NEW, $22.50; electric radio, seven-tube, $16.75. Aaronson's, 1328 Government St.

TRIUMPH MOTORCYCLE, 1934 MODEL, hardly used, $250. Cecil Eve Motors, Ltd., 845 Yates Street.

40L STOVES AND RANGES

FOR GOOD, NEW AND USED RANGES, boilers, furnaces and all good repairs: Southall, 801 Fort St. G 2961.

GAS STOVE FOR SALE, MCLARY. Apply 1110 Johnson St.

RANGE AND FURNACE CASTINGS FOR most makes. B C Hardware, 718 Fort Street.

SMALL WHITE ENAMEL FAWCETT range, steel top, waterfront, $35. Carter's Stove Store, 822 Fort Street. E 3511.

USED COAL, GAS, ELECTRIC RANGES. Agents for Enterprise and Gurney ranges. McDowell & Mann, 1000 Douglas.

40O FARM IMPLEMENTS

FOR SALE — MASSEY-HARRIS ONE-horse mower, good shape. Phone G 0220.

40X MISCELLANEOUS

A GOOD BUY—ELECTRIC REFRIGERator (Kelvinator) in good condition, five cubic feet size, only $75. See our new shipment of parchment lamp shades just arrived. Murphy Electric Co., Ltd., 751 Yates Street. Phone G 1713.

A FULL STOCK OF USED PIPE AND fittings. Boilers for greenhouses. Used cable. Corrugated iron roofing. Capital Iron & Metals, Limited, 1832 Store Street. Phone G 2434.

A BABY'S CRIB, WITH DISC WHEEL, play pen, English pram, good condition, reasonable. E 1238.

ALABASTINE, CALCITINE AND MURESco in packages and in bulk. The Stanleland Co., Ltd., 840 Fort St. G 1914.

A GOOD CINDER DRIVEWAY, $1.50 A load; rocks and soil. E 8085.

AWNINGS, TENTS, MATTRESS RENOvating Factory, 720 Fisgard St. E 0533.

BEACH LADY BEATTY GAS STOVE, 18-inch oven, splendid condition; Ruud heater; also good trailer. 1607 Fairfield.

BEATTY ELECTRIC WASHER—EXTRA tub, bench and drainer, looks and washes like new. Box 1154, Colonist.

BABY GRAND CHEVROLET ENGINE; also rear end for sale. E 5370. 2542 Belmont Avenue.

BLACK SOIL AND GOOD MANURE, $4 per load. G 6637.

CALL US FOR FREE ESTIMATES ON repairs to all makes of electric washers. No obligation. Phone G 7511.

CONNOR COPPER TUB WASHER, $50.00. Box 1150, Colonist.

CUTLERY, SAWS, TOOLS SHARPENED. Price, Locksmith, 1107 Langley. G 6221.

CINDERS, DOUBLE LOADS, $3. GRAVEL driveways, rock and soil. G 3486.

ELECTRIC WIRING AND REPAIRS TO irons, toasters, curlers, heaters and all appliances. H. D. Mainwaring, 722 Fort. Phone G 7821.

FOR SALE—TWO 34 x 4½ TIRES, $1.50 each. Three 30 x 3½, nearly new, $3 each, with tubes. E 2796.

FIVE MATCHED BOBBY JONES IRONS, practically new; fifteen dollars. Phone E 4993.

FOR SALE — ICE CHEST, EXCELLENT condition, price $10.00. Phone Garden 3382.

FOR SALE—GARDEN SWING, IN GOOD condition, $5. E 4391.

GENUINE JERSEY milk, Grade "A," 10 qts., 18 pts., $1. Early delivery. E 4070.

HIGH-POWER FIELD GLASSES, $7.50; alarm clocks, 98c; telescopes, $1.50; bicycles, $8.75; electric radios, $14.75; radio tubes, 50c; new Dunlop tires, $1.10; late style spectacles to fit any sight, $2.75. Aaronson's New and Second-Hand Store, 1328 Gov't St., corner Johnson.

HIGH-CLASS RAW JERSEY MILK AND cream, early delivery. Phone E 0937. 9 quarts to $1.

HARTE-ANDREWS PAINTS ARE BEST. Call for color card. Harte-Andrews Paints Ltd., 711 View St. G 4713.

HUNDREDS Wear Our Flannel Pants, $3.95. Pritchard's, 1229 Gov't Street.

J. J. ROSS & SONS, 733 PANDORA AVE., sole agents for C.I.L. paints, varnishes, etc. Also "Stet," the washable kalsomine.

LADY'S BEAUTIFUL OLD EMERALD ring for sale. Box 1144, Colonist.

NON-FERTILE GRADE "A" LARGE eggs for preserving. Order now while the quality is at its best. E 2743.

NON-FERTILE GRADE "A" LARGE eggs for preserving. Order now while the quality is at its best. E 2743.

NEW 6.5 MANNLICHER SCHOENAUER rifle, a snap. G 7402.

ONE-CUP ALUMINUM DRIP COFFEE maker. It makes one cup of coffee right on the cup by the healthful drip process. We also carry various sizes of drip coffee makers in aluminum, glass and china. Jameson Coffee Co., Ltd., 754 Broughton Street.

ONE HOBBIES NO. 1 JIG-SAW, ADAPTed for power or foot treadle operation. A bargain. Excellent condition. Apply Box 1250 Colonist.

PORTABLE TYPEWRITER, GOOD CONdition, cheap. Box 719, Colonist.

RICH JERSEY GRADE "A" MILK cream, delivered twice daily. G 5564.

SAILS, BOAT COVERS, ETC., MADE TO order. F. Jeune & Bro., Ltd., 570 Johnson Street. G 4632.

STUCCO DASH, rubberized waterproof paint, stains, canvas dressing. Pat'd process. Mak-Mor Co., 522 David. E 2661.

SINGER 5-DRAWER DROPHEAD SEWing machine, almost new. E 6067.

SILENT GLOW OIL BURNER. SATISfactory with Diesel fuel. Minty's, E 5112.

VACUUM CLEANER FOR RENT BY day or week. We deliver and collect. Phone Empire 3322.

1 NORGE REFRIGERATOR, STANDARD size, $139.50; 1 Locomotive Washer (new), 1 filordrain free, $64.50; 1 Westinghouse Table Electric Ironer, $99. Terms. Third Floor, H.B.C.

15 WASH BASINS WITH FITTINGS; enamel bath. Victoria Junk Agency, 1313 Wharf Street. G 6721.

15,000 BOOKS, OLD AND NEW, LOWest prices ever. Book Nook, 736 Fort.

$20 CASH TAKES MY ELECTRIC washer. Box 1147, Colonist.

40 FOR SALE—MISCELLANEOUS (Continued)

ANNOUNCEMENT
THE NEWTON ADVERTISING AGENCY
Is Now Being Operated Under the Name of
MONKS' MULTIGRAPH LETTER SERVICE
at
921 GORDON ST. (V.I. Coach Lines Bldg.)
Phone G 5211

41 WANTED—MISCELLANEOUS

A REPUTATION FOR PAYING HIGHest prices for rags, bottles, tools, stoves, furniture, or anything you wish to dispose of. We call anywhere any time. G 4752.

A FURNISHED ROOM, WITH BOARD IF desired, private home in Fairfield. Box 105, Colonist.

A BETTER PRICE PAID FOR RAGS, sacks, bottles, tools, stoves, pipe, furniture, or what have you. G 5862, night E 0350.

ABSOLUTELY THE BEST PRICE FOR old gold of any kind, antique jewelry, silver plate, etc. Cash while you wait. Old Gold Dept., Joseph Rose, Ltd., 1013 Government St.

GOOD GRADE MAN'S TENNIS RACKET. Box 1107, Colonist.

MRS. JOWITT, 821 FORT, BUYS, SELLS high-class discarded clothing. E 3443.

NOTICE—OLD GOLD — THE HIGHEST premium now paid by Stoddart, jeweler, 605 Fort St. (Near Government.)

THE BAZAAR, 857 FORT—GOOD USED clothing bought and sold.

WILL BUY GENTLEMAN'S SECONDhand leather-covered suitcase of fair size, good quality and condition. State price and where seen. Empire 6319.

WANTED—35 TO 40 GALS. JERSEY milk, cash daily; yearly contract. State price per gal. C. A. Elliott, general delivery, Victoria.

WANTED—CHILD'S CRIB, LARGE SIZE; folding go-cart and commode in good condition. Reasonably priced. Box 1232 Colonist.

WANTED — USED SEWING MACHINE; must be cheap and in working order. Box 1243 Colonist.

WANTED—BICYCLES AND PARTS. WILL call anywhere. Aaronson's, 1328 Government, corner Johnson St. G 4722.

WANTED — FURNITURE, CLOTHING and tools for cash. Phone G 4913.

$1000 CASH — Every week we have this amount at our disposal to purchase your gold and silver. Pacific Gold Smelting, 609 Yates. G 2724.

42 POULTRY AND LIVESTOCK

42A POULTRY AND SUPPLIES

BARNEVELDERS, HEADED BY MALE from R.O.P. stock. Only birds in Canada with this distinction. $1 per setting. Waddell, E 9762.

BARNEVELDER CHICKS AND HATCHing eggs. 1583 Burton Ave. E 9230.

CUSTOM HATCHING — SETTING WEDnesdays. The Hatchery, Swan St. E 0091.

DAY-OLD PULLETS AND COCKERELS (sex-linked W. W. and Red); also White Wyandotte chicks; blood test. G. H. Mather, Brookleigh Poultry Farm, Elk Lake. Phone Col. 72Q.

ENGLISH BRONZE TURKEY EGGS (McLaughlin toms), May, 30c each, $25 per 100. Robert Munsell, Sidney.

R.I.R. CHICKS, 1 WEEK, 15c EACH. Barred Rock hatching eggs, 5c each; custom hatching. A. E. Nix, 3500 Douglas. E 3578.

WHITE WYANDOTTE AND RHODE Island Red week-old and month-old chicks and yearlings from stock of best breeders. Prices reasonable. Also poultry equipment. G. F. Thompson, Pinnerty Road, R.R. 4.

WHITE WYANDOTTE HATCHING EGGS, 26 ozs to doz.; blood-tested stock; laid 70% in Winter 1933; 6c egg, $5.50 per 100. Order baby chicks. Corbett, E 1311.

WHITE LEGHORN HATCHING EGGS or chicks. A. Adams, phone G 1338.

42B HORSES

HORSE, ABOUT 1,650, GOOD FOR farm, logging, quiet, and honest worker. Raper, Cedar Hill Road, past Ruby.

42C CATTLE

COW, WITH CALF TWO WEEKS OLD. Apply 1249 Esquimalt Road.

FOR SALE—SHORTHORN HEIFER, GIVing three gallons, also good shorthorn bull calf. Belmont 29Q.

FOR SALE — FRESH JERSEY COW. Coulson, 2052 Carrick St., Willows.

FOR SALE — GOOD JERSEY COW; second calf. G 1243.

GOOD JERSEY COW FOR SALE, DUE to freshen, gave over 6 gallons last milking. Lambrick, 1702 Kings Rd. E 7884.

SIX JERSEY COWS AND HEIFERS, fresh and due to freshen; some registered. Johnson, Mills Road, Sidney.

42F DOGS

ARBUTUS COCKER KENNELS—GIVE the family a nice Red or Black Cocker puppy. Mrs. Fawdry, Cobble Hill. Phone 36L2.

FOR SALE—COCKER SPANIEL PUPS, from good hunting strain. E 3539.

FOR SALE — TWO THOROUGHBRED Springer Spaniel pups. Phone G 2557.

GERMAN SHEPHERD, WIRE-HAIRED Terriers, Pekingese, Springer Spaniels and Sealyhams. Pet Shop, 1412 Douglas.

PUREBRED POLICE PUPS—TEN WEEKS old. Apply 448 Chester. G 8792.

42X MISCELLANEOUS

FOR SALE — YOUNG PIGS. PHONE Albion 40M.

STUMP-PULLER WITH CABLE FOR sale, or will trade for stock. Catterall, Saanichton.

47 ROOM AND BOARD

BOARD AND ROOM—PHONE E 7346. Thoroughly modern private home for two business ladies or gentlemen.

CHERRY BANK, PRIVATE HOTEL. Rates $2 daily, $12.50 weekly; $35 monthly and up, including all meals. Five minutes from centre of city. Jersey milk and farm produce from proprietor's own farm. 818 Quadra Street. G 0166.

COMFORTABLE FRONT ROOM, PRIvate family, good board, close in. G 3470.

CRAIGMYLE — PAYING GUESTS moderate. 1037 Craigdarroch. G 0031.

EXCELLENT MEALS, SUNNY ROOMS; Cliff House, 830 Quadra St. E 9883.

GOOD, COMFORTABLE HOME, REAsonable. 428 Vancouver Street. G 7368.

GOOD BOARD AND ROOM IN COMfortable private home, Fairfield. E 0998.

GOOD BOARD, ROOM; REASONABLE, comfortable home. Fairfield. E 1065.

"HARNHAM," 1221 ROCKLAND AVE. Central location. Table especially liberal in fresh fruit and vegetables. Telephone E 0255.

LOVELY HOME, FAIRFIELD DISTRICT, walking distance to town. Phone G 6157.

NICE LARGE ROOM, BY DAY, WEEK or month, with meals. E 0673.

PLEASANT ROOM, FACING THE SEA, and board, for gentleman; garage. 438 Dallas Road. G 3456.

REFINED AND CHEERFUL HOME OFfered lady in well-appointed house, near sea and park. Moderate terms, with or without board. Box 1238, Colonist.

ROOM AND BOARD IN NICE HOME, nice locality; walking distance. Phone G 2398.

ROOMS AND BOARD, JUST LIKE home. Phone G 3519.

ROCCABELLA—Private boarding house, central, reasonable, large garden. G0030.

SUNNY ROOM, TWO BEDS; GENTLEmen preferred; home comforts; near Macaulay links. 960 Lyall. E 3902.

"THE MAPLES"—"HOME FROM HOME." quiet, secluded by garden. Excellent cuisine. G 7745.

"THE OAKES," 1146 ROCKLAND AVE. Rates $30.00, $35.00 monthly. E 0443.

48 ROOM AND BOARD WANTED

MAN WANTS ROOM WITH TWO MEALS daily in country, near bus line. Box 1176, Colonist.

WANTED BY BUSINESS MAN—RESIdence and board with quiet family. Box 1282 Colonist.

YOUNG BUSINESS MAN SEEKS ROOM and board in refined private home, close in. Box 1251 Colonist.

49 ROOMS TO RENT

49A FURNISHED

THE CECIL HOTEL
BRIGHT OUTSIDE ROOMS, REASONable rates. 1322 Blanshard.

COSY FURNISHED ROOM, SUITABLE for one or two business men; close in; private home. E 5072.

COSY FRONT ROOM, NEAR PARK AND sea; board if desired. E 8037.

THE HOTEL DOUGLAS
IS OFFERING EXTREMELY LOW RATES for transient and permanent guests. Inspection invited.

LARGE ROOM USED AS MUSIC STUdio, vacant May 1. 1222 Yates.

WINDSOR HOTEL, OPPOSITE POSToffice. Housekeeping rooms, $3 week.

49B UNFURNISHED

FURNISHED AND UNFURNISHED rooms. Cook, near Fort. Phone E 0875.

TWO FRONT ROOMS ADJOINING—Small gas range, open fireplace. Cook Street near Fort. E 1566.

THREE ROOMS, PRIVATE HOUSE, range, linoleum; Fairfield, near town. E 4954.

TWO ROOMS, CLOSE IN; BATH, HOT and cold; cheap. One adult. Box 1264 Colonist.

51 HOUSEKEEPING ROOMS TO RENT

ONE BRIGHT HOUSEKEEPING ROOM, $2.00 week. 1120 Vancouver Street.

51A FURNISHED

A FURNISHED BED-SITTING-ROOM and kitchen with sink, $15.00. 1251 Pandora. Phone E 2848.

ATTRACTIVE housekeeping rooms; all conveniences. 441 Vancouver. E 9567.

AT 733 VIEW—HOUSEKEEPING ROOMS, half block from Spencer's. G 5989.

AT 936 COLLINSON, SMALL, CLEAN room, $2 week; close in.

COMFORTABLE FURNISHED, UNFURnished rooms, suites, h and c water, room service, kitchenettes. Low rates. Devonshire House, 732 Fort St. G 0123.

COMFORTABLY FURNISHED SMALL apartment, kitchenette; clean, quiet house. 1320 Yates.

COSY FOUR AND TWO-ROOM SUITES, housekeeping rooms, bedrooms. RITZ HOTEL, 710 Fort Street. G 7158.

FURNISHED HOUSEKEEPING ROOMS, ground floor, 2 blocks from C.P.R. 464 Kingston St.

FURNISHED TWO-ROOM SUITE, FURnace, fireplace, comfortable. 1242 Fort.

FERNLEIGH HOUSE, HUMBOLDT ST., 3 minutes from Postoffice. E 8474.

FURNISHED HOUSEKEEPING ROOMS, flats, cabins; $6 mo. up. 1038 Hillside.

HOUSEKEEPING - SLEEPING ROOMS, modern, $2, $2.50 week. Yale Rooms, 711 Johnson St. G 0029.

HOUSEKEEPING ROOM, WITH SHOWer. Very low rent. G 2304.

HOUSEKEEPING ROOMS; HEATED; reasonable. 1145 Rockland. E 9112.

LARGE FURNISHED HOUSEKEEPING room, close in; low rent. 506 Government. Phone E 3062.

NEAR PARK, SMALL ROOM, KITCHENette. Quiet, warm. 417 Vancouver. E 3465.

NEAR PARK, PRETTY ROOM, KITCHenette. Quiet, warm. 417 Vancouver. E 3465.

VICTORIA HOUSE, 1114 ROCKLAND. Small apartment, kitchenette, hot and cold water; quiet, comfortable. G 2528.

WELL-FURNISHED ROOM, KITCHENette; clean, comfortable, quiet. 802 Cook.

1010 LINDEN, CORNER ROCKLAND, bright cosy housekeeping rooms, gas; all found. $10 up.

1025 YATES, $8.50 MONTH UP. Permanent, respectable tenants; clean, quiet.

51B UNFURNISHED

BRIGHT, SUNNY 3 OR 4-ROOMED UNfurnished apartment; light, heat and water; $10 and $14 a month. 144 Ontario.

53 FLATS AND APARTMENTS TO RENT

A NICELY FURNISHED UPPER FLAT in private home of two adults only. (Best part of James Bay.) Private bathroom, gas. Particularly suitable for two or three business ladies or gentlemen. G 5187.

AVAILABLE NOW — FOUR-ROOM sunny apartment overlooking sea, Gonzales Heights. Automatic heating, electric range, Frigidaire, fireplace, garage. Apply 1966 Crescent Road. Phone E 2272.

A FURNISHED BEDROOM AND KITchen, water and phone included, $16.50. 1251 Pandora. Phone owner, E 2848.

ATTRACTIVE, FULLY FURNISHED suites, in cleanest, best kept, moderate priced apartment in city, fully modern. The Normandie. E 6284.

AT PARK MANSIONS, 903 NORTH PARK Street. Large suites, fully furnished; moderate rentals; close in. E 5072.

AT MOUNT EDWARDS, FURNISHED or unfurnished suite (two bedrooms). E 4922.

AILSA, 520 COOK—TWO VACANCIES. Very attractive, clean, comfortable; moderate rental. E 0961.

A 1 SUITES, FUR. OR UNFUR.; SINGLE room, fur. Savoy Mansions. G 6622.

AT OLYMPIC, 1120 MAY ST., BRIGHT cosy, two-room furnished suite. E 4074.

ATTRACTIVE SUITE, FURNISHED OR unfurnished. Stanley Apts., Linden Ave.

AT THE WOOLWORTH — DOUBLE suite; moderate rent. E 7092.

A FURNISHED APT., KITCHEN AND bedroom suite; $14.50. 1251 Pandora.

ARGYLE COURT, 424 LINDEN. WELL heated, unfurnished. Caretaker, E 9963.

"Next Door to Everything in Town"
BEVERLEY HOTEL APARTMENTS
724 Yates St., Off Douglas

IDEAL TOURIST ACCOMMODATION at reasonable rates. Furnished or unfurnished suites, bedrooms and housekeeping rooms. Light, heat, water, gas, elevator and lounge free.
Jas. A. Griffith, Prop. — Phone E 5914

BRIGHT, SPOTLESS SUITES IN BRICK block; near tennis and park, and handy to golf, beach and city. E 4622.

BRIGHT 3-ROOM SUITE, PRIVATE bath; range installed; $15 per month, including water. E 3120.

BRIGHT, FURNISHED, SELF-CONtained suite; close in; all conveniences. Box 1068, Colonist.

BEAUTIFUL SMALL FURNISHED APT., at 1505 Elford Street; moderate rent; lovely location; suit lady.

BROADWAY COURT, 442 SUPERIOR, cosily-furnished, well-heated suite; lots hot water, reasonable; central. E 3022.

BELWIL APTS., BRIGHT TWO-ROOM suite, furnished; reasonable. G 0220.

BON ACCORD, 845 PRINCESS AVENUE. Warm, comfy bijou suites. Close in.

COSY, FURNISHED SUITE, LIVING-room, bedroom, kitchenette, Chesterfield, linen, dishes, heat, light, phone, $22. 150 Government Street. G 5057.

CHARMING APARTMENT IN PRIVATE house, large garden, high location, lovely view, two fireplaces, garage. E 2557.

FURNISHED APARTMENTS, 2, 3 AND 4 rooms, from $14.00 to $20.00 per month. Close to High School. 1251 Pandora. Phone E 2848.

FURNISHED LOWER DUPLEX, FIVE rooms; fireplace; furnace; separate garage. G 7838.

FURNISHED, UNFURNISHED; GOOD location; low priced. Also help wanted. G 1458.

FURNISHED ROOM WITH KITCHENette, gas. Also three-roomed flat, furnished or part furnished. 556 Simcoe.

FOUR-ROOM FURNISHED APARTMENT, separate, residential, walking distance, close transportation. G 7828.

GLENGARRY APTS. — THREE ROOMS, hardwood floors, tile sink; in splendid condition. Davis Realty, 213 Sayward Bldg. Phone E 5623.

MARINE CHALET, OAK BAY—VICtoria's finest furnished kitchenette apartments, steam heat, electric refrigeration; near beach, car line and golf links. Special rates to permanent tenants. The Royal Trust Co., 1202 Government Street. Phone E 4126.

A Mart for Busy Readers—Property for Sale or Trade

53 FLATS AND APARTMENTS TO RENT
(Continued)

FOR COMFORT, TRY SCOTT APTS.—Two and three-room suites E 6311

MANOR MANSIONS — APARTMENT, beautiful view, heated sunroom; all electric. G 6126.

NEW, MODERN, FOUR-ROOM UNFURnished suite, corner Government St. and Michigan, $37.50. Phone G 2810.

NICELY - FURNISHED, THREE - ROOM suite to rent in Oak Bay. Modern, beautiful outlook, close to beach and car; moderate rent. Also three-room suite, unfurnished. Apply Munday's Shoe Store, 1203 Douglas Street.

SMALL, COSY SUITE, WITH PRIVATE bath, furnished or unfurnished, well heated. Phone E 5130.

SUITE FOR RENT, $16, BALTIMORE Apartments Phone G 7241.

LINDEN APARTMENTS
THREE-ROOM UNFURNISHED SUITES. Good condition; Oil-O-Matic hot water heating; $27.50 per month. Pemberton & Son, Ltd. G 8124.

TWO-ROOM SUITE, VERY PLEASANT; balcony overlooking harbor; every convenience. 241 Belleville St., E 5365.

THERE'S NO DOORMAN, BUT THERE'S always hot water at Central Park Apartments. E 6921.

THREE-ROOM, COSY, SELF-CONTAINED suite, partly furnished, near park and beach. E 3447. Apply 1122 Chapman.

UNFURNISHED 3-ROOM SUITE, BEAUtiful view, reasonable. E 7079.

UNFURNISHED SUITE, BELL APTS., 1021 Cook. G 1462.

WESTHOLME HOTEL, 1417 GOV'T. Rooms, modern apartments, furnished or unfurnished, at greatly reduced rates

2-ROOM SUITES, ALSO SINGLE HOUSEkeeping. Water heated. Central. G 0129.

1722 BANK STREET—LARGE 3-ROOM suite; furnace, gas, garage, fruit.

2311 McBRIDE STREET, 4 ROOMS, modern $15.00
1744 FORT STREET, 4 rooms, excellent shape 16.50
OSCAR and MOSS STS., 3 rooms, modern 17.50
1009 SOUTHGATE STREET, 3 rooms, clean and modern 17.50
P. R. BROWN & SONS, LTD.
1112 Broad Street Phone G 7171

55 HOUSES TO RENT

55A FURNISHED

A CLEAN, FURNISHED FOUR ROOMS. Good beds and stoves. Phone and water included. 1251 Pandora. Phone owner, E 2848.

ATTRACTIVE, CLEAN, FOUR-ROOM bungalow; furnace, piano; adults; rent $30. Phone E 7685.

CORDOVA BAY — 5-ROOMED BUNGAlow, hot water. Phone G 1956.

FOR RENT—LOVELY NEW LOG CABIN, furnished, $100 year; lake fishing. Also unfurnished house, four rooms, suit returned man, $40 year. Box 60, Ganges.

FIVE-ROOMED ALMOST FURNISHED cottage with bathroom, central Yates. E 8692.

FULLY OR PARTLY FURNISHED, newly decorated 8-room home; garage; fruits; high, healthy corner, $35.00. E 0738.

FAIRFIELD — SIX ROOMS AND DEN, newly decorated, good garden. Vacant June 1. Garden 3779.

FOUR-ROOMED MODERN COTTAGE, furnished; garage; garden and fruit trees; Fairfield, near park. Phone G 7726.

FOUL BAY WATERFRONT, 4-ROOM bungalow; gas and garage. E 2458.

JAMES BAY — WELL-FURNISHED SIX-room house, every convenience. $30. E 4785

MODERN SEMI-BUNGALOW, SEVEN rooms, well furnished; four bedrooms; garden, lawn, garage; Transit Road. Empire 8689.

SMALL SUITES, FURNISHED CABINS, at the Gorge, $10 up; water, light included. Victoria Tourist Camp. G 3219.

TWO-ROOM COTTAGE, NEAR BEACON Hill, partly furnished. E 5147.

$22.50 MONTH—WELL-FURNISHED bungalow, four bright rooms, basement and garage; close in. Phone E 1910.

4 ROOMS AND BATH, 828 ELLERY Street, $25.00 per month. Wise & Co., Ltd., 109 Pemberton Bldg. Phone E 7341.

3 ROOMS, COMFORTABLY FURNISHED; reasonable rent. Box 1205, Colonist.

55B UNFURNISHED

HOUSES – APARTMENTS
FURNISHED, UNFURNISHED Very large selection. Up-to-date rental service. HEISTERMAN, FORMAN & CO.
608 View St Phone E 4161

1027 CHAMBERLAIN ST.—7 rooms; garage; furnace $25.00
1351 CARNSEW ST.—6 rooms; hardwood floors; garage, etc. $25.00
1742 FORT ST.—4 rooms, lower duplex; heating included $30.00
636 LINKLEAS AVE.—7-room stucco house; good garden $40.00
66 SYLVAN LANE—6-room modern stucco house $50.00
UPLANDS—8 rooms; fully modern ..$60.00
PEMBERTON & SON, LTD.
625 Fort Street G 8124

1648 FELL, 5 ROOMS $17.50
1036 PENDERGAST, 6 rooms 17.50
1319 STANLEY, 6 rooms 18.00
1521 CAMOSUN, 5 rooms 25.00
313 GORGE RD. W., 6 rooms 25.00
1529 MONTEREY, 6 rooms 25.00
735 QUEENS, 7 rooms 25.00
2164 OAK BAY, 7 rooms 32.50
1150 FAITHFUL, 7 rooms 35.00
335 MOSS, 8 rooms 40.00
1385 ROCKLAND, 10 rooms 45.00
2112 GRANITE, 7 rooms 45.00
And Many Others
HEISTERMAN, FORMAN & COMPANY
608 View Street Phone E 4161

RENTALS
FAIRFIELD—Six rooms, furnace, garage; newly decorated $25.00
HILLSIDE — Five rooms, furnace, garage; newly decorated 17.50
JAMES BAY—Five-room bungalow, all modern 15.00
Several Apartments, Suites, etc.
NACNICOL & CO., LTD.
1602 Douglas Street E 0822, Res. E 3797

1400 ST. PATRICK STREET—FOUR BEDrooms, den, newly decorated; hot-water heated. Will lease. Rent $35.00
BEACH DRIVE WATERFRONT—Stucco, 4 bedrooms. Will lease. Rent 50.00
LEE, FRASER CO., LTD.
1222 Broad Street E 4723

8 rooms, 539 Linden Avenue, $50 per month
8 rooms, 30 Cambridge St...$25 per month
7 rooms, 1607 Fell St. ......$25 per month
4 rooms, 711 Kings Road......$10 per month
WISE & CO., LTD.
109 Pemberton Bldg. Phone E 7341

ESTABLISHED 1863
FOR RENT—UNFURNISHED
ABOUT MAY 1, SEVEN-ROOM HOME in nice part of Oak Bay. Furnace, basement, garage, etc. $25 per month.
ESQUIMALT—Pretty location. Seven-room semi-bungalow with furnace and basement; garage; nice garden. $27.50 per month to reliable party.
CATHERINE STREET—Bungalow of five rooms. All cleaned up, ready to move into. $15 per month.
CLOSE IN—Government Street. Two five-roomed houses. One with modern plumbing at $13 per month, including water; the other at $12 per month, including water.
BURDETT AVE. — Six-roomed house in fine location, $15 per month.
FOUR-ROOM APARTMENT—Cook Street, north of Pandora. $12.50 per month.
IN THE COUNTRY—Cheap home. Nice district; four rooms and five acres. $10 per month.
VANCOUVER STREET—Five-room bungalow; attic space. $18 per month.
ESQUIMALT ROAD (City)—Seven-room house. Lovely garden; clean. $20 per month.
RICHMOND AVENUE—Between Oak Bay Avenue and Fort Street. Seven-room house; large garden lot. Submit reasonable offers. Say $15 per month.
B.C. LAND & INVESTMENT AGENCY, LIMITED
922 Government Street G 4115

A GOOD 5-ROOM HOUSE, 1613 FELL, $18 inclusive. E 2205.

ESQUIMALT — FOUR-ROOM HOUSE; bathroom, garage; close to car; reasonable rent. E 0144.

ESQUIMALT—MODERN 4-ROOM BUNgalow, $18. Phone E 3732.

FOR RENT—SMALL HOUSE IN VICtoria West district. Has been well looked after. Rental, $10 per month Phone G 5458

FIVE-ROOM MODERN BUNGALOW, INcluding lino, etc., $18. Apply 2949 Albina St., G 7090

TO OUT-OF-TOWN SUBSCRIBERS

Out-of-town subscribers who wish to answer advertisements in which only the telephone number of the advertiser is given, may mail their replies to The Colonist, and The Colonist will communicate such replies to the advertiser.

55 HOUSES TO RENT
(Continued)

FOR RENT — FOUR-ROOM STUCCO bungalow, Oak Bay. Phone G 5055.

HOUSE OFFERED TO ABLE AND REsponsible couple, rent free from July onwards, unfurnished, all conveniences; Maple Bay, Duncan. Box 1191, Colonist.

HOUSE ON FARM, WITH OR WITHout additional land and poultry plant, Elk Lake district. H. C. Oldfield, Royal Oak.

IMMEDIATE POSSESSION — A GOOD, clean six-room bungalow. Full basement, furnace, fireplace, garage, etc. Only $22.50. East part of city on nice quiet street; one-half block from street car. For inspection, "See Ray," 110 Union Building, 612 View Street. G 6041.

JAMES BAY, NEAR PARLIAMENT Buildings, modern, grate, gas, tubs. E 6167.

RICHMOND AVE.—SEVEN ROOMS, GAS, garage, $16. G 6429.

SIX-ROOMED MODERN, NICE GARDEN and fruit trees, at 375 Walter Ave. Apply E. E. Heath, E 4041.

SMALL HOUSE, TWO LOTS, GARAGE, light and water, $6.00. Phone E 6296.

SEVEN ROOMS, MODERN STUCCO; garage; near sea, park, school. E 9139.

THISTLE ST., 4 ROOMS, MODERN, $10. 1816 Quadra St., 4 rooms, modern, $12.50. 481 Boleskine Rd., 5 rooms, modern, $14. 2202 Douglas St., 6 rooms, modern, $15. 1405 Grant St., 5 rooms, modern, $17. 1717 Lee Ave., 4 rooms, modern, $17.50. 516 Constance Ave., 5 rooms, modern, $17.50. 1719 Stanley Ave., 5 rooms, modern, $18. 423 Helmcken St., 6 rooms, newly decorated, $20. 536 Cecelia St., 6 rooms, modern, $18. 2140 Epworth St., 6 rooms, modern, $20. 1748 Lee Ave., 6 rooms, modern, $22.50. 1631 Pembroke St., 6 rooms, excellent condition, $25. 1150 Faithful St., 7 rooms, newly decorated, furnace, garage, $35. 2582 Beach Drive, 6 rooms, stucco, $35. 1603 Hollywood Crescent, 6 rooms, stucco, waterfront, furnace, garage, $40. P. R. Brown & Sons, Ltd. 1112 Broad St., phone G 7171.

TWO COTTAGES, 5 ROOMS, LYALL ST.; 6, Wark St. G 3869.

$22—SIX-ROOMED HOUSE IN JAMES Bay, only two blocks from Parliament Buildings. Three-piece bath. Immediate possession.
BISHOP & WORTHINGTON, LTD.
576 Yates Street Phone E 3241

5 ROOMS, MENZIES ST., $16; 5 ROOMS, John St., $15; 3 rooms, Courtney St., $10; 6 rooms, modern, garage, etc., Niagara St., $25. Empire Realty Co., 1008 Broad.

956 HEYWOOD AVENUE, OPPOSITE park, five rooms, newly decorated; garage; twelve minutes' walk general Postoffice. Phone G 1365.

1073 MONTEREY AVENUE—MODERN seven-roomed house. Blinds, etc. Rent $25.00.

780 DOMINION ROAD—MODERN 4-roomed bungalow; basement. Rent $12.00.

2744 GRAHAM — 6 ROOMS. FULL basement, furnace; available May 1; $20. Phone E 2787.

2015 COOK STREET, 6 ROOMS, NEW furnace, garage. Phone E 1441.

8-ROOM HOUSE, FURNACE, GARAGE; 1841 Chestnut Avenue. E 6188

1468 BEGBIE — SEVEN ROOMS, three bedrooms, furnace.

57 WANTED TO RENT—HOUSES

57A FURNISHED

WE HAVE A RELIABLE CLIENT WANTing to rent a furnished five or six-roomed bungalow for six months or more, at approximately $35 a month. P. R. Brown & Son, Ltd., 1112 Broad Street. Phone G 7171.

WANTED TO RENT, 6 TO 12 MONTHS from August, modern furnished house, 8 rooms, large garden; Oak Bay district. Reply Box 1267 Colonist.

WANTED TO RENT—5 OR 6-ROOM furnished house, within 4-mile limit. Will lease. Write, giving full particulars, Room 202 Stobart Bldg.

57B UNFURNISHED

WANTED — IN FAIRFIELD IN JUNE, six-roomed, modern bungalow; reasonable rent; adults; good tenants. Box 1241, Colonist.

WANTED—SMALL HOUSE, MODERN; careful tenants, no children; reasonable rent. Box 1098, Colonist.

61 SUMMER RESORTS

FOR SALE—NEW SUMMER COTTAGE, large lot; Florence Lake. Apply Highview Cottage, Florence Lake.

SUMMER COTTAGE, BRADLEY DYNE Road, Brentwood Bay; furnished; boat; private beach. Ideal location. Price $2,100. Box 1130 Colonist.

$125 FOR QUICK SALE—A WATERfront lot at Deep Cove. SPARLING ESTATE AGENT, SIDNEY.

61A COTTAGES AND CAMPSITES

FOUR-ROOM FURNISHED COTTAGE, Cadboro Bay, near beach; hot and cold water. E 0996.

SHAWNIGAN LAKE—WELL-FURNISHED cottage; electrical conveniences; ideal location, July-August. Box 1192, Colonist.

65 AUTOMOBILES

EASY PAYMENTS ON ENGINE OVERhaul or any major repair job 724 Johnson. CHET DOWMAN E 1411

TIRES AND TUBES — TWO 31 x 4.40, two 30 x 3½. Phone G 3829.

RADIATORS AND FENDERS
AUTO RADIATOR, BODY AND FENDER Specialists Workmanship that cannot be excelled.
BURGESS BROS.
1209 Quadra St. Empire 8231

65A FOR SALE

A 1930 6-CYLINDER CHEV ENGINE, complete, $50. 6-ton Packard truck engine, $75. 2-ton International truck engine, $75. 12-cylinder Packard engine, in good condition, $75. 1½-ton International truck parts. We have spare parts for the following late model cars in stock: 1924-30 Buicks, Cadillac, Chevrolet, Chrysler, Dodge, Essex, Model "A" Ford, Hudson, Hupmobile, Jewett, Paige, Pontiac, Reo, Studebaker, Willys-Knight; also a large assortment of truck parts; S.H. tires, all sizes; batteries, generators, starters.
PACIFIC AUTO WRECKING CO., LTD
937 View St. Phone E 7521

ALL BARGAINS — WE ARE NOW wrecking 1926 model "58" 4-cyl. Chrysler; 1926 Chevrolet, and have all parts for sale. A real good set of 4 wheels and 5 rims, 20x5.25. If you are thinking of changing from high pressure to balloons, this is your chance.
W. FRANK CAMERON AUTO PARTS
949-953 View St. Phone E 6632

AMERICAN AUSTIN COUPE, RUN 14,000 miles; good condition; $275. Frame, Deep Cove, R.R. 1, Sidney.

AUTOMOBILE PAINTING BY EXPERTS. Reasonable prices. Meston's, 1407 Broad.

A. W. WALSH, GENERAL BAILIFF AND collector. G 7434. 835 View Street.

THOS. PLIMLEY, LTD.
"ENGLISH"
GENUINE ECCLES CARAVAN
BUILT IN ENGLAND—REMARKABLE WORKMANSHIP. CONTAINS EVERYTHING ESSENTIAL FOR THE CAMPER; WILL SLEEP THREE PEOPLE VERY COMFORTABLY; HAS BEEN USED SLIGHTLY AS A DEMONSTRATOR, AND IS OFFERED FOR SALE AT LESS THAN HALF ITS ORIGINAL COST.
Liberal Terms
"Your Inspection Invited"
THOS. PLIMLEY, LTD.
Distributors of Quality Transportation
1010 Yates St. G 7161

65 AUTOMOBILES
(Continued)

Oldsmobile 1930 Special sedan, new condition $495
Hupmobile De Luxe Sedan, run only 13,500 miles $765
Star Touring, extra good shape $125
Star Cabriolet, rumble seat $195
Pontiac Sport Roadster, very nice shape $375
Whippet "4" Sedan, real smart $250
MASTERS MOTOR CO., LTD.
809 Yates St. Phone E 3541

SPECIAL SNAPS
TO make room for another car load of Hupmobiles, we offer at greatly reduced price one 1935 Hupmobile Sedan, slightly used as demonstrator.
See Us Today
MASTERS MOTOR CO., LTD.
809 Yates St. Phone E 3541

BARGAINS—STUTZ SPECIAL SIX, $40; McLaughlin, licensed, $50. Engines, Chrysler 58, McLaughlin 4, Hupmobile 4, $15 each. Gears, springs, 32x4, 36x4½ tires. Repairs our specialty. Cameron Bros., 1340 Craigflower, near Admirals.

CASH CLEAN-UP VALUES — FORD coach, runs fine, new rubber, licence, $30; Durant "4" touring, licence, new top, $55. Mutual Auto Sales, 932 Johnson.

DODGE TOURING — 1927, CURTAINS complete, '35 licence, engine first-class condition, tires good. A car ready to take you anywhere cheaply. Box 1270 Colonist.

WHERE YOUR MONEY BUYS DOUBLE VALUE
FOR PERFORMANCE, COMFORT AND economy — 1933 V-8 De Luxe Ford Fordor, with the appearance of a new car. In well-kept condition $750
1934 ENGLISH "Y" MODEL FORD Tudor — 8 h.p., four-passenger sedan. Tires, paint and upholstery like new. Low mileage. A sensational bargain $575
1930 FORD SPECIAL COUPE—Newly painted. A smart business car. All equipment in excellent order $345
USED V-8 SEDANS in splendid running order, traded on 1935 models. FOR SALE at exceptionally attractive prices.
1928 CHRYSLER "52" COACH—A convenient model for any purpose. Paint, upholstery and fixtures in perfect shape. Mechanically A 1 .... $295
1933 CHEVROLET SPORTS SEDAN—Flawless motor. Perfect equipment $750
NATIONAL MOTOR COMPANY, LTD.
819 Yates Street
G 8177 Open Evenings

HUDSON SEDAN, 7 PASSENGERS, NO reasonable offer refused. 1171 Newport.

MODEL T FORD COACH, SELF starter, Zenith carburetor, good running order. Bargain, $20. G 7991 or 3513 Quadra.

MILEAGE AT HALF PRICE BY USING Red's reliable retreads 818 Yates.

OLDSMOBILE TOURING CAR, GOOD running condition, $50. 917 Inverness Street.

STUDEBAKER COMMANDER "6" SEDAN $385
1930 FORD SPORT COUPE $325
BURTON & WILLIAMS MOTORS, LTD.
1001 Blanshard St.—Open Evenings—E 9415

SEE BILL BRIDGWOOD FOR EXPERT repairs on your car. Nash and Chevrolet specialist. Phone E 0551. Corner Broad and Pandora.

SMALL FORD TRUCK, RUNNING ORDER, good rubber. Would trade. What have you? $15. Box 1225, Colonist.

1934 AUSTIN COUPE—AS NEW. HAS only been used a short time $550
1930 FORD TUDOR — Rebored, new pistons, pins and rings, 1935 licence $495
1930-31 GRAHAM PANEL DELIVERY $395
CECIL EVE MOTORS, LTD.
845 Yates Street
Pontiac Cars G.M.C. Trucks

EMPRESS BARGAINS
ESSEX COUPE—Like new $300
CHEVROLET SPORTS ROADSTER $350
ESSEX COUPE $175
ESSEX COACH $150
CHEVROLET TOURING $110
BUICK SEDAN $200
BUICK TOURING $50
CHEVROLET TOURING $30
Will Trade.
EMPRESS GARAGE
615 Government St. Phone E 7632

JAMESON MOTORS' REDUCED PRICES ON USED CARS
1933 G.M.C. 157-W.B. TWO-TON TRUCK, with body. Reduced from $1,050 to $845
1932 FORD COACH, in perfect condition. Reduced to $495
1933 TERRAPLANE SEDAN, like new. Reduced to $795
JAMESON MOTORS, LIMITED
740 Broughton St. Victoria, B.C.

BUY HERE WITH CONFIDENCE
$825—PONTIAC SPECIAL SEDAN, 1933
$550—PACKARD SEDAN, 1928
$450—ESSEX SEDAN, 1931
$375—GRAHAM SEDAN, 1929
$350—CHEVROLET SEDAN, 1929
$275—STUDEBAKER COUPE, 1927
$195—ERSKINE COACH, 1928
THE MOTOR HOUSE USED CAR LOT
921 Yates St. Chevrolet Dealers
Phones: E 8722-E 1167

OLDSMOBILE COACH — Excellent condition; new finish. A bargain on every count $275
STUDEBAKER SEDAN—In first class condition. A substantial car at a low price $275
STUDEBAKER SEDAN—Runs good; an exceptional "as is" bargain $145
OTHERS $100 UP
DAVIS-DRAKE MOTORS, LTD.
Buick and Oldsmobile Cars
G. M. C. Trucks
Fort St. at Quadra Phone Garden 8154

SPECIAL
1927 CHEVROLET COUPE. A very popular model. Dependable, economical transportation.
$135
JONES BROS.' SERVICE STATION, LTD.
Corner Yates and Quadra. Phone E 4027

1931 CHRYSLER DE LUXE SEDAN, a bargain; 1930 Buick sedan, $495; 1929 Pontiac cabriolet, new top, new paint, $325; 1928 Dodge coupe, $135; Federal 1¼-ton duals, 4 speeds, overhauled, $400; 220 5-horse electric motor, cheap.
Spot Cash Paid for Used Cars
CLARKE'S GARAGE
931 View Street

SPECIAL BUY IN A USED TRUCK
1930 HAYES - ANDERSON TWO-TON truck. Complete with cab and all-steel platform body. Just the job for the hauling business $795
BEGG MOTOR COMPANY, LTD.
865 Yates St. Phone G 1144
See Us for Dependable Used Cars.

1930 DE SOTO SEDAN, GOOD CONdition, smart appearance; cheaper car as part payment; $350, part terms. Box 1196, Colonist.

1926 FORD TUDOR — NEW TIRES; excellent appearance; Ruckstell axel; licence, $85. Box 1271, Colonist.

1933 DODGE SEDAN, 12,000 MILES. Will sell or trade my equity for heavier car. Box 1114, Colonist.

1929 WHIPPET ROADSTER, 1935 licence. In good condition, $170. Phone evenings, E 3980.

$85 CASH—'28 SPORT COUPE, WITH licence. 2057 Kings Road.

1928 WHIPPET "FOUR" SEDAN, $65. 580 Boleskine Road

65B WANTED

PAINTER WITH EQUIPMENT WILL pay up to $50 cash for good car and give services if required to complete payment. Phone G 6074.

65 AUTOMOBILES
(Continued)

CLOSED CAR, 1927-28 MODEL—STATE make. Lowest price for cash. Box 1179, Colonist.

WANTED — MODEL T FORD COUPE, 1926-27, with or without engine. (Condition not important.) Box 1252 Colonist.

WANTED—TON TRUCK WITH SOLID tires for wrecking. E 2796.

WE WILL BUY, SELL OR EXCHANGE your car Empress Garage. E 7632

67 BOATS AND LAUNCHES

BOAT LUMBER, CEDAR, SPRUCE AND oak stock; low prices. Spruce oars $1.25 pair, shaped DALZIEL G 1422

BOATS BUILT AND REPAIRED. MAchinery installations, repairs, welding, etc. Marine ways. Reasonable prices, guaranteed satisfaction. 419 Bay St. E 1922.

CABIN CRUISER, 35 FT. X 8.6, CHEAP for cash. E 6723.

FOR SALE—12-FT. ROWBOAT, DOUBLE ender, V bottom, seam battens, hardwood chines, copper fastened. Apply Box 1121 Colonist.

FOR SALE—16 - FOOT CANOE, LAKEfield model, of best design. Phone E 3529.

WILL GIVE NEARLY NEW SPEEDBOAT (14 ft. inboard) as part payment on car. Phone E 4738.

WANTED — ROUND - BOTTOM ROWboat; cheap for cash. Box 1152, Colonist.

75 BUSINESS OPPORTUNITIES

CONTRACTOR WITH ESTABLISHED connection and profitable contracts in sight requires a non-working partner who can guarantee $1,000 to $2,500. Will pay 25% net profits, and is an excellent opportunity for a safe investment of small capital. Box 1239, Colonist.

FOR SALE — ROOMING HOUSE, FURnished; good location. Box 388 Colonist.

OPPORTUNITY TO TAKE OVER PAYing business. Investment, $350, returned in four months with ample profit. Box 1119, Colonist.

SNAP — $2,700 — GENERAL STORE IN suburbs with gas pump and frigidaire. Two bedrooms, sitting and dining-room, kitchen, pantry and bathroom, full basement, hot air heat. Fully modern, garage and chicken houses, large lot, young fruit trees. Inclusive is store fixtures, scales and showcases. Stock at invoice prices. If you are looking for a real home with a business, see this one. Box 1104 Colonist.

SNAP—3-SUITE APARTMENT; LIVING quarters for owner; always full; gas hot-water heat. Box 1185, Colonist.

WELDING SHOP COMPLETE, DOING good business; owner leaving town. Box 263, Colonist.

WE SPECIALIZE IN THE SALE OF businesses of all kinds and sizes L. U. Conyers & Co., 1025 Douglas Street.

75A AGENTS' OFFERINGS

RESTAURANT, GOOD CITY LOCATION. Any reasonable offer considered.

We have a number of good listings of hotels, apartment houses and rooming houses. Ask us about them.
L. U. CONYERS & CO.
1025 Douglas Street

76 EXCHANGE—REAL ESTATE

TO EXCHANGE — 960-ACRE FARM IN Pincher Creek district, suitable for grain, stock or dairy, for property of about equal value in or near Victoria. Apply Box 920, Colonist.

WANTED — RELIABLE CONTRACTOR to build new house in exchange for good Oak Bay 7-room house and two lots. Box 1216, Colonist.

WOULD EXCHANGE NICE UP-TO-DATE nine-room house for five-room one of like value outside Victoria. Inspection invited. E 0736.

97-ACRE FARM, 75 CLEARED, MODERN barn and dairy. Four-roomed cottage. Clear title. Twelve-mile circle. Trade for revenue-producing property.
FAIRFIELD SEVEN-ROOMED HOUSE and cash for a bungalow.
DISTINCTIVE SEAFRONT STUCCO home for cheaper one.
ALDER & SONS, LIMITED
808 Fort Street E 8341

1000 LIVE EXCHANGES — ALL KINDS. Alder & Sons, Ltd., E 8341 808 Fort

78 HOUSES FOR SALE

JUST PAST THE GOVERNMENT HOUSE
CHOICE LOCATION
EXCELLENT STUCCO PROPOSITION
7-ROOM RESIDENCE
Now Is Your Chance for a Real Bargain
ONLY $1800
Details given at the office only.

NORTH QUADRA DISTRICT
A REAL SNAP in a six-room bungalow. Nicely planned, modern in every respect. High location. Full-size cement basement. Reduced from $3,000 to $2200
Immediate possession. Reasonable terms.

JUST OFF GORGE ROAD
(SAANICH)
$4,000 PROPERTY FOR $2100
6-ROOM RESIDENCE, consisting of living-room, dining-room, kitchen and three bedrooms, open fireplace, built-in features, hot-water heating, three-piece bathroom, extra lavatory in basement, cement basement, double garage; several fruit trees and all kinds of flowers; property 100x175. Yearly taxes only $35. We are selling this property 'way below bedrock price. Exclusive agents. (Subject to inspection.)

APARTMENT FOR SALE
MONTHLY REVENUE $128
CONSISTING of 6 suites and 4 stores, just off Yates Street. Walking distance. Price (very reasonable terms) $7500
H. G. DALBY & CO., LTD.
634 View Street Opposite Spencer's

ATTRACTIVE FOUR ROOMS, BASEment, furnace, garage, fruits. Well built and in excellent condition. Just outside city limits. $1,500. Easy terms.
SPLENDID SIX - ROOM BUNGALOW; open fire, furnace, garage, basement, fruits, chicken houses; one acre in good soil and lovely garden. A bargain price, on terms like rent.
OAK BAY, NEAR SEA—Stucco bungalow, five rooms, main floor, and two extra rooms upstairs; hardwood floors, hot-water heating, etc. $3,500. Terms.
ROBT. NACNICOL & CO., LTD.
1602 Douglas Street E 0822, Res. E 5797

A STUCCO COTTAGE, REBUILT LIKE new. Six bright rooms, two lots and garage. Close to High School. Low taxes.
Price $1,650
JOSEPH C. BRIDGMAN
604 Broughton St. Established 1858
Albert Burdon, Real Estate Dept.

ATTRACTIVE BRAND NEW STUCCO bungalow, contains four large well-planned rooms, open fireplace, tiled sink, good plumbing fixtures, including laundry tubs. Situated Monterey Avenue, close to Monterey School. See owner on job, week days. Make your offer in cash or terms.

BARGAIN PRICE — NEW COTTAGE, Oak Bay, 3 good rooms, 3-piece bathroom, wood shed, on good lot, close to street car. Price, $1,100, on easy terms. Immediate possession, if desired. Robert Grubb & Co., 312 Sayward Building.

COUNTRY FAMILY RESIDENCE, standing in 4½ acres. Fully modern, electric light. Excellent water supply. Low taxes. Centrally situated. Price (easy terms) $4250
C. WALLICH
Real Estate and Insurance Agent
Cowichan Station, B.C.

OAK BAY, SOUTH OF AVENUE
EXCELLENTLY-PLANNED NEW STUCCO BUNGALOW, with two bedrooms, living-room, open fireplace, hardwood floors, hall, kitchen with built-in features, modern bathroom, no basement, room adjoining kitchen with washtubs and for fuel storage. Price $2,100 on terms, less for all cash.
JOHN GREENWOOD
Bank of Toronto Bldg., 1405 Douglas St.

FOR SALE — FIVE-ROOM BUNGALOW, Oak Bay; good attic; electric range; cement basement, tubs, furnace; separate garage; lot 54x120; fine situation. Owner wishes to return East. Apply 1240 Victoria Avenue

78 HOUSES FOR SALE
(Continued)

A GREAT BARGAIN
LOOK WHERE YOU WILL—YOU CAN'T beat it for value or location. Large semi-bungalow of 9 rooms, 6 down and 3 upstairs (these shut off from rest of house), 3 bedrooms and bathroom down; 2 reception-rooms, one extra large with massive granite fireplace. Sits back on its own spacious grounds of 1.75 acres; lovely garden, tennis court, also a rock garden; many large ornamental trees and shrubs. View of sea and mountains. Taxes under $100. For special reason an immediate sale is necessary. $2,750 cash handles it, and the price is $4750
N.B.—If you are looking for the compact and usual type of bungalow, this will not suit you. If you want splendid grounds and a spacious house for the price of an ordinary bungalow, then it will be well worth your while to inspect it.
THE B.C. LAND & INVESTMENT AGENCY, LTD.
922 Government St. G 4115

LET YOUR EYES BE YOUR GUIDE YOUR POCKET YOUR JUDGEMENT AND BUY ONE OF THESE BARGAINS
FERNWOOD ROAD — Seven rooms. Price $1000
CALEDONIA AVE.—Six rooms. Price $1000
DUPPLIN ROAD—Five rooms. Price $750
LEE, FRASER CO., LTD.
1222 Broad St. E 4723

HOUSE SNAP, FOUL BAY DISTRICT
FULLY modern, in good shape. Five spacious rooms, with open fire in sitting-room. An enclosed stairway gives access to three more bedrooms. Cement basement with furnace. Price for all cash $1250
JOHN GREENWOOD
Bank of Toronto Building
1405 Douglas Street

A CHANCE FOR A PROFITABLE INVESTMENT
INSTRUCTIONS RECEIVED FROM ABsent owner to sell, AT ONCE, his Victoria property, consisting of two houses with three lots. Houses have modern plumbing and other conveniences. No price quoted, but an offer as low as $800 would be considered. Get further particulars of this unusual opportunity today and you will be impressed with the possibilities of a big return on a very small investment.
SWINERTON & MUSGRAVE, LTD.
620 Broughton Street

JAMES BAY, 122 MEDINA, 4 BLOCKS south of Parliament Buildings, five-room lovely home; good furniture; beautiful location. $3,700.

BENTWOOD BAY
NEWLY - BUILT MODERN STUCCO BUNGALOW: LARGE LIVING-ROOM WITH FIREPLACE, TWO BEDROOMS, THREE-PIECE BATHROOM, KITCHEN WITH ALL LATEST CONVENIENCES; FULL-SIZE CONCRETE BASEMENT, GARAGE IN BASEMENT, ELECTRIC PUMP.
TAXES ABOUT $10 PER YEAR
CLEARED LOT, 70 FT. x 112 FT.; GOOD SOIL. PROPERTY SITUATED ABOUT 100 YARDS FROM SEA. THE BUILDER WILL SELL BELOW ACTUAL COST TO ENABLE HIM TO CONTINUE IN EMPLOYMENT AND FINISH SECOND HOUSE NOW IN COURSE OF CONSTRUCTION.
A BARGAIN
FOR $2200 CASH
OR
ON $2500 TERMS
APPLY TO A. CLEMETT, BUILDER, BENTWOOD BAY, V.I.

NORTH QUADRA DISTRICT — WILL build home to suit your requirements on fine quarter-acre lot, bearing fruit trees, finest soil, fully cultivated. Accept closed car as part payment. Phone Thomas Gwilt, E 9288.

STUCCO BUNGALOW, 4 ROOMS AND bath; high location, city. Low taxes. $1,300. $200 cash, balance as rent. Less for cash. Phone E 4980.

SEVEN-ROOM DWELLING, 2615 ROSE Street, to close an estate. Price $800, terms. Phone E 1613.

TWO AND ONE-HALF ACRES, MODERN four-roomed bungalow, chicken houses for 2,000 birds, brooder houses, young fruit trees; fenced; three-mile circle. City light and water. Would exchange for house and half-acre or less, close in. Box 1245, Colonist.

WHY ARE YOU PAYING RENT?
WE HAVE TO OFFER A NEW FOUR-room bungalow on high view lot near the Gorge. Hardwood floors in living-room, three-piece bath, nice cabinet kitchen, two good bedrooms; frame and stucco construction. If you are short of cash, let us see what terms we can make for you. Total price $1650
Taxes $16.00
GEORGE RANDALL
1303 Douglas St. Phone G 7241

THE TOURIST SEASON
will soon be here and there will be a demand for furnished rooms near the sea. Here is a chance to buy a house containing eleven rooms, with two bathrooms, situate on Battery Street in James Bay, one block from sea, beach and Beacon Hill Park. The house is well built, and exterior and interior are in really good condition. There is a good-sized garden and a workshop that could be turned into garages. The taxes are only $107. Owing to certain matters in connection with the estate, we have been asked to turn this property into cash without delay, so we are offering this whole property for ONLY FIFTEEN HUNDRED DOLLARS, but this must be CASH. Investigate quickly, as someone is going to get a gift here.
THE ROYAL TRUST COMPANY
Real Estate Department
1202 Government St. E 4126

$650—3-ROOM BUNGALOW; BATH; with city water and light; full basement; nice lot. Taxes only $10. A snap.
$900—OVERLOOKING LAKE — Nice 4-room bungalow; 3 - piece bathroom; fine high lot, all in garden; close in. Low taxes.
$1500— NEARLY NEW BUNGALOW. Large living-room with open fireplace; 2 bedrooms, kitchen, 3-piece bathroom; good basement and furnace; well located on 2 lots, close in. Taxes only $14. A real good buy.
E. E. HEATH
625 Yates Street Phone E 4041

$650 — COSY LITTLE FOUR-ROOM cottage, in very good condition throughout; full plumbing, with kitchen range and lino. Taxes only $38. Located in James Bay, close in.
$700—NEAR Cordova Bay Beach. Practically new bungalow of four rooms; water and light; nice lot, fenced, good garden. A good buy. Terms.
INDEPENDENT INSURANCE AGENCIES, LIMITED
574 Yates Street Phone G 1851
Agents for the "ZURICH" Automobile and Casualty Insurance Company

VERY SELECT WATERFRONTAGE IN GORDON HEAD, AT ST. MARGARET'S BAY
1 TRACT OF 1 ACRE FOR $1,400
1 TRACT OF 2 ACRES FOR $1,190
Both of these properties are nicely treed and have beautiful sandy beaches.
MARA JONES & CO., LTD.
1212 Broad St. Phone E 3623

REDUCED FROM $5,500 TO $3,950
OAK BAY DISTRICT
7-ROOM stucco semi-bungalow; hardwood floors; over one-third acre; lovely view of sea and mountains; situated Beach Drive. Phone Owner, G 2330.

124 MOSS STREET—7 ROOMS, GAtrage, garden, laundry tubs, basement, modern in every way. Sold few years ago for $6,300. Price today $2,500. $1,000 cash, balance arranged. For further particulars call or write, 234 Vancouver St.

79 WANTED TO BUY—HOUSES

SMALL BUNGALOW, VIEW ROYAL OR Portage Inlet vicinity. Would prefer four rooms at least. Price $2,000. Box 1218, Colonist.

WILL BUY SMALL BUNGALOW, MODern, close in; $200 cash, balance monthly. Price under $1,200. Box 1220, Colonist.

80 PROPERTY FOR SALE

LOT, 50x120, OBED AVENUE, NEAR Donald Street, Gorge district; level, all cleared, black soil, no rock; $150. G 5996.

REAL ESTATE MEN
Are You Interested—Sooke Properties
60 ACRES with lake of 10 acres. Beautiful country holding. Swimming pool and fishing.
5 ACRES with small house. Ever-running stream flowing past. Good fishing; beautiful spot.
SIX-ROOM BUNGALOW, Monterey Avenue. One of the best built houses in Oak Bay.
APPLY 502 SAYWARD BUILDING

$350 — LOT, 50x120, CLEARED, broken, fenced; fruit trees, flowers; new garage; suitable for temporary dwelling; taxes $7.50. Box 1195, Colonist.

80D SAANICH

$50 DOWN AND BALANCE AT $15 PER month buys 4-room home with two lots. Full price $1,050. Saanich Realty, 3588 Quadra. E 0001.

82 ACREAGE FOR SALE

RESIDENTIAL SEAFRONTAGE
OWNER INVITES inspection of exceptionally unique and attractive property on Saanich Peninsula. Southern exposure on Saanich Arm. Ideal location for Summer or permanent residence. 1½ to 50 acres, 10% cash, balance on mortgage, if desired, for lengthy period, 6½%. For appointment to inspect property, address Owner, Box 4824, Colonist.

ONE ACRE OR MORE, ESQUIMALT RD., near Fraser St. Cheap for cash. All good land. Apply Strathcona Hotel, Room 207.

2 ACRE LOTS, SOUTHERN EXPOSURE, on Towner Road, close to sea, overlooking Country Club. $275. Sullivan, Sidney.

84 ACREAGE WANTED

WANTED—ABOUT FOUR ACRES WITH small shack or house for $400 or $500 cash. Box 1116 Colonist.

85 FARMS FOR SALE

FLORIDA FARMS, 5 ACRES, $80 TOTAL; $5 down, $5 monthly. Box 81, Jacksonville, Fla.

$2500 BUYS 7 ACRES, SAANICH waterfront, sheltered bay, all good soil, mostly in pasture; small house, 3 rooms and log cabin, garage, etc.

ALBERT HEAD, 3¼ ACRES, 4 ROOMS; barn; chicken house. Taxes, $7.40. Price $1,350.
JOSEPH C. BRIDGMAN
604 Broughton St. Established 1858
Albert Burdon, Real Estate Dept.

SHEEP FARMS
60 ACRES, GREATER PART IN GRASS, fair buildings, sell or rent.
320 ACRES ROUGH LAND, GOOD water supply, small lake, 6-room house, outbuildings, fox pens, $15 per acre to include the stock.
J. N. HOLLAND
208 Pemberton Block

86 FARMS FOR RENT

FOUR ACRES, TWO CULTIVATED, balance rocky; three-room cottage, six miles out, $7.50 monthly. Greenwood, 1405 Douglas Street.

87 FARMS WANTED

WANTED TO RENT, WITH OPTION OF purchase or purchase on terms, semi or uncleared farm land, adjoining lake or river preferred, but not essential. Box 1102 Colonist.

WANTED TO RENT—THREE TO FIVE acres, six-room house, outbuildings, on bus line, six to ten miles from town. Box 1128 Colonist.

BEST BUY IN CITY
Four-Room Bungalow, close to Oak Bay. Two bedrooms, nice three-piece bathroom, fully enclosed back porch; linoleum and curtains included; hot water heating; garage; nice garden; taxes, $65. Price $1,400
ALSO IN THE SAME DISTRICT
A Beautiful Modern Five-Room Bungalow, with all modern conveniences and built-in features. Easy terms. A bargain at $2,500
ARTHUR E. HAYNES, LTD.
725 FORT STREET
Fire and Automobile Insurance
Collections—Loans

$75 PER MONTH
INCOME PROPERTY
Unusual chance to secure a property that will earn you a modest living after paying all expenses. Consisting of a group of buildings, constituting eight flats and a five-roomed cottage (some furnished) and four garages; well situated; walking distance; all rented. This proposition will stand close investigation and we will be pleased to give full details to bona-fide purchasers.
PRICE, $4,000—HALF CASH
Heisterman, Forman & Co.
608 View Street

New Oak Bay Stucco Bungalow
"FOR SALE ON EASY TERMS"
An ideal bungalow home for a retired couple or a small family. Close to street cars, bus, schools and sea. Located in a good district amid other new modern homes. Comprising four rooms, also bathroom, entrance hall, central hall, modern plumbing, fireplace in living-room. Special built-in features in kitchen, etc. Electric fixtures, blinds and linoleum included. The full price asked, on easy payments is
ONLY $1875, TERMS
With a first payment of only $375 down and the balance like rent or a liberal discount for a larger payment or on an all-cash basis.
For inspection "See Ray" care of L. M. ROSEVEAR & CO., LTD.
110 Union Bldg., 612 View St., G 6041
Action Wanted — Offers Invited
Immediate Possession

OAK BAY SPECIALS
Magnificent Colonial Bungalow, only a few years old and like new, situated in choice locality. Seven rooms and sunroom, all with hardwood floors except kitchen. Tiled washroom on ground floor; three-piece bathroom up. Double separate garage. Was sold three years ago at $9,500, but through forclosure is now offered at the ridiculously low figure of ONLY $5,500, on easy terms, to reliable party.
$3,200 Terms—New six-room bungalow on corner lot and containing all the very latest features in modern home building.
$4,000 Terms—Very fine residence of eight rooms on large corner lot facing south. This home is in perfect condition and looks like an $8,000 home and certainly is a bargain at the price asked.
GORGE DISTRICT
$3,500—Extra fine home of eight rooms on very large lot and only 1½ miles from centre of city. Owner will consider smaller house as part payment and give easy terms on balance.
W. J. GILLILAND & CO.
1203 Broad Street G 5741

OAK BAY
Stucco bungalow of seven rooms. Set in a lovely garden; hardwood floors; electric fixtures and blinds; full basement. Will trade for a five-room bungalow in a secluded position $4200
New stucco bungalow of five rooms. One-half block from sea and car line, south of Oak Bay Avenue; hardwood floors; full cement basement. Splendid value at (on terms) $3200
SHAWNIGAN
6 acres, all under cultivation. Good 5-room house and outbuildings $1250
11 acres, 2 under cultivation. Good 4-room house $600
HIGH QUADRA
Cosy 5-room home in good repair. City water, etc. New fireplace and redecorated $1050
Pemberton & Son, Ltd.
G 8124 625 Fort St.
F. J. D. Pemberton, Manager
Real Estate Dept.

A REVENUE-PRODUCING COUNTRY HOME WITH ALL CITY ADVANTAGES AT
BRAEFOOT ESTATES
Only a few choice properties available on the entire estate—an ideal planned suburban development of the historic Tolmie Farm, just 2½ miles from Victoria City Hall.
An extensive development has taken place on this property since it was subdivided late last Spring. Many fine homes have been completed and are occupied. Others are in the course of construction.
Every city convenience—electric light, telephone and mail delivery, municipal water, high and public schools, Normal and nationally known residential schools close by. Within the distance of a few city blocks, over paved roads, you share everything that the city of Victoria has to offer. Nowhere on the continent will you find such ideal living conditions—nature at her best. A cash market at your door for poultry products and products of the soil.
Building materials at reduced prices. ORIENTALS AND ASIATICS EXCLUDED FROM OWNERSHIP, LEASEHOLD OR OCCUPANCY.
Model demonstration farm with expert organization to assist and direct you (free).
A small cash payment with a monthly instalment of not more than $12, including interest, places you on your choice of land.
For full information call at:
PEMBERTON & SON., LTD.
625 Fort St., Victoria, B.C. G 8124

Oak Bay
BEAUTIFUL FAMILY HOME
Must Be Sold
A well built and attractive residence offered at a most ridiculous figure in order to assure an immediate sale. Contains wide reception hall, large drawing-room, dining-room, convenient kitchen, four commodious bedrooms (one with fireplace), usual offices. Cement basement, furnace, garage. Desirable lot, facing south. Terms can be arranged. For appointment to view,
P. R. Brown & Sons Limited
1112 Broad St. Phone G 7171

Country Estate
With Trout Stream
Nearly four acres of rolling land, some light timber, well fenced and a good stream (with trout). This is located near Sooke, is nicely sheltered and would make an excellent Turkey farm. The dwelling is well built on a concrete foundation, containing five rooms and three-piece bathroom, with city water connected. Owner, leaving for England shortly, has reduced his price to $2500
(Seeing this, is to want it.)
BRANSON INVESTMENT CO., LTD.
620 View Street Phone G 4121

FOR THE
COUNTRY GENTLEMAN
Five acres at Gordon Head with nice sandy beach and excellent arable land suitable for early crops. The house is beautifully situated on the seafront surrounded by lawns and gardens, and is well protected from all winds by trees. It has three bedrooms in addition to a lovely living-room and dining-room which overlook the sea, a convenient kitchen and breakfast-room. Part cement basement and furnace. Price $7000
Peaceful—Secluded
Ker & Stephenson, Limited
1205 Government St. Phone G 4127

A Lovely Home, Lake View, $6500
14 Acres and 7 Rooms, Modern
Basement, furnace. New cottage, barn. Bearing orchard.
2 Acres, Cosy Home, $1500
Three-piece bath, open fire. Four miles.
5 Acre Fruit Farm, Sure Revenue
Modern home, near Elk Lake, $3,500
Owner Leaving City Sacrifices
$22000 Country Home, $4750
Two acres, secluded grounds, Saanich; hot-water heating; only 2½ miles.
2 Acres, A1 Soil, Cottage, $1000
6-Roomed Saanich House, $1150
Bathroom, garage, basement; 2½ miles.
FRASER BISCOE
623 Cormorant St. E 9413

SMALL CHARMING COUNTRY HOME
Situated in Saanich, about 4 miles out; close to bus route. Pretty five-roomed bungalow, with a living-room, two bedrooms down and one upstairs; small kitchen; 3-piece bathroom; part cement basement. Sunbeam circulating furnace. Good garage. Two poultry houses. Everything just like new. Duroid roof. GROUNDS—The garden is a dream of beauty; profusion of daffodils, numerous climbing roses, perennials and annuals; fruit trees. Japanese plums, good vegetable garden, lilacs, etc. winding walks amongst oaks and fir trees; nice lawns, lily pond with goldfish; Summer tea house. There is a glass forcing house. Nearly two acres in all, but over half is in natural state, with wild flowers in abundance. This part needs very little attention. Taxes, $41.00. Just the place to spend the rest of your life in. It has privacy. The price is very reasonable. Terms may be arranged.
Price $3,300
The B.C. Land & Investment Agency, Ltd.
922 Government St. G 4115 or E 2548

COLES, HOWELL & CO., LTD.

ON THE HIGH PART OF QUADRA STREET
A pleasing stucco residence in this very desirable location, containing splendid sitting-room with a fireplace, dining-room, one bedroom and bathroom downstairs, and two bedrooms upstairs; large woodshed and garage. The whole property is in first-class condition. Light taxes. Convenient to transportation.
Price $2950

A FOUR-ROOM COTTAGE
In excellent condition and ready to go into without any redecorating expense. Contains living-room, two bedrooms, large kitchen, bathroom and woodshed; large garage. Blinds, linoleum and curtains included in the price of $1400
With $400 cash. Balance as rent.

DEEP COVE
Deep Cove Delightful Bungalow of five rooms set in three acres of grounds. Nice entrance drive through flower garden. A 1 well. Close to sea. Price $1500

SAANICH DISTRICT
Near Experimental Farm, magnificent views. Modern five-room bungalow, conveniently planned. Four acres of first-class land, all cultivated, and all kinds of fruit. Price $3500

We have a few very choice waterfront homesites at very low prices.

COLES, HOWELL & CO., LTD.
638 View Street G 1032

Mount Tolmie, High Location
Seven Rooms
Two large lots in fruits, vegetables and garden. An exceptionally good location with fine view. Living-room, dining-room, den and kitchen downstairs, and three good bedrooms upstairs. Full-sized cement basement. We are offering this property at a greatly reduced price, and can show you over the property at any time, by appointment. For further particulars phone us.
Gillespie, Hart & Co., Ltd.
611 Fort Street Phone G 1181

CADBORO BAY
2 Summer Camps, 2 rooms each, city water, 50 x 110. For the two, price only $400
Florence Lake, waterfront, Summer home, 12 x 24; boat; some furniture; 76-ft. frontage. Only $550
Brentwood Bay, nice cosy home, 3 rooms, electric light, good well and shade trees $700
Saanich, new stucco, 5 rooms, modern in every respect, very best of material, and delightful location $3,300
(Terms)
CAMERON
Investment & Securities Co., Ltd.
1304 Broad, Cor. Yates St. E 6514

OAK BAY
Unfurnished, $2,650
Furnished $3,000
Stucco Semi-Bungalow in nice quiet location with two large lots in garden and lawn. Six large rooms downstairs with one bedroom up. Furnace and garage. Price reduced to close estate. An ideal family home for anyone who enjoys gardening.
A. A. Meharey & Co.
624 Fort Street E 1187
Real Estate, Insurance, Stocks, Bonds

A Real Oak Bay Bargain
An eight-room house of real character, showing many fine characteristics of Tudor architecture. The house has two bathrooms, is heated by hot water radiators, and commands one of the finest views obtainable in Oak Bay of Mount Baker, yet is protected from winds. Has over half an acre of unusually well laid-out and planted grounds. This is one of the biggest bargains ever offered in Oak Bay. Price $7,500
Oliver & Mathieson, Ltd.
640 Fort Street E 5041

OAK BAY AVENUE
A very neat 4-roomed bungalow. Good garden lot. Sacrifice price, $1,000; terms.
VICTORIA HOMES & GARDENS, LTD.
1314 Broad Street Phone E 3241
(Ask for Mr. Cooper)

WATERFRONT LOTS
On Reasonable Terms

1.44 acres...	$ 700	2.99 acres...	$1,750
1.59 acres...	900	3.16 acres...	1,200
1.48 acres...	1,500	3.53 acres...	1,600

Low taxes. Light and water. Esquimalt and Cadboro Bay Districts
WISE & CO., LTD.
109 Pemberton Building

There was never a time in Victoria when such bargains in Real Estate were to be had, as at the present time. See us with respect to purchase. Let us have your listings. We have daily inquiries.
HALE & SON
210 Central Bldg. Phone G 2223

A concert was being held at the village hall, and old John Briggs had been placed at the entrance to collect the tickets. Just before the concert commenced John left the door and went in search of the organizer.

"I say," said John, evidently perturbed. "I think you'd better get out quick, sir."

"Whatever do you mean?" asked the organizer.

"There's goin' to be trouble for you, and no mistake."

"Explain yourself, man. What sort of trouble is it?"

"Bigamy!" gasped John. "I've let in two women who says they were the organizer's wife; now there's a third wanting to come in."

LARGE ENTRY EXPECTED FOR GOLF TOURNEY

Jubilee Handicap Meet at Colwood Links Attracting Big Interest

With an energetic committee working in co-operation, plans for the Victoria Jubilee golf handicap tournament, which will be staged at the Royal Colwood Club, May 4, 5 and 6, were going ahead without a hitch yesterday, and indications are that a large field of Victoria and outside devotees of the royal and ancient pastime will tee off. The tournament is open to all golfers, and officials want to make it clear that it is not an invitational meet as some people think. Entries will be received at the Empress Hotel or with the secretary of the Colwood Club any time this week.

A handsome trophy has been donated by Lieutenant-Governor J. W. Fordham Johnson, while Hon. T. D. Pattullo, Premier of the Province; Mayor David Leeming and Hon. John Hart, Minister of Finance, have presented trophies for the three-day tournament. Prizes have also been donated by the Empress Hotel for the low net scores turned in by the visiting lady and man. Numerous other awards given by local merchants will be distributed on the final day.

LIST OF EVENTS

Here's the complete list of events and prizes for men and women:

Men's Events

May 4—Low net, eighteen holes, winner and runner-up. Low gross, eighteen holes, winner and runner-up. Putting, all day long, nine holes, winner.

May 5—Low net, eighteen holes, winner and runner-up. Low gross, eighteen holes, winner and runner-up. Putting, all day long, nine holes, winner. Prize for low net, first two days, winner and runner-up. Prize for low gross, first two days, winner and runner-up.

May 6—Mixed foursomes, eighteen holes, winner and runner-up. Hidden-hole competition, eighteen holes, winner and runner-up. Long-driving competition, prize for winner. Approaching competition, prize for winner. Putting, all day long, nine holes, winner.

Women's Events

May 4—Low net, eighteen holes, winner and runner-up. Low gross, eighteen holes, winner and runner-up. Putting, all day long, nine holes, winner.

May 5—Low net, eighteen holes, winner and runner-up. Low gross, eighteen holes, winner and runner-up. Putting, all day long, nine holes, winner.

May 6—Mixed foursomes, eighteen holes, winner and runner-up. Hidden-hole competition, eighteen holes, winner and runner-up. Long-driving competition, winner. Approaching competion, winner. Putting, all day long, nine holes, winner.

SPECIAL PRIZES

Low gross, thirty-six holes for first two days, visitors' prize.

Low net, thirty-six holes for first two days, visitors' prize.

This applies to both men and women competitors.

NOTICE OF MORTGAGEE'S SALE OF SHARES IN MARPOLE TOWING COMPANY, LIMITED, AND MARPOLE COAL COMPANY, LIMITED

TENDERS are invited by the undersigned for the purchase of 750 shares in Marpole Towing Company, Limited, and 1,997 shares in Marpole Coal Company, Limited. Any person desiring particulars relating to the said two Companies and of the instrument under which said shares will be sold should apply to the undersigned.

The highest or any tender will not necessarily be accepted.

No tender received after 12 o'clock noon on Wednesday, the 15th day of May, 1935, will be considered.

Dated at Vancouver, B.C., this 26th day of April, 1935.

A. H. DOUGLAS,
of Robertson, Douglas & Symes,
Solicitor for the Mortgagee of Said Shares,
800 Pender Street West, Vancouver, B.C.

"GOVERNMENT LIQUOR ACT"
(Section 27)

NOTICE OF APPLICATION FOR CONSENT TO TRANSFER OF BEER LICENSE

NOTICE is hereby given that on the 21st day of May next, the undersigned intends to apply to the Liquor Control Board for consent to transfer of Beer License No. 3151 issued in respect of premises being part of a building known as Parsons Bridge Hotel, and being the Six Mile House, on the Island Highway, situate on part of the land described as Section 13, Esquimalt District, Victoria Land Registration District, in the Province of British Columbia, from Robert Cooper Russell to Harry Maynard, of 884 Esquimalt Road, Municipality of Esquimalt, British Columbia, the Transferee.

Dated at Victoria, B.C., this 17th day of April, 1935.

H. MAYNARD,
Applicant and Transferee.

SOUTHERN INTERIOR LIGHT & POWER LTD., AND CITY OF MERRITT BONDS

NOTICE is hereby given that Montreal Trust Company, Trustee, Royal Bank Building, Vancouver, B.C., is prepared to distribute to the bondholders of Southern Interior Light & Power Ltd., new bonds of the City of Merritt, together with one year's interest thereon.

Bondholders are therefore requested to surrender their bonds to the Montreal Trust Company for exchange to City of Merritt Bonds.

Dated April 17, 1935.

BONDHOLDERS' COMMITTEE.

TO THE CREDITORS OF HARRY O. KIRKHAM, 2509 Estevan Ave., Oak Bay

TAKE NOTICE that a meeting of the creditors of the above-named will be held at 3 o'clock Monday, April 29th, at 3 p.m., at Room 101 Belmont Building, Victoria, B.C.

Maynard & Sons
Auctioneers and Appraisers

TWO NICE SALES THIS WEEK

Wednesday and Friday

At Our Salesroom: 731-733 Johnson Street

Wednesday Sale, 1:30

Expensive Modern Furniture and Effects

Two Pianos

A few of the feature pieces: A SPLENDID CRAIG CABINET GRAND PIANO AND BENCH, a very fine Chesterfield Suite in Mohair, nice toned GERHARD Upright Grand Piano, LARGE SIZE DE FOREST CROSLEY COMBINATION RADIO AND GRAMOPHONE (cost $450), also Mantel Model Electric Radio, Walnut Fall-Leaf Tea Wagon with Glass Tray, and a Three-Tier Tea Wagon, Floor and Bridge Lamps, Lady's Writing Desk, nice old Walnut What Not, almost new Hoover Electric Vacuum Cleaner and Parts, Brass Fender and Irons, nice pair of Owl Face Fire Dogs, Walnut End Tables, Mahogany Centre Tables, Oak Frame Davenport Brass Jardiniers, Fox Typewriter, ten very good Axminster and Wilton Carpets with Rugs to match, nice Axminster Stair Carpet, VERY SUPERIOR DARK OAK DINING-ROOM SUITE OF NINE PIECES, also eight-piece Oak Dining Suite, a splendid Walnut Bedroom Suite of seven pieces, Simmons and other nice Beds (complete), several very good Dressers, Chiffoniers and Chest of Drawers, Wardrobes, English Baby Buggy, Sanitary Couches and other Bedroom Pieces, large display of Kitchen Ware, Dishes and Glassware, set of Golf Clubs, Plated and Silver Ware, MONARCH WHITE ENAMEL FRONT RANGE and other Ranges, Garden Tools, Lawn Mowers, Hose, Ladders, Wheelbarrows, Refrigerator, Evinrude Outboard Engine and Two-Cylinder Marine Engine, etc. This is only a partial list of two nicely furnished homes. On view Monday and Tuesday. Another very fine lot for Friday sale. Also a very nice sale in the Uplands on Tuesday, May 14. Watch for particulars.

MAYNARD & SONS
(A. J. Maynard, Auctioneer)
Phone G 5921

AUCTION SALE
TOMORROW (MONDAY) April 29
1:30 P.M. SHARP

FRED SMITH & CO.
Auctioneers and Valuators
1417 Broad Street

Household Furniture and Effects

Mendelssohn Piano and Bench, English Cottage Piano, Chesterfield and Chair, Grass and Upholstered Chairs, Carpets and Rugs, Pair Single Beds with Beautyrest Mattresses, Lino and Lino Squares, good Garden Swing Hammock, Ranges, Heaters, Set Basement Tubs, and the usual assortment of miscellaneous effects. Goods received up to 11 a.m. Monday.

FRED SMITH & CO.
Auctioneers Phone G 4913

GEO. MAYNARD & CO.
Auctioneers and Appraisers

AUCTION SALE
TUESDAY, 1:30 P.M.

At our large, bright Auction Rooms 647 Johnson Street, of

Well Kept Household Furniture
Typewriter Desk, Etc.
Steel Hull Cabin Gas Boat

Including: Oak Typewriter Desk and Chair, Portable Elec. Sewing Machine, Mah. Settee and Armchair, Bridge Lamp, Uph. Armchairs, Mahogany and Oak Centre Tables, Oak Morris Chairs, Bookshelves, Oak Hall Stand, Brass Jardinere and Fern, Oak Dining-Table, Oak Buffet with leaded light doors, Right and Left-Handed Golf Clubs, Flute, good Couch, Breakfast Set, Oak Sideboard, 6 extra good Simmons and other Beds, Springs and Mattresses, Satin Walnut, Mahogany and Oak Dressers, Oak Chiffoniers, Congoleum Squares, Bedroom Tables and Chairs, Steel Range, Kitchen Cabinet with glass doors, 7 good Kitchen Tables, K. Chairs, Cooking Utensils, Crockery and Glassware, 250-lb. Fairbanks Scales, Trunks, 15 Sacks Good Potatoes, Seed Potatoes, etc.

Also at 11:30 at the Causeway, Float, Government Street we will sell a 22-Foot Steel Hull Cabin Gas Boat, 6-foot beam, 5-h.p. Hess 4-cycle engine, in perfect condition. This boat is an ideal craft for trolling or light towing, and will be on view from 9:30 Tuesday morning.

GEO. MAYNARD & CO.
Auctioneers Phone Empire 6711

AUCTION SALE
Tuesday, April 30, at 1:30

FRED SMITH & CO.
Auctioneers and Valuators

Having received instructions from Mrs. Ellis, 495 Beach Drive (near Transit Road), we will sell by Public Auction on the premises

The Contents of Residence

Including in part: Chesterfield Suite with loose covers, Standard Lamp, Walnut Table, Walnut Tea Wagon, 2 Mirzapore Rugs 9 x 10.6, 2 Windsor Chairs, Oak Dining Suite, Grass Chairs and Table, Morris and other Chairs, Inlaid Jaspe Rugs, 4 fine Colored Prints, Pair Single Beds, Walnut Bed complete, Walnut Chiffonier and Dresser, Dressing Tables, Chest Drawers, Blankets (Hudson Bay 4-Point), Linen, Pillows, Cushions, Crockery, large selection of Glass, Kitchen Utensils, etc.

Goods on view Tuesday from 9 a.m.

Further information apply to the Auctioneers.

FRED SMITH & CO.
Phone G 4913

LOST MEMBERS NOT FORGOTTEN

Continued from Page 1

"The year now closing forms no exception to the general experience. There are here the names of members whose presence and activities have been so notable that we cannot yet realize that they have gone. There are also names of younger men who have passed to the beyond before their lives reached full flower, but yet whose devotion was no less than that of those whom we have known for longer years. We pass now to the reading of the names of those who for the first time cannot answer our roll call."

DISTINGUISHED NAMES

As he read the roll of distinguished names, which included those of Publisher Matson, of The Daily Colonist, Adolph Ochs, publisher, and Louis Wiley, business manager of The New York Times; Fremont Older, editor of The San Francisco Call-Bulletin, and more than a score of others, Mr. Brown paused as the group rose in a body to stand for a moment of silent tribute.

Then he continued:

"Each of these names indicates deep personal loss in the community represented and the sum total of all makes a shadow over this membership. The shadow lifts as we reflect on the lasting benefaction we have had in knowing and associating with these fellow-workers.

"We see them revealed as earnest, far-seeing men engaged in an exacting profession that never relaxes its demands for eternal vigilance and unwavering rectitude. How well they have wrought we know and wherewithal they have added to the great bulk of achievements that have characterized journalism in their day and generation. We note the vacant places where they stood and press on in the work in which they helped so nobly. Peace to their ashes and prosperity to the high ideals that animated their lives.

"It is obvious that as survivors we cannot pass unheeding the ravages of time. The least we can do is to realize the debt we owe to association with these, our comrades. One thing more. We can express to those immediately concerned a sense of appreciation of their loss. To that end, we resolve to direct the proper officers of the association to send the family of each of the deceased brothers, a copy of this expression of our sympathy."

CARRIES MESSAGE TO WHOLE ISLAND

Continued from Page 1

vided every facility for meetings of group delegations prior to the mass gathering in the evening, at which the whole plan for the development of the Island was disclosed.

CIVIC DELEGATIONS

Communities represented at the various gatherings throughout the day were: Campbell River, Sayward, Courtenay-Comox, Cumberland, Alberni, Port Alberni, Tofino, Sproat Lake, Parkesville, Qualicum, Hilliers, Coombs, Victoria, Oak Bay, Saanich, Sooke, Nanaimo, Port Renfrew, Duncan, Cowichan, Cobble Hill, Shawnigan Lake, Ladysmith and Chemainus.

Mayors and reeves who attended included: Mayor John Barsby, Nanaimo; Mayor W. W. Walkem, Ladysmith; Mayor H. F. Prevost, Duncan; Mayor Charles Simms, Courtenay; Acting Mayor Arthur Turner, Port Alberni; Mayor C. J. Spratt, Alberni; Mayor Alex Maxwell, Cumberland; Reeve G. Tisdall, Cowichan; J. E. Armishaw, Sayward; General Noel Money, Qualicum; Mayor David Leeming, Victoria; Reeve R. W. Mayhew, Oak Bay, and Reeve William Crouch, Saanich.

It is estimated that between forty and fifty automobiles swept into Nanaimo between 11 and 1 o'clock, the time set for the official reception by Mayor John Barsby. The Up-Island delegation entered Nanaimo on schedule time, 12:50 o'clock, and proceeded direct to the courthouse to be welomed by Mayor Barsby and other civic officials. The Victoria and Lower Island contingent arrived shortly after 1 o'clock and were received at a specially-constructed reviewing stand in front of the firehall.

VICTORIA CONTINGENT

The Victoria group left the city at 8 o'clock in the morning from the City Hall, and was led by Mayor David Leeming. Reeve Mayhew, of Oak Bay, and Reeve Crouch, of Saanich, with Herbert Anscomb, M.P.P., Harold Husband and T. H. Eslick, secretary of the Tourist Association. The cavalcade was accompanied by the Gizeh Temple Shrine Band at full strength. All along the route the Victoria delegation was joined by other groups. Stops were made at Cobble Hill, Duncan, Chemainus and Ladysmith, at which places the delegations were warmly welcomed by the civic officials and citizens. At several of the stops welcome banners were displayed across the streets. Each car in the caravan bore a printed sign of identification. A decorated automobile of the Ladysmith Cherry Growers' Association joined the caravan at the Ladysmith stop. It was driven by J. A. Hartley and created considerable interest on its arrival at Nanaimo.

PARADE TO GROUNDS

Following the arrival at Nanaimo and the official welcomes to the visitors, the delegations were given an intermission between 1:10 o'clock and 2 o'clock for lunch. At 2:30 o'clock all groups and guests assembled at the Pygmy Pavilion for the official parade to the sports grounds. Several hundred delegates and citizens joined in the half-mile march, which was led by the Gizeh Temple Band and the Nanaimo Band.

Hundreds of others lined the streets to witness the finish of the bicycle grind from Victoria to Nanaimo over the Malahat by a dozen or so riders. Neil Duval, of Royal Oak, was the winner of the seventy-seven-mile "sprint," doing the distance in the remarkably fast time of four hours and twenty-four minutes. He was six minutes ahead of J. Newman, of Saanichton, who led Ted Whitehead, of Royal Oak, by eighteen minutes. Duval and Newman finished in good physical condition, but Whitehead was exhausted when he crossed the finish line.

SEE SOCCER FINAL

After the finish of the bicycle race, the crowds continued to the sports field, where the visitors saw a hotly-contested soccer match between Park Rangers and South Wellington for the Baggatin Cup. The Rangers won the cup by two goals to one, and with it the junior championship for the Island. The stands were crowded to capacity to witness the game.

From 3:30 to 4:30 o'clock, Mrs. John Barsby, wife of Nanaimo's popular mayor, and Mrs. T. H. Eslick presided at a tea musicale in the Malaspina Hotel, which was attended by a large gathering of ladies from the different cities and districts represented.

At 3:30 o'clock, mayors, reeves, commissioners and appointed community delegates went into conference at the Pygmy Pavilion, and later in the afternoon a conference of newspaper writers was held in the council chamber of the City Hall, under the chairmanship of R. Hindmarch, publisher of The Nanaimo Herald. At 7 o'clock, the doors of the Pavilion were opened to the public, and prior to the start of the mass meeting, R. Coveney led community singing, and the Shrine Band gave a number of selections. The meeting commenced at 7:30 o'clock, with Mayor Barsby in the chair, and concluded at 11 o'clock, when visiting delegates were escorted to their starting point for home by a torchlight procession through the streets of the city, which were gaily decorated with colored electric lights.

The whole affair, from beginning to end, was an unqualified success. The weather was ideal, and the generous welcome accorded the visitors at all points testified to the interest the movement is creating and the spirit of co-operation so graciously extended the delegates. In addition to the efforts of the people of Nanaimo, the delegations received assistance from the Boy Scouts, members of the Provincial and civic police forces and were shown every courtesy by civic officials at all points along the route of the northern and southern tours.

Veteran Pitcher Joins Yanks

PAT MALONE

BIG burly Pat Malone, former right-hand standby of the Chicago Cubs' pitching staff, is back under his former mentor, Joe McCarthy, New oYrk Yankees boss, bought him from St. Louis Cardinals to bolster a Yankee hurling corps that has many question marks. Malone likes the bright lights, but when McCarthy led the Cubs he pitched great ball and "Marse Joe" thinks he'll repeat in a Yankee uniform.

TOONERVILLE FOLKS

Appearing in Little Theatre Production

HUGH W. CREELMAN

WHO will take part in the Victoria Little Theatre production, "The Hundredth Trick," by Marie Dix, on Wednesday, May 8, in connection with the British Columbia Drama Festival.

Standings

NATIONAL LEAGUE

	W.	L.	Pct.
Brooklyn	8	3	.727
New York	6	2	.650
Cincinnati	6	5	.545
St. Louis	5	5	.500
Chicago	5	5	.500
Pittsburgh	5	6	.455
Boston	3	7	.300
Philadelphia	2	7	.222

AMERICAN LEAGUE

	W.	L.	Pct.
Cleveland	8	1	.889
Chicago	8	3	.727
Boston	6	4	.600
New York	6	4	.600
Washington	6	4	.600
St. Louis	2	7	.222
Philadelphia	2	8	.200
Detroit	2	9	.182

COAST LEAGUE

	W.	L.	Pct.
Oakland	13	4	.765
Los Angeles	12	8	.600
Hollywood	10	8	.556
San Francisco	9	9	.500
Portland	9	10	.474
Seattle	8	10	.444
Sacramento	7	13	.350
Missions	7	13	.350

INTERNATIONAL LEAGUE

	W.	L.	Pct.
Newark	8	3	.727
Toronto	6	3	.667
Baltimore	7	5	.583
Montreal	6	5	.545
Buffalo	4	5	.444
Rochester	5	7	.417
Syracuse	3	6	.333
Albany	2	7	.222

"You women only go to the theatre to see what other women are wearing."

"And you men go to see what they are not."—En Rolig Half Timma, Goteborg.

COUNT DEFEATS MIKE STRELICH

Wary "Old Fox" Trims Young Opponent in Mat Event—Columbo Wins

Experience triumphed over youth last night in the weekly squirm fest at Promoter Fred Richardson's Tillicum gym, when Count George Zarynoff, 212 pounds, took two falls to one from Mike Strelich, 223-pound Jugoslavian wrestler in as sweet a match as the first time the two met. All the holds in the book and a few more were displayed by the two and they fought cleanly for the five rounds.

In the semi-windup, Pat Reilly, 210 pounds, Boston, found that his dirty tactics were not enough to whip Casey Colombo, sturdy matman from Santa Monica, when the latter ended a scheduled five eight-minute-round affair in the fourth, taking the two falls out of three.

In local preliminaries, George Lowe, Chinese flash, wrestled to victory over Bill Steen, while Reg Hopkins proved too strong for "Legs" Hays, up and coming local product.

Strelich took the first fall in the third round when he rolled the Count into a body scissors and a body press. In the next session the Count's long experience stood him in good stead for when Strelich picked him up for a body slam, the Count swung in midair and caught Mike in a head scissors for the tying fall. The pair did a double flip in the fifth round and the Count landed on top to take the match.

Johnny Pears, referee, showed plenty of fight in handling the bruising semi, when, to quiet Reilly, who ripped Pears' shirt from his back and persisted in gouging Colombo, the referee fractured his own finger in landing a perfect smash to Reilly's jaw.

Reilly took the first fall in the opening canto with a body press, while Colombo evened in the third with a body press. Forty seconds after the start of the fourth round, Colombo bounded in, rolled Reilly heavily and pounced on him for the deciding fall.

HIGH HAT PETERSEN

Prior to his knockout defeat by Walter Neusel, there was no such "high hat" champion as Jack Peterson, of Wales. He scoffed at a chance to go to Boston to fight Max Bear for the world's title. He wanted Baer to come to England. He wouldn't fight Len Harvey because he was "too busy." Now he isn't busy at all. He just regrets the invasion of Neusel.

STORIED SPOTS FROM SEA TO SEA

By W. J. Banks, B.A.

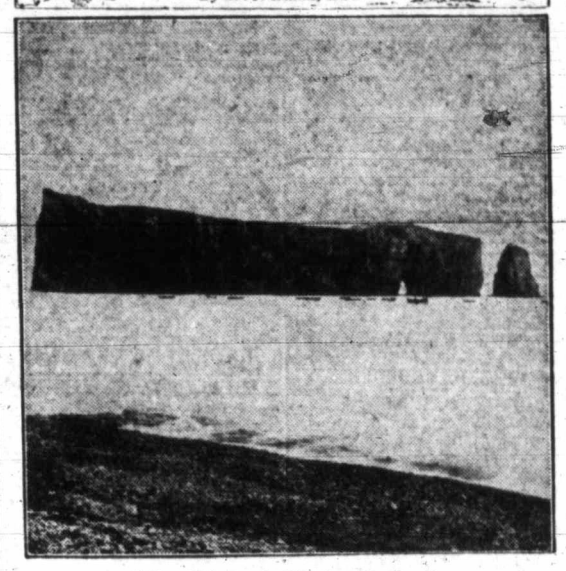

The Pierced Rock of Gaspe

ILE Pierce, the pierced rock of the Gaspe Coast, is world famous as a geographical oddity. But for Canadians the region is dear for its historical and legendary associations as well. The great part that the Gaspe Coast played in the early chapters of Canada's history, beginning with Cartier's landing in 1534, needs no emphasis. By the rock, Bishop Laval landed in 1659 to celebrate his first Mass in New France and visit the scattered parishes of the east on his way to Quebec.

Jutting out more than 1,400 feet into the sea, Perce Rock is joined to Mount Joli, on the mainland, by a low sandbar which is covered at high tide. The majestic rock-island towers nearly 300 feet into the air at its prow-shaped landward end, being considerably lower at the broader seaward end. Its remarkable feature is the high archway which pierces it near the seaward end, high enough for a thirty-foot mast to pass through. Some sixty years ago this generous opening was reported to be but a few inches broad. Beyond the main mass of rock is a mighty column, the outer upright of another huge arch long since collapsed.

The power of the sea, steadily wearing the island away, is illustrated by early accounts of the pierced rock. Nicholas Denys, prominent in the early history of Acadia, first saw but one arch. On a later voyage there were three, one of which had fallen in. In 1815 one arch could accommodate the passage of a ship. Even now new arches are in the process of formation, and, as the rock crumbles away, fossils of scientific interest are revealed. Native and early French-Canadian legend naturally weaves many tales around this fantastic rock. We are told that it represents the crumbling ruins of a bridge built by the giants to nearby Bonaventure Island from Mount Joli. Both Bonaventure and Perce are also famed as bird sanctuaries.

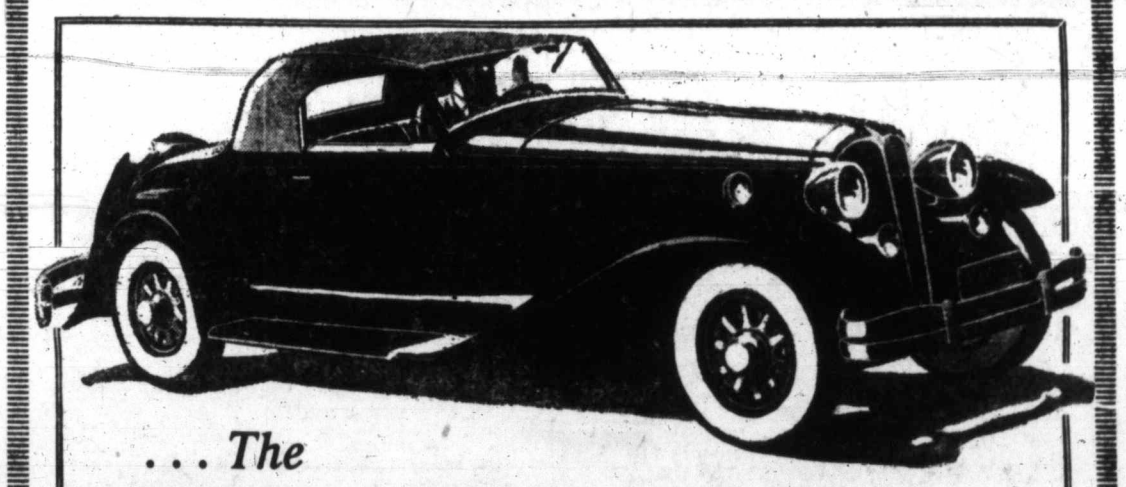

... The
BEST USED CARS
Are Advertised in
THE COLONIST

Phone:
E 4114
E 4115

Open 8 A.M.
To 10 P.M.

Looking for a good used car? . . . Whether you want a big powerful roadster, a closed town car, a nearly new model or an old one, you are certain to find it listed in The Colonist Want Ads.

If you have a car to dispose of, offering it in The Colonist Want Ads will put you in touch with prospective buyers immediately.

To Buy, to Sell, to Rent, to Trade—Use Colonist Want Ads.

THE DAILY COLONIST
CLASSIFIED AD DEPARTMENT

KRAZY KAT . . . . . By Herriman

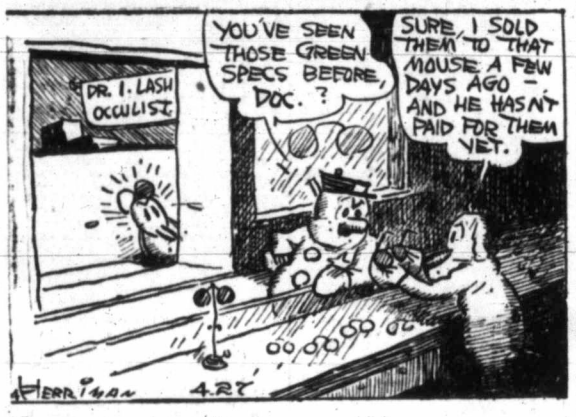

THE TUTTS . . . By Crawford Young

He was running a small hardware store in a newly-developed district and the wholesale dealers found him backward in payment of his accounts. They sent him letter after letter, each more threatening than the last. Finally they sent their representative down to give him a sporting chance.

"Now," said the caller, "we must have a settlement. Why haven't you sent us anything? Are things going badly?"

"No, everything's going fine. You needn't worry. My bankers will guarantee me all right."

"Then why haven't you paid up?"

"Well, you see, those threatening letters of yours were so well got up that I've been copying them and sending them out to some customers of mine who won't pay up. And I've collected nearly all outstanding debts. I was only holding back because I felt sure there must be a final letter, and I wanted to get the series complete."

CAMOSUN COAL CHUCKLES

OUR COAL WILL SAVE YOU MONEY!

Camosun Coal Co.
WOOD - COAL - COKE
G5235 1010 BROAD ST.

APPLE MARY . . . . . By Martha Orr

TODDY — Clip Joint — By George Marcoux

POPEYE — By Segar

NAPOLEON AND UNCLE ELBY . . . . . By Clifford McBride

POP — Now You Know — By J. Millar Watt

TILLIE THE TOILER — He's Right in Line! — By Westover

DIXIE DUGAN — Sentimental — By J. P. McEvoy and J. H. Striebe

Treasures Are Dug From Garbage Pits Of Egyptian Sands

Excavations of Past Forty Years Disclose Life of Ancients and Unearth Valuable Christian Documents, Culminating in Recently-Published Fragments of Fifth Gospel

AMONG the most intriguing episodes of literary history have been the various discoveries of literary treasures among the garbage pits of ancient Egyptian towns, where the contents of the waste-paper baskets of the inhabitants were dumped perhaps for centuries. Buried for some two thousand years in the dry soil of a rainless country, documents that are rated of great value to modern scholarship have been unearthed during the last fifty years and salvaged in the museums of the world.

A curious characteristic of the ancient Egyptian, during the centuries immediately before and after the coming of the Lord, that is, the Graeco-Roman era, was that, instead of burning the contents of the waste-baskets or any accumulated litter of written material, he shot them on his domestic rubbish-heap, not without tearing them across in most cases, but generally without so mutilating them as to render them illegible or incomprehensible.

No doubt it was a very bad habit, as one writer has observed, from the point of view of prudence and privacy, and the folks who were guilty of it would doubtless have done very differently had they known that their private correspondence, their accounts of domestic squabbles, their business affairs, the very lists of things which they had been obliged to deposit with that useful but undesirable friend, the pawnbroker, were going to be unearthed two thousand years after they were dead and published broadcast. All the same, we may be thankful for the carelessness or the confiding quality of these same Egyptians and Greeks of these centuries, for the revelations of the frail papyri of the ashpits have given a vivid view of the actual human life of those days.

DISCLOSES FAMILY LIFE

An illustration of the intimate disclosure of, for example, family relationship, is the much-quoted letter of young Theon, the spoiled boy, to Theon, the elder, his father. The father had slipped away on a trip down the Nile without taking his boy along. Petulant and protesting, junior wrote thus: "Theon to Theon his father, greeting. You did a fine thing! You have not taken me along with you to the city. If you refuse to take me along with you to Alexandria, I won't write you a letter, or speak to you, or wish you health. And if you do go to Alexandria, I won't take your hand, or greet you again henceforth . . . send for me, then, I beseech you. If you do not send, I won't eat. I won't drink."

Of a different temper is the letter of condolence, written in the second century by Irene, evidently a pagan, to her bereaved friends: "Irene to Taonnophris and Philo, good cheer! I was as much grieved and shed as many tears over Eumerus (or the blessed one) as I shed for Didymas, and I did everything that was fitting (referring to funeral ceremonial rites) . . . But still there is nothing one can do in the face of such trouble. So I leave you to comfort yourselves."

Irene does her best, but there is nothing more remarkable, as James Baikie comments, than the contrast between such letters of the best pagans of the time, with their blank admission of hopelessness in the face of death and the Christian outlook of the same period.

PIONEERS OF EXCAVATION

Although papyri documents have been discovered since the latter part of the eighteenth century, it is but forty years ago that papyrus-hunting was scientifically begun, first in 1895 by Messrs. Hogarth, Grenfell and Hunt in the Fayun district, and then with wonderful success by the latter two in 1897. They began work at Oxyrhynchus, the modern Behnesch, a town on the edge of the western desert, about 120 miles from Cairo.

Here, among the rubbish mounds, the picks and shovels unearthed a veritable Golcanda of literary treasure trove. On the very first day excavators struck an almost inexhaustible vein of ancient documents. On the second day a crumpled scrap of papyrus was found, which, examined a few days later by Dr. Hunt, was found to contain an inscription in Uncial Greek characters the word Karphos, "Mote," which at once suggested to him the saying of Jesus about the mote and the beam.

That was an exciting day, for this was the first of many discoveries of papyri fragments bearing on the Gospel story. The initial find had the distinction of being not much later than the third century A.D., probably not much later than A.D. 200, that is, a century older than the oldest manuscripts of the New Testament. During the succeeding ten years, from 1897-1907, many other fragments of the Gospel story were brought to light.

SAYINGS OF JESUS

The principal of these are two collections of the sayings of Jesus which are called the Logia. The reproduction of a few of these will interest the reader. Of the First Logia three are transcribed:

Logion II.—Jesus saith, except ye fast to the world, ye shall in no wise find the kingdom of God; and except ye make the Sabbath a real Sabbath, ye shall not see the Father.

Logion III.—Jesus saith, I stood in the midst of the world, and in the flesh was I seen of them, and I found all men drunken, and none found I athirst among them, and my soul grieveth over the sons of men, because they are blind in their heart, and see not.

Logion V.—Jesus saith, Wherever there are two, they are not without God, and wherever there is one alone, I say, I am with him. Raise the stone, and there thou shalt find me, cleave the wood, and there am I . . . This last is one of the most striking of the sayings. It is a beautiful statement of the omnipresence of God.

From a second set of the sayings of Jesus, discovered in 1903 by Messrs. Grenfell and Hunt at Oxyrhynchus, the following excerpts are made: Introduction.—These are the (wonderful?) words which Jesus the living (lord) spake to . . . and Thomas, and He said unto (them), Every one that hearkens to these words shall never taste of death.

Logion I.—Jesus saith, Let not him who seeks . . . cease until he finds, and when he finds he shall be astonished; astonished he shall reach the kingdom, and having reached the kingdom, he shall rest.

THE LATEST FIND

What has been written regarding the long-buried papyrus sheets and rolls, and more especially of those connected with Christianity, suggest the reasons for the interest in the two or three bits of brown and brittle papyri which several months ago caught the eye of the librarian of the British Museum. Scanning the faded Greek manuscript, he noticed two letters, I E, the first letters of Iesous, the Greek form of Jesus, that were commonly used as an abbreviation of the name.

The librarian, Dr. H. Idris Bell, and others think that the fragments belong to a fifth Gospel. But what part of Egypt they come from no one knows. The librarian bought it from the junkmen who peddle such things to the libraries and museums of the world. But what if the whole of the fifth Gospel were found? The fragments have been published with annotations, and the book is likely to be a "best seller." But what might not Britain give for the complete story? In a case near by is the Codox Sinaiticus, for which the Museum recently paid half a million dollars, a vellum manuscript of the Bible inscribed about 325 A.D. The fragments were written 200 years, perhaps, earlier than the highly-prized Codex. Again, what would the Museum pay for the complete fifth story?

Reflect a Moment!

We put the choicest of leaf into Ogden's—just the kind of tobacco you'd select yourself, if you were a tobacco expert carrying out orders to produce the best cigarette tobacco on the market.

Reflect a moment on this and you will see why we are so confident that Ogden's quality will satisfy you—just as it does so many other particular smokers. For the greatest satisfaction, roll Ogden's Fine Cut in "Vogue" or "Chantecler" papers!

SAVE THE POKER HANDS
OGDEN'S FINE CUT
Your Pipe Knows Ogden's Cut Plug

Will your children have FAME or FAILURE?

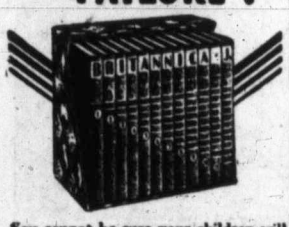

You cannot be sure your children will ever complete college courses, but you can be sure with Britannica Junior that you have given them the working knowledge for future success. Britannica Junior, in twelve beautiful volumes, is the child's own encyclopaedia—filled with essential information simply presented.

NOTE THESE FEATURES: the *Ready Reference Volume* has concise information on over 20,000 subjects with over 50,000 references to information in the Set. The *Study Guide* for parents' or teachers' use in planning study courses.

Write for information about

BRITANNICA JUNIOR
The Boys' and Girls' Own Encyclopaedia

Encyclopaedia Britannica of Canada, Ltd.
Maclean Tower, 210 Dundas St. West,
Toronto, Ontario. Box 15 m-4.
Gentlemen: Please send me, without obligation, information on Britannica Junior.
Name
Address
City Province

Radio Programmes

Summary of Schedule of Victoria and Other Pacific Coast Stations

TODAY

8:45 a.m.—A broadcast describing the colorful annual Spring festival in Florence, Italy, will be brought to the Columbia system dialers. KOL, KVI.

10:30 a.m.—Mary Boland, popular character actress of stage and screen, will be starred in the Radio Theatre presentation of "Ada Beats the Drum." KOMO.

11 a.m.—A performance of the great "Missa Solemnis," by Beethoven, directed by Arturo Toscanini, with a group of soloists including Elizabeth Tethberg, soprano; Marion Telva, contralto; Giovanni Martinelli, tenor; Ezio Pinza, basso, and Pietro Yon, organist; the Schola Cantorum and the New York Philharmonic-Symphony Society, will bring these current weekly features to an end for the season. KOL, KVI.

11:30 a.m.—Don Mario, youthful Spanish singer, will offer "Soon," "Lonely Street" and "Amapola" during the "Penthouse Serenade" broadcast. KOMO.

12:30 p.m.—"The Ghost of Himself," a Castle Cragmont story, and "The Song I Love," a song of life drama by Morse, will be the dramatized plays on the Sunday Special period. KOMO.

1 p.m. — Nevin's ever-popular "Mighty Lak a Rose," sung by Mme. Ernestine Schumann-Heink, will be the highlight of the "Sentinels Serenade." KOMO.

2:30 p.m.—"The Chinese Gong," a thrilling radio dramatization with Anne Seymour and Don Ameche starred, is listed on the "Grand Hotel" feature. KOMO.

3 p.m.—A programme marking the fiftieth anniversary of the American Telephone & Telegraph service will be offered during this hour period on Columbia. Grace Moore, famed singer and actress; Jerome "Dizzy" Dean, ace St. Louis Cardinals' pitcher; Admiral Cary T. Grayson, chairman of the American Red Cross; Rufus Dawes, president of the Chicago Century of Progress; Dr. Karl Compton, noted scientist and president of M.I.T., and Ted Husing will be linked in special telephonic communications extending from New York to Hollywood. Edwin C. Hill, veteran newspaperman; Walter S. Gifford, official of the company, and Channing Pollock, noted writer, will also be heard. Four outstanding telephone calls of the year will be dramatized during the programme. Andre Kostelanetz' Orchestra will supply musical accompaniment. KOL, KVI.

4 p.m.—Eddie Cantor, with Ted Husing, "Parkyakakas" and Dave Rubinoff, will broadcast another fun fest. KOL, KVI.

4 p.m.—Major Bowes' amateur hour. KOMO.

6:30 p.m.—In a fifteen-minute piano recital, Fray and Braggiotti, Columbia duo of the keys, will present "Le Reve" from "Manon," and "The Palms," by Faure. KOL, KVI, KSL.

7:30 p.m.—Jack Benny will mark his third year on the air with his broadcast for N.B.C. Schlepperman, of "hello stranger" fame, is expected to arrive—by foot—from New York, to aid in the feature. Benny will also be aided by Frank Parker, Mrs. Jack Benny, Don Wilson and Don Bestor and his orchestra. KOMO.

8 p.m.—Countess Olga Albani will sing "O Promise Me" from "Robin Hood" as the highlight of the "Silken Strings" programme with Charles Previn's Orchestra. KOMO.

MONDAY

10:30 a.m.—"Admiral Perry, Discoverer of the North Pole," is the title of the historical dramatization on the "School of the Air" programme. KOL, KVI.

1 p.m.—The first of a series of broadcasts from Churchill Downs, as a preface to the famed Kentucky Derby, will be broadcast over Columbia, with Thomas Bryan George at the microphone. KOL, KVI.

6:30 p.m. — World heavyweight champion Max Baer will return to the air in the role of a private detective, "Lucky Smith," during this series of N.B.C. broadcasts. KOMO.

6:30 p.m.—Columbia mystery entertainer, "The Night Singer," will feature selections around the theme of a masked ball, including "Deep Night," "You're Blase," "Waltzing on My Heart," and "I'm Falling In Love With Someone." KOL, KVI, KSL.

7:45 p.m. — The Colonist radio news.

8 p.m. — Babe Ruth, "Sultan of Swat" from the National Baseball League; John Barrymore, distinguished stage and screen actor, and Polly Moran, noted screen comedienne, will be guest stars with Al Jolson on the "Shell Chateau" hour. Victor Young and his orchestra will supply the music. KOMO.

9 p.m.—The fourth game in the Canadian basketball finals will be described for local listeners by "Bud" Hocking and Frank Elliott, of The Colonist. CFCT.

Soviet Russia Has Re-Housing Plan

A View of the Dzerzhinsky Square in Kharkov. In the Centre Is the New Industrial Hotel. At the Right Is the Regional Committee Building of the Communist Party of the Ukraine.

Sunday's Programme

CFCT, Victoria (1,450 Keys.)
11:00 a.m.—Christ Church Cathedral.
3:30 p.m.—Sunday Afternoon Concert.
4:00 p.m.—Lazy Dan, the Minstrel Man.
4:30 p.m.—Christian Science Devotional Programme.
6:30 p.m.—Gospel Sunshine Hour.
7:00 p.m.—Concert in Miniature.
7:30 p.m.—Christ Church Cathedral.

CJOR, Vancouver, B.C. (600 keys)
9:00 a.m.—Musical Programme.
9:30 a.m.—David Spencer Hour.
10:30 a.m.—Two-piano Recital.
1:30 p.m.—For Shut-Ins, S. Miller.
2:00 p.m.—Cariboo Cowboys.
2:30 p.m.—Lazy Dan, E.T.
3:15 p.m.—Foursquare Gospel Lighthouse.
5:15 p.m.—British-Israel Lecture.
7:00 p.m.—Ursula Malkin, pianist.
7:30 p.m.—Christ Church Cathedral.
9:00 p.m.—News Broadcast.

CKWX, Vancouver, B.C. (1,010 keys)
9:00 a.m.—Recordings.
9:30 a.m.—"Radio News" Air Edition.
10:30 a.m.—Classical Gems.
11:00 a.m.—Metropolitan Tabernacle.
4:45 p.m.—The Book Man.
5:15 p.m.—Works of the Masters.
6:00 p.m.—Ernest J. Colton, baritone.
6:30 p.m.—Newspaper of the Air.
7:00 p.m.—Paris Inn Cafe Trio.
7:30 p.m.—Strolling Players of the Air.
8:00 p.m.—Paul Michelin, organ.
8:30 p.m.—News.
8:45 p.m.—Paul Michelin, organist.
10:00 p.m.—Boultbee Safety Specialists.

CRCV, Vancouver, B.C. (1,100 keys)
11:00 a.m.—See CRC Network.
8:45 p.m.—Tenor.
9:00 a.m.—Home Concert Hour.
10:00 a.m.—Dr. Lyle Telford, talk.

CKMO, Vancouver, B.C. (1,410 keys)
9:00 a.m.—Concert Music.
9:30 a.m.—Sacred Records.
10:00 a.m.—William J. Nelles, organ.
10:30 a.m.—Chamber Music.
6:00 p.m.—British Empire Programme.
7:00 p.m.—William J. Nelles, organ.
9:00 p.m.—See CRC Network.

CRC NETWORK
11:00 a.m.—New York Philharmonic Society Orchestra (CBS, New York).
1:00 p.m.—Ritz Carlton Orchestra (NBC, New York).
1:30 p.m.—Mendelssohn Choir, Montreal.
2:00 p.m.—Service of Dedication and Thanksgiving, auspices Anglican Restoration Fund, Winnipeg.
3:00 p.m.—Rex Battle's Orchestra, Toronto.
3:30 p.m.—Au Bal Musette, orchestra, soloists.
3:45 p.m.—Events of Canadian Interest, News Commentary, Prof. H. L. Stewart, Halifax.
4:00 p.m.—Pastel Panels, soloists, string ensemble, director, W. Knight Wilson, Regina.
4:30 p.m.—Quebec Symphony Orchestra.
5:00 p.m.—Radio Theatre Guild, Montreal
5:30 p.m.—Band Box Revue, orchestra, soloists, Detroit.
6:00 p.m.—The Road to Yesterday, orchestra and soloists; director, Roland Todd, Toronto.
6:30 p.m.—From a Rose Garden, Halifax.
7:00 p.m.—Atlantic Nocturne; Reading by J. Frank Willis; Allan Reid, organist; Leon Bolkozotsky, violinist, Halifax.
7:30 p.m.—Mozart Trio, Montreal.
7:45 p.m.—News and Weather Forecast.
8:30 p.m.—News (B.C. Network).
9:00 p.m.—Prairie Pastorale, soloists, string quintette; director, Jascha Galperin, Calgary (Western Network, CKMO).
9:30 p.m.—R. Norman Beattie, tenor, Trail (B.C. Network; CKMO).
9:45 p.m.—George McKenzie, baritone, Kelowna (B.C. Network; CKMO).

NBC-KPO NETWORK
KHQ-KGW-KFI-KPO-KOMO-KJR
8:00 a.m.—Major Bowes' Capitol Family, soloists.
8:15 a.m.—What Home Means to Me, speaker, orchestra.
8:30 a.m.—Music Hall of the Air, Symphony Orchestra.
9:30 a.m.—National Youth Radio Conference.
10:00 a.m.—Words to the Wise, better speech.
10:15 a.m.—Henri Deering, concert pianist.
10:30 a.m.—Radio Theatre, guest star.
11:30 a.m.—Penthouse Serenade, Don Mario, Spanish tenor; Charles Gaylord's Orchestra.
12:00 noon—Rhythm Symphony, 86 pieces; De Wolf Hooper, narrator.
12:30 p.m.—Sunday Special, drama by Carlton E. Morse, Hazel Warner, contralto; actors, violin, organ.
1:00 p.m.—Sentinels Serenade, orchestra director, Joseph Koestner; Mme. Schumann-Heink.
1:30 p.m.—House by the Side of the Road, Tony Wons, philosopher; songs, comedy.
2:00 p.m.—Catholic Hour; Mediaevalists' Choir.
2:30 p.m.—Grand Hotel, drama, Anne Seymour and Don Ameche.
3:00 p.m.—K-7, Spy Story.
3:30 p.m.—Joe Penner, comedian; Harriet Hilliard, Ozzie Nelson's Orchestra.
4:00 p.m.—Major Bowes' Amateur Hour.
5:00 p.m.—Manhattan Merry-Go-Round; Raquel de Carlay; Men About Town Trio; Pierre Le Kreeun, tenor; Jerome Mann, impersonator; Andy Sanella's Orchestra.
5:30 p.m.—Musical Revue, Frank Munn, tenor; Vivienne Segal, soprano; Ohman and Arden, piano duo; Bertrand Hirsch, violin; Gustave Haenschen's Orchestra.
6:00 p.m.—The Gibson Family, Lois Bennett, Conrad Thibault, Jack and Loretta Clemens, Don Voorhee's Orchestra.
7:00 p.m.—Wendell Hall, Red-Headed Music Maker.
7:15 p.m.—Walter Winchell, gossip.
7:30 p.m.—Jack Benny, Mary Livingstone, Frank Parker, Don Bestor's Orchestra, Don Wilson, announcer.
8:00 p.m.—Silken Strings, orchestra director, Charles Previn.
8:30 p.m.—One Man's Family, Carlton Morse, drama.
9:00 p.m.—Policial Talk (KPO).
9:30 p.m.—Readers' Guide, J. H. Jackson.
10:00 p.m.—News Flashes, Sam Hayes.
10:15 p.m.—Tom Coakley's Orchestra.
10:15 p.m.—Bridge to Dreamland, Paul Carson.
10:55 p.m.—Press-Radio News Service.
11:05 p.m.—Charles Runyan, organist (KPO).
11:00 p.m.—Happy Felton's Orchestra.

CBS-DON LEE NETWORK
KVI-KFRC-KOIN-KSL-KOL
9:00 a.m.—Dr. Edgar Franklin Romig, pastor, West End Collegiate Church, Dutch Reform.
9:30 a.m.—He, She and They, Mary Eastman and Evan Evans, orchestra.
10:00 a.m.—Lazy Dan the Minstrel Man, songs, dialect.
10:30 a.m.—Eddie Dunstedter Presents.
11:00 a.m.—New York Philharmonic Symphony Orchestra, director, Arturo Toscanini; Lawrence Gilman, music critic, commentator.
1:00 p.m.—Country Church of Hollywood.
2:00 p.m.—National Amateur Night: Ray Perkins, comedian, M.C.; Arnold Johnson's Orchestra.
2:30 p.m.—Smiling Ed McConnell, songs.
2:45 p.m.—Three Brown Bears.
3:00 p.m.—American Telephone & Telegraph Co. Anniversary.
4:00 p.m.—Eddie Cantor, comedian; David Rubinoff's Orchestra.
4:30 p.m.—Delmar Edmondson (Don Lee)
4:45 p.m.—Cameos of Melody (Don Lee).
5:00 p.m.—Ford Symphony Orchestra, director, Victor Kolar.
6:00 p.m.—Wayne King's Orchestra.
6:30 p.m.—Fray and Braggiotti, pianists.
6:45 p.m.—Congressional Opinion.
7:00 p.m.—Press-Radio News.
7:05 p.m.—Vivian Della Chiesa and Orchestra.
7:45 p.m.—Strange as It Seems (Don Lee)
8:00 p.m.—K.C.B.'s Radio Column (Don Lee).
8:00 p.m.—Keith Beecher's Orchestra.
8:15 p.m.—Enric Madriguera's Orchestra.
8:30 p.m.—Freddy Bergin's Orchestra.
8:30 p.m.—Beyond the Blue Horizon (Don Lee).
10:00 p.m.—Don Bestor's Orchestra (Don Lee).
10:30 p.m.—Orville Knapp's Orchestra (Don Lee).
11:00 p.m.—The Wanderer (Don Lee).
11:15 p.m.—Cecil Teague and John Emmel (Don Lee).
11:30 p.m.—Rainbow's End (Don Lee).

FEWER COLDS
VICKS VATRO-NOL for nose & throat
HELPS PREVENT MANY COLDS

Neilson's

— a Real Nut Roll!
Caramel, nuts and milk chocolate

Monday's Programme

CFCT, Victoria (1,450 Keys.)
7:30 a.m.—Musical Grab Bag.
8:30 a.m.—Timely Topics, Dr. Clem Davies
8:15 a.m.—Musical Chronometer.
8:45 a.m.—Let's Go Places with Eric Marshall.
9:00 a.m.—Morning Moods.
9:15 a.m.—"Music Shop."
9:30 a.m.—Alphabetis.
10:00 a.m.—California Ramblers—John McCormack.
10:30 a.m.—Art Farey at the Piano.
11:00 a.m.—Music in the Air.
11:30 a.m.—The Concert Album.
12:00 noon—Melodie Moderne.
12:15 p.m.—World Book Man: "What animal greets you like a laundry Chinaman sprinkling clothes?"
12:20 p.m.—Five Melodious Minutes.
12:25 p.m.—Automobile Hints.
12:30 p.m.—The Daily Monitor.
5:30 p.m.—Birthday Party.
6:00 p.m.—Dancing Tempo.
6:30 p.m.—All-Star Parade.
7:15 p.m.—Capt. Harbord—"Nautical Experiences."
7:30 p.m.—Gene Austin.
7:45 p.m.—Colonist Radio Reporter.
8:00 p.m.—"Develop Your Island" programme.
9:00 p.m.—Canadian Championship Basketball Game.

CJOR, Vancouver (600 Keys.)
1:00 p.m.—Stock Quotations.
2:00 p.m.—Bill Brownie's Brevities.
4:00 p.m.—Cecil and Sally, E.T.
5:45 p.m.—Eb and Zeb, E.T.
6:00 p.m.—Ritchie Brothers Programme.
6:15 p.m.—News Flashes.
6:30 p.m.—Kelly Programme.
6:45 p.m.—Real Life Dramas.
7:00 p.m.—Immediate Issues, McInnes.
7:15 p.m.—Doc. Savage, Adventures.
7:30 p.m.—Financial, Bird and Talling.
7:45 p.m.—Fight Workout.
8:15 p.m.—Monitor Views the News.
8:30 p.m.—Cocoanut Grove Orchestra.
9:00 p.m.—Peace Talk.
9:15 p.m.—News.

CKWX, Vancouver (1,010 Keys.)
4:00 p.m.—Pete Cowan's Old Timers.
4:45 p.m.—Patsy Lee, Shortime.
5:45 p.m.—Boy and Girl Entertainers' Club
6:15 p.m.—Famous Players Programme.
6:30 p.m.—Newspaper of the Air.
6:45 p.m.—Happy Family.
7:15 p.m.—B.C. Conservative Association.

CRCV, Vancouver (1,100 Keys.)
5:30 p.m.—Records.
6:00 p.m.—See C.R.C. Network.
7:00 p.m.—Investment Talk, A. J. Smith.
7:15 p.m.—Jennie McL. Smith, piano.
7:30 p.m.—Symphony Hour, dir. Allard de Ridder.
8:30 p.m.—See C.R.C. Network.
9:00 p.m.—See C.R.C. Network.

CKMO, Vancouver (1,410 Keys.)
1:00 p.m.—Stock Quotations.
1:15 p.m.—Betty Lee, Home Economics.
2:30 p.m.—Madame Juliette, beauty.
4:30 p.m.—Afternoon Tea Dansant.
6:00 p.m.—British Empire Programme.
7:30 p.m.—See C.R.C. Network.
8:30 p.m.—Cam Smith's Orchestra.
8:45 p.m.—See C.R.C. Network.
9:00 p.m.—B.C. Teachers' Federation.
9:30 p.m.—Half Hour with Shakespeare.
10:00 p.m.—Triadores' Orchestra.

C.B.C. NETWORK
6:00 p.m.—Babillage, orch. dir. Dr. J. J. Gagnier; Jeanne Desjardins, soprano; mixed voice quintette, Montreal.
7:30 p.m.—Dance Orchestra from N.B.C. (CKMO, not CRCV).
7:45 p.m.—News and Weather (CKMO, not CRCV).
8:00 p.m.—Lakehead Melody, Percival Kirby, organ; Joe Ross, baritone; Fort William (CKMO, not CRCV).
8:15 p.m.—Romany Moods, novelty instrumental trio, Queenie Jackson Bouvette, soloist, Edmonton (West. Net., CKMO, not CRCV).
8:30 p.m.—News (B.C. Network).
8:45 p.m.—Isaac Mamott, 'cello; Wilfred Davidson, baritone; Irene Fairfield, accom., Winnipeg (CKMO, not CRCV)
9:00 p.m.—Beverley Fyfe, baritone, Kamloops (except CRCV).
9:15 p.m.—Marshall Sisters with Mona Bradshaw, Chilliwack (B.C. Network)
9:30 p.m.—Moonlight Memories, Gladys Cooper, soprano, Vancouver (Western Network).
9:45 p.m.—Three Belles, Ina, Meta and Jean; Dixie Stewart, piano; Calgary (Western Network).
10:00 p.m.—Gypsy Fiddler, Chilliwack (B.C. Network).
10:15 p.m.—Marion Downes, pianist, Vancouver (B.C. Network).

N.B.C.-KPO NETWORK
(KHQ, KGW, KFI, KPO, KOMO, KJR)
9:30 a.m.—The New World, educational.
10:00 a.m.—Press-Radio News (KGO to Network).
10:05 a.m.—Pair of Pianos.
11:00 a.m.—Ted White, tenor.
11:15 a.m.—Vic and Sade, household comedy
11:30 a.m.—Ma Perkins, dramatic sketch.
11:45 a.m.—Edna Fischer, pianist.
12:00 noon—Betty and Bob, dramatic sketch
12:15 p.m.—Western Farm and Home Hour.
1:00 p.m.—Morin Sisters, harmony.
1:15 p.m.—Dudley Brothers, negro qtte.
1:30 p.m.—Alice in Orchestralia.
1:45 p.m.—Rhythm Ramblers.
2:00 p.m.—Woman's Magazine of the Air.
3:00 p.m.—Langendorf Pictorial, Rush Hughes.
3:15 p.m.—Stories of the Black Chamber.
3:30 p.m.—Jones Boys, negro quintette.
3:45 p.m.—String Ensemble.
4:30 p.m.—Meredith Wilson's Orchestra.
5:00 p.m.—Five Cards, Coquettes and instrumental.
5:30 p.m.—Music at the Haydns, musical drama by Otto Harbach, Goodman's Orchestra.
6:00 p.m.—Contented Programme, Lullaby Lady, orch. dir. Morgan L. Eastman.
6:30 p.m.—Lucky Smith, play starring Max Baer.
7:00 p.m.—Amos 'n' Andy.
7:15 p.m.—Tony and Gus, Mario Chamlee.
7:30 p.m.—Voice of Firestone, Wm. Daly's Orchestra; chorus: Gladys Swarthout, Richard Crooks, Nelson Eddy, rotat'g
8:00 p.m.—Shell Chateau, starring Al Jolson, comedian and singer; guest and Vic Young's Orchestra.
9:00 p.m.—Richard Himber and Champions
10:00 p.m.—News Flashes, Sam Hayes.
10:15 p.m.—Mann Brothers' Orchestra.
10:15 p.m.—Mark Hopkins' Dance Orchestra (KGO, KFI).
10:55 p.m.—Press-Radio News.
11:00 p.m.—Henry Busse's Orchestra.
11:00 p.m.—Organ Concert (KPO).
11:30 p.m.—Biltmore Hotel Orchestra.

C.B.S.-DON LEE NETWORK
(KVI, KFRC, KOIN, KSL, KOL)
8:45 a.m.—National Federation of Music.
9:00 a.m.—Country Church of Hollywood (Don Lee).
9:00 a.m.—Waltz Time.
9:30 a.m.—Jan Savitt's Orchestra.
10:30 a.m.—School of Air, history, High School.
11:00 a.m.—Wife Begins at 11:00 (Don Lee)
11:15 a.m.—Your Hostess, Cobina Wright.
12:00 noon—Better Homes Convention.
12:30 p.m.—Chicago Variety.
12:45 p.m.—Orientale.
1:00 p.m.—Race Week at Churchill Downs, Kentucky.
1:15 p.m.—Billy Mills and Orchestra.
1:30 p.m.—Billie Baile and Norm Sherr.
1:45 p.m.—Between the Bookends, Ted Malone.
2:00 p.m.—Old Jokes and Old Timers Day (Don Lee).
3:00 p.m.—Feminine Fancies (Don Lee).
3:30 p.m.—Musical Nick Nacks.
3:45 p.m.—Mr. and Mrs. Skit (Don Lee).
4:00 p.m.—Fray and Braggiotti.
4:45 p.m.—University of the Air (D.L.).
5:30 p.m.—Brick Holton and Dick Aurandt (Don Lee).
5:45 p.m.—Melodies Organistique (D.L.).
6:00 p.m.—Wayne King's Orchestra.
6:30 p.m.—Lilac Time with the Night Singer.
7:00 p.m.—The Four Aces.
7:05 p.m.—Claude Hopkins' Orchestra.
7:15 p.m.—Edwin C. Hill, Human Side of the News.
7:30 p.m.—Kate Smith's New Star Revue.
8:00 p.m.—Blue Monday Jamboree, San Francisco.
10:00 p.m.—Ray Herbeck's Orchestra (D.L.)
10:30 p.m.—Dick Jurgens' Orchestra (D.L.)
11:0 p.m.—Les Hite's Orchestra (Don Lee).
11:30 p.m.—Midnight Moods, organ (D.L.).

MISSION HEAD HONORED

TORONTO, April 27 (CP).—Rev. Canon Sydney Gould, general secretary of the Missionary Society of the Church of England in Canada, was honored Friday night with a degree of doctor of divinity, at the convocation of the faculty of divinity at Trinity College.

DODGE MODEL "DU" 4-Door Touring Sedan

NEW-VALUE Dodge

"BUILD the car right—nothing else matters much." This has always been the Dodge ideal. Upon this ideal the Dodge "good name" was built—and it goes without saying that nothing will ever be permitted to injure the standing of Dodge with the public.

Progressive modern engineering gives you in the New Value Dodge; time-proven hydraulic brakes, an all steel body, redistribution of weight for riding comfort, Floating Power engine mountings that banish engine vibration.

Look for all these four vital features in any car you buy.

FOR AS LOW AS $1015 FOR THE "DV" COUPE DELIVERED IN VICTORIA

BEGG MOTOR CO., LTD.

865 YATES STREET PHONE G 1144

MAGAZINE FEATURES

The Daily Colonist.

(ESTABLISHED 1858)

THIRD SECTION

NO. 118—SEVENTY-SEVENTH YEAR VICTORIA, BRITISH COLUMBIA, SUNDAY, APRIL 28, 1935

Digging Deep in Cariboo

By H. C. MacCallum

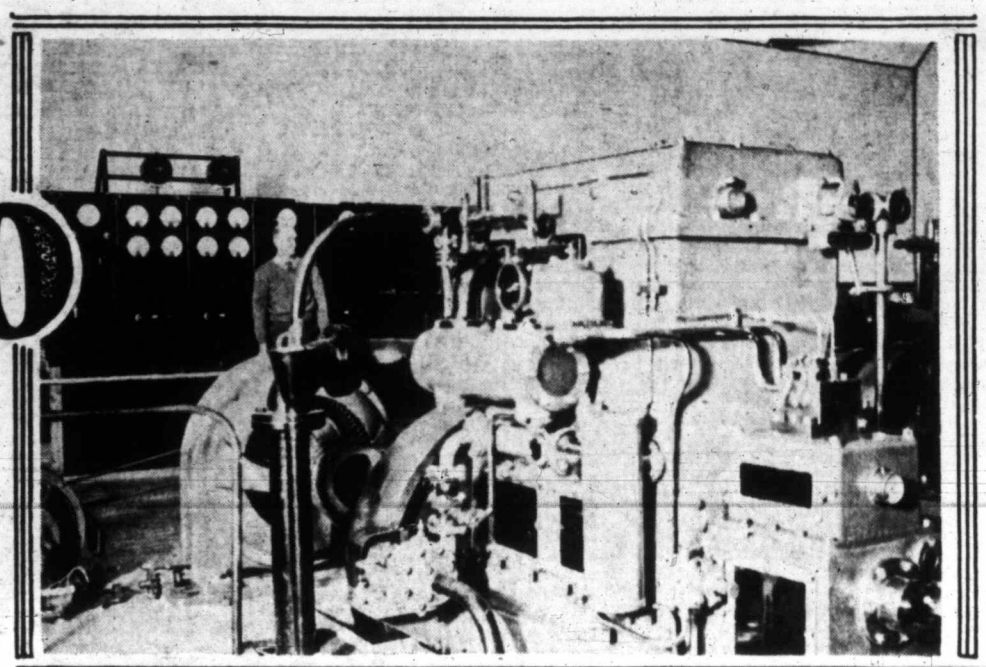

One of Diesel Units

Bottom of Melvin Shaft

Camp from Sawmill Hill

No1 Shaft House

AT Lightning Creek, in the Cariboo district, there is a new placer development that bids fair to bring wealth and fame to British Columbia mining. It is an old property, known to be rich, that has been the scene of a treasure hunt for the last three decades. Expenditure of huge sums of money failed to bring successful recovery of the riches, and last year control passed into the hands of British shareholders. Now the company, known as Consolidated Gold Alluvials of British Columbia, Ltd., financed in Great Britain and with adequate funds available to bring the property to production, has embarked on a large-scale developmental programme under a system that is new to this province and this Dominion.

The company's property extends from the mouth of Lightning Creek upstream nearly to the old town of Stanley. It is twenty-one miles long, and the company plans to mine it over practically the entire front. Operations centre at Wingdam, thirty-two miles from Quesnel on the main road from Quesnel to Barkerville. About 120 men are employed there at present, and the force eventually will total about 400 to 500 as the operations become the largest of the kind in the province and among the largest in the world.

Gold Everywhere

PRODUCTION of gold gives promise of reaching considerable dimensions. D. Campbell Mackenzie, eminent British mining engineer with an enviable record of successes in Australian fields, is general manager and technical adviser. He has reported to his directors, "My experience so far in the valley of Lightning Creek seems to be summed up in the following trite saying, 'Turn a sod anywhere and you'll get some trace of gold.' In connection with the company's drilling operations, he stated, "Quite frankly, in all my experience of 'deep lead' mining in Australia, I have never known drilling values to equal those obtained from the "H" line. (The "H" line is a series of drill holes sunk to bedrock across the ancient bed of Lightning Creek, now covered by between 160 and 190 feet of overburden that is the present-day bed of the stream.)

One of the drill holes in the "H" line showed an average value of 175 dwts. per square fathom, another 473 dwts. per square fathom and the average for the line was 324 dwts. The average of values obtained in six lines of drill holes was 282 dwts. per square fathom. (In each case arithmetical averages.)

To translate these values into other terms, Mr. Mackenzie estimates mining costs at $20 per square fathom and with gold selling at $30 an ounce it would take values equal to 13.5 dwts. per square fathom to cover production costs. Thus values indicated by drilling are many times greater than those required to meet costs, and the possibilities for handsome profits are highly encouraging. From one operation, mining at the rate of 50 square fathoms a day, Mr. Mackenzie estimates a gross profit of $1,050,000 in a year if values are only 60 dwts. per fathom.

With such phenomenal results as the possible outcome, one wonders what has been going on up to the present. After initial successes in the earlier days, for thirty years different operators have been endeavoring to wrest the riches from the ancient bed of Lightning Creek. Time after time success was believed to be just around the corner, but when one corner was turned another appeared. So work on Lightning Creek was delayed, interrupted or postponed. Some of the causes contributing to failure were complete absence of a well-thought-out policy of undergound mining development, inadequate power, and lack of co-ordination of drilling records. Behind these causes was the fact that money for the work came in "dribs and drabs" and there were never sufficient funds available for comprehensive and systematic planning and development.

The Problem of "Slum"

ANOTHER obstacle was the "slum" problem, arising usually at a time when other barriers appeared to have been hurdled. Cariboo "slum" is a water-soaked formation that lies atop of the gold-bearing gravels. When tapped it moves with an irresistible force, like molasses flowing from a burst tank. It cannot be shoveled, it is in too great volume to be bailed by hand methods and it cannot be pumped because the fine gritty particles wear out the moving parts of a machine like sandpaper against an automobile tire.

In his studies of the "slum" problem, Mr. Mackenzie has found that the material, robbed of its water pressure, becomes an inert, lifeless mass that could be safely mined. This "slum," he found, had the same characteristics as the "silt" formation that is associated with the auriferous gravels in the Australian placer fields, so it is not unnatural that his development plans call for the same general methods of treatment that proved successful in the Southern Dominion.

The Australian or "deep lead" method of mining is now being applied in the operations of Consolidated Gold Alluvials. This system has never been tried before in this province; so it is that mining men of British Columbia; Great Britain, from whence the capital has come, and Australia are awaiting the outcome of its adaption with considerable interest. If it proves successful, the "deep lead" system will make the gravels of the Cariboo one of the great sources of placer gold supply in the world.

Careful Engineering

IN the Australian "deep lead" method, the de-watering of the gravels before mining is the primary consideration. Until the de-watering is complete no attempt is made to attack the auriferous gravels for their hidden treasure; that operation is separate and distinct in the development of the mine as a whole. De-watering is accomplished by sinking a shaft in the solid rim-rock to a depth of at least forty feet below the bed of the ancient channel. A main rock drive is then driven underneath the "lead" and continued up and down stream. Vertical bore holes are then drilled up into the gravels to thoroughly drain them. The water from these drill holes runs along a box drain to the pump at the bottom of the main shaft, from which point it is pumped up into the sluice boxes, where it is used for washing the gravels. When de-watering has been completed, another cross-cut is then driven from the main shaft to the bedrock level and the mine developed from that level. In this way the "slum" problem is overcome, and removal of the thick over-burden is avoided.

Main Mining Shaft

AT the main operation of Consolidated Gold Alluvials, the shaft that has been sunk for de-watering and hoisting purposes is called the Melvin Shaft. It is a four-compartment shaft that is now completed to about a depth of 280 feet, and it is located to one side of the ancient river bottom, on the rim-rock, to avoid slum.

The company has several other important operations under way. One is known as the Big Bonanza, where development is by the Australian system as a test of the method for adaption elsewhere on the company's holdings, and is an hydraulic mine on an auriferous bench on the south side of Lightning Creek, below Wingdam.

The Bonanza is on an elevated preglacial channel at a slight elevation above Lightning Creek. Drainage was not a serious problem and using the drift method it was found that after de-watering, the sand, gravel and "slum" stood up very well and permitted safe mining. Sluice boxes were housed in a specially-constructed heated building, but no attempt was made to heat the water. The whole system functioned perfectly during weather as cold as 35 degrees below zero, and the operations thus became the first in the Cariboo to successfully use creek water during Winter for sluicing. Gold recovery has been quite satisfactory, the yellow metal ranging in size from four pennyweight slugs downward. Previous to starting the operations, prospectors took out sixty ounces of gold containing nuggets up to fourteen pennyweight in weight.

Find Old Channel

DURING earlier exploratory operations an auriferous bench was discovered on the south side of Lightning Creek. Test pits were sunk and it was found that bedrock sloped away from the creek, indicating another old channel. Necessary equipment was installed late last Summer for making a bulk test, and in the short time that remained before freeze-up halted the work, the hydraulicing results were indicative of good values in pre-glacial deposits there. Those in charge are optimistic of the future of the bench and are expecting fine results when work is resumed in the Spring.

While the largest of present operations will be centred about the Melvin shaft, it will be some time before actual mining is started there as from fifteen months to two years is necessary for full development to allow a reasonable amount of time for drainage of the "gutter." Present indications are that mining from No. 2 shaft will be underway within a comparatively short time as de-watering has been more rapid than was anticipated.

Early mining of the inter-glacial deposit there is expected and the operators hope to handle twenty-five square fathoms per day. At that rate there would be an annual output of 7,500 square fathoms in a year of 300

(Continued on Page 3)

THE MARQUIS OF QUICKSILVER

By Frank Leon Smith

NOREEN Hughes, the new reception clerk, didn't see him when he sprang from the elevator, for her telephone was ringing at the moment. He saw her, stopped as though stricken, and instead of going on through a door in the panelled walls of what might have been a royal antechamber, but was the entrance foyer of an advertising agency, he tilted a rakish hat and considered her from different angles, framing her as a photographer might, with upheld hands and thumb tips touching.

As she finished telephoning, a stout man with a cane rose from a cathedral chair and came to her desk. The young man who was inspecting her marked him out, muttering rapidly, "I shall die, I know I shall, for the search of a lifetime is o'er! The black hair of her, and those lashes fluttering over eyes of blue, while the shy maidenly blushes sweep the glorious face and neck! Perfect! Perfect! The simple blue dress and naive collar and cuffs—the charming curves and contours—and while one leg is concealed by the desk, I have no reason to doubt it is the exact mate to the lovely lower limb I see so coyly tucked under the chair!"

Noreen, who could not know she had passed the examination of an expert, smiled at the stout man and said, "You are to go right in. Do you know your way?"

The stout man did. He went within, leaving his cane. The young man dropped his hat on a chair and came to her as though from an inner office, saying, "Goodmorning-goodmorning, Good Morning!"

She looked up at him, smiled and rendered a blush that transcended all previous efforts. He was slender, wide-shouldered, flawless in a dove-grey suit, and blue tie. His hair was sandy, his eyebrows heavy, his face at once merry, bold and so ruddy that if he were an older man he'd be called florid.

Her inspection of him had to be made rapidly, for this was a fast fellow indeed, and as he finished the last of his cheery "Good mornings!" he conjured pen and pencil to his hands.

"John Markey," he said, and bowed. "Chief of our bureau of vital statistics. Your name, please?"

"Noreen Hughes," she answered, responding to his quick tempo.

"Your age?"

"Twenty-two."

"Hair — eyes — teeth — perfect. Nose, straight, short. Your address?"

She told him.

"Let's see—married or single?"

"Single," she answered.

"Live alone, or with your parents?"

"With my father."

"Excellent! Excellent! Couldn't be better, Miss Hughes!" Pad and pencil flew back to pockets. His hands flew to coat-tails, lapels, forelock and tie. "It's one of my duties to escort new employees—let's see, I can't, this noon. Shall we say dinner to-night?"

"Why—Mr. Markey—what for? I mean—is it customary?"

"It is one of our strictest rules of personnel. Beastly bore, at times, and in your case I'd be willing to score you A-plus in advance, but you see, Miss Hughes, we must make sure of our employees' deportment in public—er—just a formality, but let's get it over with, tonight."

"I have an engagement tonight."

"Tomorrow, then. Six-ish? Good"

SHE didn't think he could have noticed it, in the few moments taken up by this interview, but now he seized the cane, overlooked by the stout man, and—of all things limped off inside like a very lame man using a cane much too short for him.

"Well, what shall I say when that man comes back and wants his cane?" she thought. Being a truthful girl, she was amazed when she caught herself compounding little evasions, if not outright falsehoods. "Well, if I'm not a goose! Why—I bet he doesn't have to take me out to dinner! And all those questions!"

And then her heart softened—and whose wouldn't?—for a messenger, a grinning messenger, came from the elevators with the cane. Attached to the cane with a blue ribbon was a gorgeous red rose wrapped in tissue. And a little note: "Keep me in mind constantly until tomorrow evening at six. After that leave everything to John Markey."

Fortunately there were no visitors at the moment. When the messenger left she hurriedly detached the rose, and propped the cane where the stout man had left it. "How nice" she thought, and in modesty added, "And what a friendly gesture—because it is my first day here." Then, without warning, a little voice bellowed at her, "He is the one!"

Startled, she answered back, "Why, he is not! He couldn't be! Things don't happen this way—and besides, he is so unromantic. Why, it's absurd!" She put plenty of score in that unspoken "absurd"—but at the same time she fetched the boss blush of the day.

It was because of these blushes that Noreen Hughes had this job. She hadn't been hired for her ability to blush. She was to be a secretary, then a copy-writer, and then a full "colleague," at this ritzy staff agency called members of its staff. But first she had to be a "receptionist," so she could get accustomed to meeting business people, so she could get the hang of the office and the names and ways of its people and of the visitors—and so she could get rid of some of her excess blushes.

When she went home she wore the rose, not because of Mr. Markey, but because it was such a nice rose.

Noreen lived in one of a row of houses her father owned in East Fifty-Second Street, and she found her father in hilarious session with a crony of the old horse-and-hack days. Like her father, he had bushy grey hair; but, unlike the rugged countenance of the elder Hughes, this retired and pensioned coachman had a fiery baby face and merry blue eyes. He sprang right up as she came in, put his right hand on his hip, took a precise step forward, at the same time crooking his left arm until the fingertips just touched the curve of his stomach, and bowed deeply.

"WHY—it's John the Jarvey" she cried. "How are you, John, and why the courtly gesture?"

They shook hands. "I'm just after telling your father about the count," John Flynn said. "He was a famous rascal and imposter and deadbeat, in the old days. That's the way he used to bow to them wealthy ladies before he swindled them."

"Why, John—I thought that type of man was something new."

"Ah, they always had 'em and they always will. The count had a great system. He was always in a hurry. Never could stop long enough to pay a bill. Always having to use the telephone or see a man. He had very fine manners, the count, and a wonderful way with him—especially when it came to cashing a bad cheque faster than an upright man could cash a good one."

She gave her father a poke and John a friendly pat, and left them to get ready to go to dinner with Walter Kelvin, who was her brother-in-law and came down every so often from Boston, and always brought his dinner clothes so he could take Noreen out, for he was very proud of her and thought that next to her sister she was the most beautiful girl in the world.

She dined with Walter at a roof garden famous for its orchestra, and after Walter had danced with her a couple of times, so that one and all might enjoy the charm of his companion—especially lovely in yellow and chartreuse chiffon—he took her back to their table and to the serious business of the twins.

Walter was never without a fresh packet of snapshots of those young prodigies, Walter O'Donnell Kevin and Michael O'Donovan Kevin. He was explaining, "That's Michael on the left. Huh—bet you thought it was Walter, but it's Michael. Their hair is red, of course, like mine." Then he looked up at her, and glancing beyond, he exclaimed, "Well, what do you know! There's the old Marquis of Quicksilver!"

"Just exactly the right way. See—first I do this —" he bent and kissed her. "Then I say, Noreen, sweet, I love you."

"What? Who? Where?"

"Don't turn now—he'll think you're staring. If I catch his eye I'll have him over. The old marquis himself! Why, I haven't seen him in—must be six years. And, Norry—darned if he hasn't caught himself a balloon! Gosh, what a big woman!"

"Balloon, Walter—what are you jabbering about?"

"The marquis. Knew him at Harvard."

"Walter Kevin! If there's a marquis here, I want to see him!"

"Aw, he isn't a real one. We just called him Quicksilver because he was always in such a hurry, and besides, his name is Markey——"

"What? Noreen's eyes went wide.

"Look out!" Walter muttered. "Here he comes. Hello, Keed!"

John Markey stood beside their table, perfect and assured in the full armor of formal evening dress. "Hilloa and what ho! Don't rise, Coningsby!" He thrust Walter back in his seat. "I am in straits. Slip me half a C with the utmost of dispatch!"

Walter grined at Noreen: "Didn't I tell you he was fast?"

Whereupon he handed fifty dollars to John Markey, who smiled, bowed and walked away.

WALTER was chuckling as he looked off after his friend of other days. "Isn't he a corker? Did you ever hear such a line in your life? He rattles it off like a machine gun!"

She looked to see where Mr. Markey had gone. Instead of returning to his table, he had proceeded to the orchestra, where the leader was speaking quietly into a microphone.

"Well, if he's not the most impossible—!" she burst out. "He borrowed from you so he could pay the orchestra to play a special number!"

Walter still was chuckling. "The old marquis always did have the grand manner."

"Well, if you think that's funny, I don't." She saw the orchestra leader smile at John Markey in understanding, nod, then speak again into the microphone. Her gaze followed Mr. Markey, and then she was more indignant than ever, for he went back to a table where a large, blonde, bediamonded dowager was sitting—a dowager who listened eagerly to what he said, then beamed at him with unconcealed admiration.

The orchestra leader now said to the dinner guests, "By special request—that lovely gem in three-quarter time, 'Starlight Honeymoon and Jasmine'."

"Now," said Walter, "we'll see the old marquis dance."

Noreen, in exasperation, picked up her little black silk bag. "Walter, get the check, please, and don't forget your snapshots. Let's be at the theatre on time. And if you love me—please—no more about the marquis."

THE next morning, it was perhaps ten o'clock, when an elevator door was slammed open with especial force and young Mr. Markey, in a smart brown suit, was expelled into the lobby as from a gun.

"Ah, good morning, good morning, and what a morning! All the birds in the trees were singing to me and saying, with many a the sly look, 'There you go, John Markey, and soon you'll be feasting your eyes on the fairest flower that ever bloomed! And this very evening she would be gracing your board and hovering daintily over the meat and drink you place before her, were it not——"

"If you are, by chance, referring to me, you are mistaken, Mr. Markey. I am not dining with you."

"How now—and the change that's come over you! Yesterday you were fair leaping at me. And today you greet me with growls and rattling of the chains. This might confuse a lesser man, but John Markey knows you for the gentlest, sweetest guardian of the portal these grim old walls have ever looked down upon."

Blushing, but with every other circumstance of indifference, she was at some small business with filing cards. He leaned on her desk and went on, "I will admit you gave me a bit of a shock last night, dining with a married man——

"And I thought to myself, 'What a gay dog our Walter has become on these innocent excursions from chaste old Boston!' But a Markey is never one to be staying long in doubt. Five minutes' brisk work with the records this morning at the Harvard Club turned up the following, viz., and to wit: 'Kevin, Walter. Married to Hughes, Agnes,' et cetera. So I thinks to myself, 'Hughes, is it? Then she'll be the sister of our own darling Noreen'."

If he hadn't been an exceptionally rapid talker, he wouldn't have been able to rid himself of this much of opinion, conjecture and conclusion, for she turned on him with flashing eyes. "You—you had the audacity to question the propriety of the company I keep? And you looked up my brother-in-law to see—ah, you are impossible! You, of all people! You are just as detestable as you can be!"

Some men came from the elevator and she turned eagerly to attend to them. She didn't see him leave, but when she had a moment to herself she discovered in the little jar on her desk a fresh red rose—which Mr. Markey must have had under his coat. Also he had managed to write a note on her pad: "For alligher fine frenzy she would be gracing my board tonight—only I shall have to go to Baltimore. But I shall return and sue madly for her love. Keep me in mind constantly. Remember that famous slogan: Eventually—Why Not Now!"

Keep him in mind? It was impossible not to. Every day she had a telegram from him, a long, nonsensical night letter—first from Baltimore, then from Washington, Memphis, Louisville, Indianapolis and Chicago. And he must have left word with a florist, for every day—although he was gone almost two weeks—a fresh rose was delivered to her desk.

The second Saturday she learned at the office that he'd be back Monday. She was excited at the prospect of seeing him, and she was not a bit displeased. He was something of a rogue, and he was precipitate in manner, but she had to admit he was exciting. Indeed, she was feeling quite kindly toward John Markey when she got home—to find her father once more in conference with John Flynn and some Dublin stout.

"By gorry, it's too bad you missed it, Miss Nora. Your friend, John Markey, was here——"

"What!" She sank into a chair, her cheeks flaming.

"Sure. He waited as long as he could, then he had to rush off to dress for a banquet. He put us both on a very good thing. We both took some."

"Took some what?" she asked quickly.

"We'll both make a dollar," her father said easily. "We took stock in Nixon's Chocolate Products. That's a big seller and it's going to——"

Noreen was flabbergasted.

"Father, you hush!" She turned to John. "Did he—did Mr. Markey remind you of someone you used to know when you drove horses?"

"Well, he was a bit on the order of Sonny Ogden, the boy race-track plunger."

Nora was so exasperated she could have jumped up and down. "John, John, I'm sorry for you—but Father here—he's been in business, and he should know better than to be swindled by a man like—like the count!"

John said quickly, "Oh, no, Miss Nora. John Markey is not like the count. The count could fool the women, but he never fooled the men!"

"All I can say is, the Marquis of Quicksilver is an improvement on him, for he fools everybody!"

"The marquis of what, now?"

But Nora had flung out, in tears. Now she had to admit to herself that she had been interested, more than interested; that she had been willing to give John Markey the benefit of doubts and suspicions because she liked him, couldn't help liking him. And he had failed all her hopes and expectations.

That night he telephoned. She hung up as soon as she recognized his voice. He telephoned three times on Sunday. She wouldn't answer, and her father had to say she was out.

She didn't see him come in on Monday, for he was at the office ahead of her. About eleven o'clock the man who had hired her came to her and introduced a quiet, confident little blonde girl. "She will take your place," he said. "Show her what you can about the desk, and then report to my office."

WHEN she came to him, he smiled at her. "We're surprised and delighted with you, Miss Hughes."

"Well, I'm glad if I've——"

"Exactly. Now we want your mind, your ideas, your reactions, for we know you are clever, and we have just the place for you. In two short weeks outside, you seem to have found yourself. Mind; I don't say that you lacked poise—but in this enterprise you must have something more. You must have force—and, by George, you certainly seem to have acquired it, for one of our brightest young men has put in a bid for your services as his secretary assistant, and while I had thought to use you elsewhere, I'm going to defer to him. I'm sure you and Mr. Markey will make a great team."

"Mr. Markey?" she breathed.

"Yes—high-powered, and a very quick jumper, but he always lands right side up. Let's go see him."

He led her down a corridor lined with private offices and opened a door. "Here she is, Mr. Markey. She is going to help you and you are going to help her, in every way you can. Good luck to you both."

For a moment after the boss had gone, Noreen and John looked at each other. She was wearing, as it happened, the same blue dress in which he had first seen her—with tan collar and cuffs now, instead of white; and he was in the same dove-grey suit. He smiled and said, "That will be your desk, by the window, where the light is best."

She came out of her daze. "It will be nothing of the kind."

"What?"

"I am leaving."

He jumped up and stood against the door so she couldn't reach the knob. "Now just one moment—please, Noreen."

"I don't want to make a scene, but I shall not stay here. I am leaving your office, for I am leaving this company for good."

"Very well. Now, if you will just balance yourself, as your father says——"

She flared out at him, keeping her voice down. "You leave my father out of this. You had no right to go to my home and swindle my father and an old friend of ours!"

His face suddenly was serious. "Swindle them?"

"Yes—selling them—I can't even remember the name——"

He said, "You'll remember it all right! You'll hear and see it plenty. It might interest you to know that stock is worth much more right now than it was last week at closing time, and it's not yet noon. You just sit down and listen to me, young lady!"

Surprised, too surprised to protest when he took her arm and led her forcefully to a chair, she sat down. He said, "I wouldn't advise a friend, or an enemy, for that matter, to buy something unless I knew it to be good. I know all about Nixon's products. The lady you saw me with the night I borrowed money from your brother-in-law, is Mrs. Nixon."

"Well—well, I mean——"

"Well, let me tell you, she is a very shrewd and a very delightful lady. I took her to that roof garden to hear that orchestra because her husband asked me to. He is going to sponsor a radio programme advertising his products, and we are handling it."

SHE looked at him frankly. "I must admit that I thought——"

"You didn't think. You just jumped at conclusions. All right, they call me a jumper, too, but I have to know where I'm jumping. Perhaps you relied on what women refer to as 'woman's intuition.' Well, men get intuition, too. A woman can be wrong in hers. Oftentimes she it, but it doesn't make any difference. But when a man is wrong in his, it's darned important, for it may mean he's sunk!"

Noreen Hughes wasn't displaying now any of the poise and force and competence she was supposed to have developed at the reception desk. She was looking very small and shy, if not scared. She said, timidly, "You don't have to be so angry about it, John."

"Oh, I don't, eh? So you jumped to another conclusion when you learned I had put your father and his friend on to a good thing—which I had no right to do, and which I did because I liked them both. Henry Nixon is going to spend millions in advertising—radio, and the works. That orchestra you heard will be on one of his programmes. I suppose you thought I was requesting tiddle-dee-dee music because I liked to hop around on a maple floor! Well, let me tell you—it was at Mrs. Nixon's request!"

"Oh, John—I'm sorry."

"Yes, but you're not half sorry enough. I was even short of cash that night, and had to get it from Walter Kevin. Hey—wait a minute! Wait a minute! Shall I show you Walter's letter acknowledging the return of the fifty dollars?"

"John Markey—don't be horrid!"

"But the thought that I was a dead-beat did creep into your mind, didn't it?"

"Darn you, John, of course it did! Only that day I had been told about a—well, a man who was always in a hurry, just as you're always in a hurry! So there!"

John ran a hand through his sandy hair, turned away, turned to her and grinned. "Hurry? If course I'm in a hurry. I always hurry. I hurried through Harvard, doing four years in two and a half, and building up a couple of thrifty little businesses to pay my way. Why wouldn't I hurry? Some people may be able to get to destinations without hurrying, but I can't."

"John, I'm sorry. I didn't undertsand."

"But you will. Now, why did I go to your father last Saturday? Because I knew it was time we got acquainted, for I have an idea he is going to see a lot of me, and we might as well get started!"

"Why, John Markey! If you're not——"

"Well, isn't he? Isn't he?"

"I—I don't know," she said faintly.

He pretended surprise. "You don't know? Why—you know very well he's going to see a lot of me, if he stays around home at all!"

"Why—I never heard anyone talk so!"

"No, but you will. Look here, why do you suppose I sat up nights composing wires to you while I was away? Answer me that! No, I'll answer—because I'm crazy about you! I know what's going to happen, sooner or later, and I don't know about you, but I want to hustle it along!"

Her face was crimson, but she had to look at him, for she was fascinated. The little voice was dinning at her, "He is the one! He is the one!" and now she didn't even try to shout it down. It didn't even occur to her to marvel that all idea of a long and tender courtship could go forward and so quickly. But she had to say something. "Please stop, John. I'm supposed to be your assistant, and what way is this to start?"

"Just exactly the right way. See—first I do this—" he bent and kissed her. "Then I say, Noreen, sweet, I love you and——"

In a very small voice she said, "And all our lives you'll be in a hurry, rushing here and rushing there——"

He looked at her and said, very gently, "You'll never have reason to say that I rushed away from you, sweetheart—and even if these preliminaries seem in any way hurried, just bear in mind I'm never one to relax and loll upon my laurels. All my life it shall be my duty and the pleasure of my heart to pay court to you. Oh—damn!"

His telephone was ringing. He answered the call with, "Yes—yes, yes, the printer got it this morning. What? All right—I'll be right with you."

He slammed down the receiver, grabbed a folder of papers, pointed at her with a stiff forefinger and said softly, "Don't move. Don't ever change that lovely expression. I have to hurry, but I'll be right back, and I won't be at all fierce. I'll be so——"

SHE stood up, radiant, defiant. "One moment, Mr. Markey. Do I take it that you have proposed to me?"

"Oh, Norry darling, I have, I have! Will you marry me, and——"

"Then, since you'll never have to propose to me again, don't you think——?"

"I do, indeed!" He put his arms around her and she put her arms around him. They kissed. It was in every way a kiss suitable to the occasion.

(Copyright, 1935, The Bell Syndicate, Inc.)

Makes Rocks in Laboratory

SOME of the steps of earth's creation are being duplicated at the Geophysical Laboratory of the Carnegie Institution of Washington.

By reproducing temperature and pressures comparable to those which obtained in nature while the primary rocks were in process of formation, it has been possible to produce some of them synthetically.

The process was described by Dr. Norman L. Bowen, of the laboratory staff. He has been engaged upon this problem for many years. It concerns especially the origins of the so-called igneous rocks—the primary material of the planet.

Once the globe, Dr. Bowen explains, was a molten, liquid mass. Slowly it cooled and solidified. It emerged from the cooling period a ball of barren stone. From this everything else has been derived.

The "igneous rocks" resulting from the cooling, and from the subsequent cooling of molten lava in some places, underwent various metamorphoses. They were cut down by water and wind and sedimentation set in. The sediment upset balances, was subjected to enormous pressures, and became the sedimentary or secondary rock within which is preserved the fossil record of the past.

Changed by Heat

FURTHERMORE, in the terrific stresses and strains which the planet's surface has undergone through the ages, both igneous and sedimentary rocks have been subjected to heats and pressures which completely changed their nature, resulting in still a third type—metamorphic rocks.

Said Mr. Bowen: "When igneous rocks, deep-seated or volcanic, are examined in detail they are found to exhibit a great diversity of physical, chemical and mineralogical characters. They have been classified into hundreds of different types as a result of a detailed study of their chemical and physical characters.

"The origin of this diversity is the fundamental problem. It is possible, of course, to assume that different rock types have come into being through special acts of creation or that they have always existed as distinct entities since the beginning of time. But petrological studies show that different rock types found in association with each other show certain mineral characters in common that point to a family relationship and distinguish them from other associations that show other peculiarities.

"The natural conclusion is that the individual members of any one group have come from a common source, and that source is believed to be the common parental magma. From it they have been derived through the operation of several physical and physio-chemical processes."

Cleaning State Crown

THE State Crown of England is to be taken from the Tower and given a Jubilee cleaning.

One night soon it will be put into a handbag, placed in a motor car, and escorted by a jeweler and an armed detective to a jewelry shop, where four experts work under high-powered lamps. The velvet cap and ermine will be removed, and the gem-encrusted frame plunged into a bath that will remove the London grime that penetrates even the iron-barred glass case in which the crown is kept.

In the morning the crown will go back to its place.

5,000-Year-Old Plough

WHAT is believed to be the world's oldest plough is being exhibited at the Provincial Museum, Hanover. It is made of wood, and its age is estimated at between 5,000 and 6,000 years. It was discovered in Saxony recently.

The Court was silent except for the clear-cut tones of defending counsel. Everyone hung on his words, and many thought that he would easily win his case.

"And now, gentlemen of the jury," he began to wind up, "I ask you—Where could the prisoner have hidden the watch? Not in his pocket. The constable has already told you that the man was searched. Not in his shoes—the watch was too large. Then, where was it hidden?"

He paused dramatically for effect, and during the pause the prisoner ventured:

"Please, sir, I put it under my 'at."

Poet and Nurse Among 200 to Share Will of Millionaire

(Copyright, 1935, by the North American Newspaper Alliance, Inc.)

A LONELY millionaire bachelor who had outlived most of his contemporaries and become just a dim figure to those in his native Massachusetts who still remembered him, died in Paris last month. When his will was filed in Worcester, Mass., it proved to be the longest and strangest document of the kind ever received in the Courthouse.

Two hundred individuals were on the old man's list.

To ambassadors and princes, from $2,000 to $10,000 apiece.

To an old woman, $10,000 because she had been "the oldest and best of friends." She had been his wet nurse and she died three years ago at the age of 103.

To an opera singer, $5,000; to an old gardener, $10,000.

To a poor, seventy-six-year-old English poet whom the literary world has all but forgotten, $5,000, which will bring brightness to his closing years.

Many of those named in the unique document died too soon to receive their legacies. A great many others were as surprised as anyone else. A Newburyport woman who received $1,500 never had seen the benefactor in her life; but she had once been kind to an old woman who was his friend.

The man who died was Albert H. Whitin, of Whitinsville—and Paris. He went abroad in 1914 to stay six weeks, and stayed the rest of his life.

The will is 110 pages long, contains 220 clauses and provides for the disposal of an estate in excess of $1,750,000.

Liked His Verse

THE will is a revealing document. Mr. Whitin, one perceives, enjoyed friendships, valued service, and was fond of stained glass windows, pictures, poetry and choir singing.

Clause 26 of the will reads: "I give to Sir William Watson, Knt., of Hawkeshead, Ambleside, Westmoreland, Eng., if he is living at the date of my death, $5,000 as a token of mutual friendships and of my admiration of the poetic elevation of his verse."

Sir William is not dead. Dispatches say the gift comes to an old man who needs it.

Another clause of the document leaves to Mrs. Catherine Foley Cullinan, of County Waterford, Ire., $2,500 "in remembrance of the long and faithful service of her grandmother, Katherine Foley, in the family of the late James Fletcher Whitin," father of Mr. Whitin.

Sir Esme Howard, for six years British Ambassador to the United States, was named recipient of $10,000 "as a token of warm regard and every good wish for the welfare of his sons." The sum of $25,000, furthermore, has been left to be divided among Sir Esme's five sons.

Occasionally a friendly, temperate word of advice is thrown in along with a bequest. For instance, "I give to Capitano Cesare Fabozzi, now on duty at the War Office in Rome, Italy, the sum of $12,000 as a token of strong attachment, with the advice that he continue in military service until the age of retirement."

Dr. Alcock, of Salisbury, England, is to receive $500 "in token of my privilege of hearing the choir of Chapel Royal in St. James' Palace, which Dr. Alcock so eminently directed for a term of years."

By no means all of the bequests were made to titled or literary Europeans.

There is, for instance, the bequest of $500 to Sister Mary Magdelene, St. Joseph's Convent, Clomel, County Tipperary, "for charity."

$10,000 for Gardener

WILLIAM Pittendreigh, the gardener who tended the grounds of Mr. Whitin's old homestead, was named to receive $10,000 in token of his "long and efficient services and of my personal regard for him."

Pittendreigh, however, preceded his employer to the grave by several years, and his wife and twin sons will benefit from the Whitin will.

Mrs. Mary P. Elliott, of Newburyport, never met Mr. Whitin, but she is to receive $1,500 by his will, "as a token of regard and of kind care of the late Mrs. Ruth A. Pike and of the latter's devoted friendship." Mrs. Pike's sister had married into the Whitin family, but it was with Mrs. Elliott that Mrs. Pike passed her declining years.

Miss Emma Avery, of Worcester, is to receive $1,000 because "of her mother's devoted care of my invalid brother" while in London. Miss Edith Langridge is to receive $1,500 "in appreciation of most capable medical attention."

Mary Ann Quigley Brown, as a young immigrant from County Kerry, Ireland, became a nurse in the Whitin family. She died three years ago at the age of 103, but word of her passing apparently never reached Mr. Whitin in Paris. He left her $10,000, calling her "the oldest and best of friends."

The largest personal bequest was to Mrs. Mary Alice Whitin Larkin. Mr. Whitin willed that a $400,000 trust fund be set up for her, and that an additional $250,000 fund be set up if she should return from her present home in San Jacinto, Calif., to his old homestead in Northbridge.

Mrs. Larkin, Mr. Whitin's favorite niece, married Charles Larkin, of the Buffalo, N.Y., soap manufacturing family.

The public bequests in Mr. Whitin's will are almost as revealing of his character as the private legacies.

The Boston Museum of Fine Arts is willed $30,000 to establish the Whitin Traveling Fellowship.

Suggest Travels

"I SUGGEST that the student receiving this scholarship include in his trip a visit to York, Gouda, Liege, Paris, Chartres, Bourges, Sens, Auch, Assisi and Florence," wrote Whitin.

Students of fine arts will recognize these towns as centres of mediaeval and renaissance art, and particularly places where the finest stained glass windows in Europe are to be found.

He left other funds outright to a number of art galleries, but in the case of a $10,000 bequest to the National Gallery in Edinburgh, Scotland, he specifies that the income be used to purchase portraits, "preferably those of Queen Mary and other members of the Royal House of Stuart."

A grandson of Col. Paul Whitin, founder of the Whitin Machine Works and progenitor of the now large tribe of Whitins who still are successfully making mill machinery and operating mills in Worcester County, Albert Whitin received a substantial inheritance, which increased through careful investment. He always was able to indulge his artistic tastes and his fondness for travel.

KING GEORGE'S TREASURES

By ARTHUR BRAYBROOKE

THE passage of the centuries has seen the gradual accumulation of a collection of jewels, of objects gold and silver in the Tower of London. Probably few monarchs have been adorned with so much wealth as Their Majesties King George and Queen Mary, who this year celebrate the jubilee of their accession.

The regalia, as all these treasures are collectively known, has been lodged for centuries in the Tower to ensure its safe custody, but there was a time when it was not all kept together, a circumstance which led to an irreparable loss during the troublous times of King Charles I.

Within the sacret precincts of Westminster Abbey, for which Edward the Confessor did so much, there reposed his crown, known as the Crown of St. Edward. This priceless historical relic was broken up and sold during the Civil War.

The imperial crown used for the coronation of English kings is still known as St. Edward's Crown. It was made for Charles II, at the Restoration, to replace the one which had come to so untimely an end. It contains rubies, diamonds, pearls, emeralds and sapphires. On top there is a mound of gold. The gold fillet is set with stones, including three large oval pearls. The crown is formed of four crosses and four fleurs-de-lis of gold, rising from the rim. The inside, which protects the wearer's head from the metal, is of purple velvet lined with taffeta and turned up with ermine.

Housed in Tower

THOUGH the jewels have, from remote times, been kept at the Tower, they have had several moves. The treasury at the Temple, that at Westminster, and other religious houses, have been used for their custody. They were first kept in a small building on the south side of the White Tower, then they were removed during the stormy reign of Charles I to stronger quarters in the Martin Tower, which subsequently came to be known as the Jewel Tower. There they remained until the fire of 1841 damaged the building, when they were, for immediate safety, lodged in the Governor's House. Later the same year the new Jewel House was opened.

Queen Victoria had to have a special crown made, which was done by Russel & Bridge in 1838, using stones from older crowns and other jewels supplied to the Queen's instructions. When completed it weighed just over thirty-nine ounces, no inconsiderable burden for the head of a girl of nineteen.

It contained numerous precious stones, the chief being a partly-drilled sapphire purchased for the crown of George IV, and set in the front of Queen Victoria's, and the famous ruby said to have been given to Edward, the Black Prince, by Don Pedro, King of Castile, after the Battle of Najera in 1367.

This ruby was subsequently worn by Henry V in his helmet at the Battle of Agincourt in 1415. According to the Oriental custom the stone is pierced, and a smaller ruby set in the piercing.

Queen Victoria's Crown

AROUND this ruby in Queen Victoria's crown were seventy-five brilliant diamonds, forming the cross.

Compared with this, the Prince of Wales' Crown of pure gold is a relatively simple affair.

The ancient Queen's Crown, of gold, is set with very valuable diamonds and other precious stones, and is used at coronations for crowning the Queen Consort. There is also a Queen's Diadem, which Mary of Modena, wife of James II, wore. It is very richly studded with stones and was valued by Sandford at £11,000.

Then there is the Orb, an ornamented ball of gold which the Sovereign carries. The companion piece to this is the sceptre, which the King holds in his other hand on state occasions. At his coronation he carries the Orb in his right hand, and on returning to Westminster Hall in his left.

The Jewel House contains more than one sceptre. First there is the Sceptre Royal, surmounted by a cross, and two feet nine inches in length. The Archbishop of Canterbury places this in the King's hand during the coronation. The Sceptre with Dove bears a small cross and a winged dove, symbolic of mercy. St. Edward's Staff, which is also a sceptre of gold, is carried before the Sovereign at the coronation ceremony.

The Queen also bears a Sceptre with Cross. There is also a Queen's Ivory Rod, believed to have been caried by Mary of Modena, wife of James II. Nor must we omit to mention the second Sceptre with Dove which was discovered in 1814 behind the panelling. It is believed to have been made for Queen Mary II, who reigned in her own right jointly with William III.

Crown Was Borrowed

HAYDON, the artist, tells a curious story about that crown of George IV which has already been mentioned. He says that it was "not bought, but borowed. Rundell's price was £70,000, and Lord Liverpool told the King he could not sanction such an expenditure. Rundell charged £7,000 for the loan, and as some time elapsed before it was decided whether the crown should be bought or not Rundell charged £3,000 or £4,000 more for the interval."

Despite their priceless value, the Crown Jewels have been on exhibition continuously since the Restoration, with only one attempt made to steal them. The desperado who was responsible for this bore the appropriate name of Blood. Under the Commonwealth he was a subaltern officer, but he made himself "useful" to Charles II and was promoted to the rank of colonel. Among his other adventures were a plan to seize Dublin Castle and kill the Lord-Lieutenant, and an attempt to hang the Duke of Ormond at Tyburn, which almost succeeded.

To the Tower of London he came, disguised as a country clergyman, with a woman purporting to be his wife. She did her part and was apparently taken ill. She was taken to the private suite of the Deputy-Keeper of the Crown Jewels, an octogenarian named Talbot Edwards. Colonel Blood saw how ill-defended the place was, and in an instant had formed his plan.

Four days later, out of gratitude for the care shown to his "wife" when she fainted in the Jewel House, he came with a pair of gloves as a present for Mrs. Edwards. He thus cultivated their acquaintance and arranged a marriage between her daughter and his nephew. They fixed an appointment for him to bring the bridegroom to be introduced, and all was ready.

Bolted With Crown

BLOOD and four others rode up, leaving one to hold the horses. The three remaining and Blood himself were to carry off the globe, sceptre and crown. Each was armed with sword stick, dagger and two pistols. While pretending to await his wife, Blood suggested that his friends might be shown the Crown Jewels. The moment the door was locked on the inside, in accordance with custom, two seized Talbot Edwards, choken him into silence and knocked him unconscious. All would have gone according to plan but for an utterly unforseen circumstance. The son of Talbot Edwards, returned from Flanders, ran upstairs to greet his family. Colonel Blood and an old Cromwellian trooper, named Parrot, bolted with the globe and crown. The sceptre would not break and so had to be left.

The old man sliped his gag and raised the alarm. Blood tried to shoot his way out but was overpowered. Hunt's horse threw him, otherwise he would have been the only one of the party to escape.

The sequel is more amazing even than the daring raid. All the criminals were released. Colonel Blood was received at Court, and obtained a Government appointment with unspecified duties at a salary of £500 a year! This part of the story has never been thoroughly explained, but it is not difficult to guess at what happened. Charles II needed money; his Parliaments were not too generous in granting it. If the Crown Jewels conveniently disappeared nobody would have been robbed, and they really belonged to the King, anyway. That, probably, is the nearest explanation we shall ever find of Col. Blood's reception at Court.

Since then the Crown Jewels have rested undisturbed by thieves, though millions of people must have passed through the Jewel House to gaze at the King's treasures.

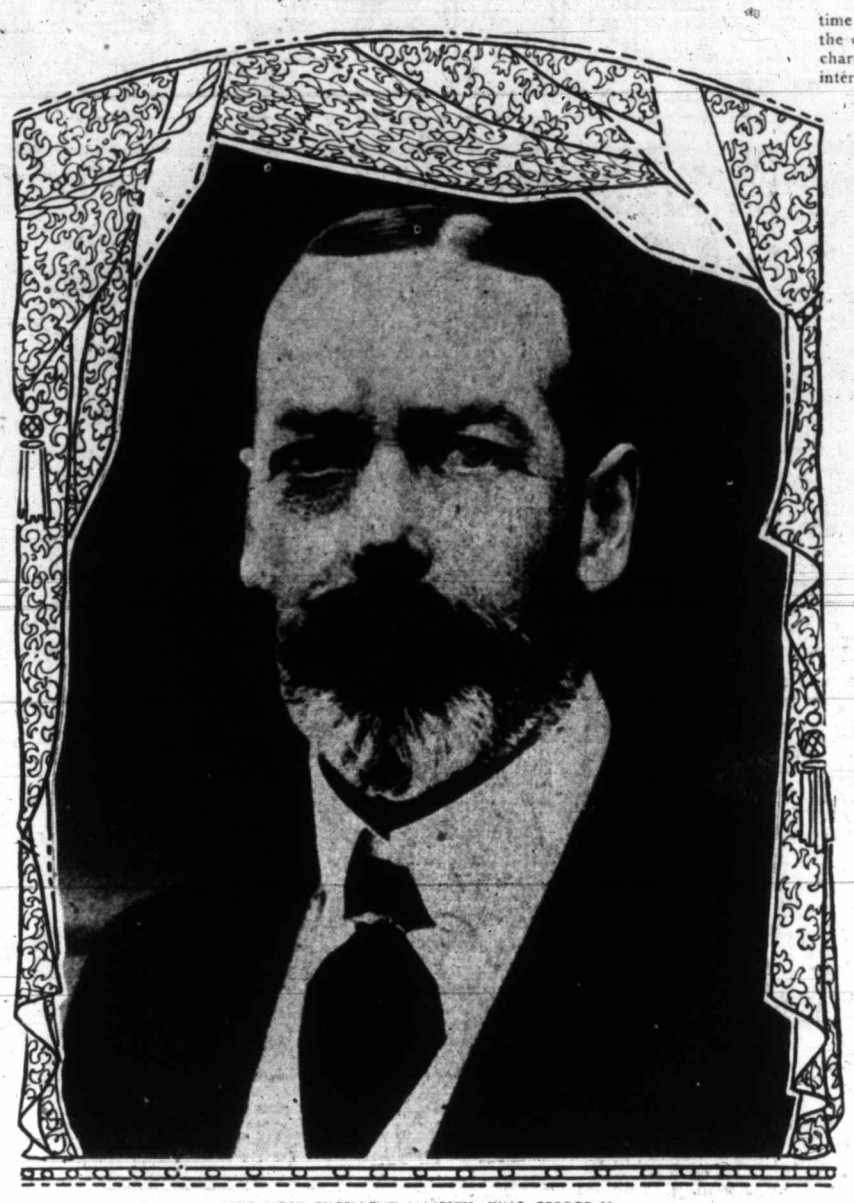

HIS MOST EXCELLENT MAJESTY, KING GEORGE V

Hitler Paying Sister to Remain Silent on Early Life

IN an effort to avoid publicity Fraulein Paul Hietler, sister of the German Chancellor, has secretly moved to new lodgings in Vienna.

During one night she quietly packed her few belongings and moved from her one-room attic flat to a new address which her few friends refuse to reveal.

Fraulein Paula uses the Austrian spelling of the surname. According to gossip in Vienna she receives a small allowance from her brother on condition that she refuses all interviews and reveals nothing of her brother's early life in his native Austria.

When her brother became Chancellor of Germany, Fraulein Hietler was working as a telephonist in a local insurance office. She kept her post for a few months until her identity was discovered and she was constantly sought by newspaper representatives. Then she resigned.

Previously she had lived with her half-sister Frau Angela Raupal, but Frau Raupal went to Germany to manage Herr Hitler's country home in Bavaria. Why Fraulein Paula never went to Germany to join her brother is still a mystery. When asked about it by her friends, she only shook her head.

When her half-sister left for Bavaria, Fraulein Paula moved into a single room in the attic of a modest apartment building in Schoenburggasse. On the ground floor of the building was a locksmith's shop and a coal store. Visitors had to climb five flights of narrow stairs to her apartment, the door of which, without a bell, faced the attic room where the laundry of the other residents was hung to dry. Then, because of publicity, she moved to some secret address.

The few people who know her even by sight say that she has dark hair and strong features, with a close resemblance to her bother. She speaks in a soft voice and is very modest.

Must Be Prosperous

ACCORDING to the champagne barometer, Britain is the most prosperous country in the world today.

Official statistics for champagne exports from France show that Britain continues to increase her imports of the luxury wine, and these are now three times what they were in 1931. According to this standard, Britain was four times as prosperous as the United States in January, as she took 330,000 bottles in the month, while the United States took only about 82,000 bottles, despite the fact that the import duty on champagne is higher in Britain

Digging Deep in Cariboo

(Continued From Page 1)

working days. If the values in the gravels average 20 dwts. per square fathom, the gross profit per year is estimated at $75,000.

May Develop Lodes

WHILE the Lightning Creek operations are primarily for the recovery of placer gold, the nature of the development will be such that there will be a possibility of lode mining following the completion of placer mining. In the drives through the reefs it is quite possible that auriferous veins may be discovered and these may carry values of commercial importance. Already bedrock samples show sporadic veins of quartz and have tested up to $8 per ton. In the sinking of the Melvin Shaft a vein system was discovered that widened out to twelve feet. Although no payable assays have been returned, the system is well mineralized and carries appreciable values in gold, silver and copper. This vein system may improve with depth.

Commenting on the lode possibilities, Mr. Mackenzie, who has had extensive experience in Australia, says: "The deep seated rock drives which are necessary in the Australian method of working the main "gutter" will be invaluable in the location of auriferous veins at depth, particularly those vein systems that do not crop out on the surface.

Australia's Experience

"IN Australia there are many examples of deep alluvial mines continuing as quartz mines, after the "gravels" had been exhausted. One that came under my own inspectorial charge was 'The Great Southern Alluvial Mine,' which worked for many years as a profit-earning quartz lode mine after the gravels had been worked out. Another typical example was 'The Great Western Leads' at Ballarat, where the quartz and the alluvial were working simultaneously.

"Up to 1926, over $50,000,000 were won from the reefs of Ballarat, Australia, after the associated alluvial had been worked out.

"Having examined both the Ballarat and Cariboo gold fields, I feel constrained to state that what happened in the former fields has a reasonably good chance of being repeated in the Cariboo."

Mr. Mackenzie has embarked on a tremendously big undertaking at Lightning Creek. Sent out last July by British shareholders as consulting engineer to examine the property and make recommendations, he wasted no time before starting complete reorganization of existing operations. Being a man of direct and forceful action, of an engaging personality and of determined character, it was not long before his critical and systematic examination of the entire situation bore fruit in the nature of a complete report with clear-cut recommendations, supported by those of able consultants and recognized authorities.

Means Much to B.C.

AS a result he became general manager and technical adviser. He cancelled other contracts and decided to remain at the mine until the property reaches the stage of profitable production. Backed by adequate funds, he is in a position to push development as progress warrants. Unless he is wrong in his decisions and expectations, which is unlikely in view of his wide experience and his enviable record as a successful mining engineer, the Lightning Creek development will mean much to British Columbia's mining industry.

It is seventy-five years since men flocked by the thousands to wrest the golden riches from the streams and creeks of the Cariboo. When the early rush was over, millions of dollars in gold had been taken from the gravels of Williams, Keithly, Lightning, Antler and other creek beds in the district. As the readily obtainable gold supply began to diminish the digging subsided until only a few remained, many of them Chinese, to "toil and moil" for the gold, satisfied with making a living but eternally hoping to make a rich strike.

Vast Resources

NO one thought for a moment that the gold was all gone, and no one thinks that yet. Geologists and mining engineers by the score have recorded their belief that there are hundreds of millions in gold to be won from the Cariboo, not in small driblets but in huge quantities. Only the exact location of the treasure remains to be determined, and even that is fairly definite. For decades man has been taxing his ingenuity to devise means of overcoming the difficulties placed in the way by Nature in her determination that her rewards shall be fairly won.

From the days of the first gold rush it has been known that the hills and mountains of the Cariboo, as well as the streams, were potential sources of the elusive yellow metal. One difficulty after another presented themselves to defeat those who sought to take the gold from the hills, but man's ingenuity prevailed and today there are two profitable lode mines in the district, and several other developmental operations are giving distinct indications of becoming profitable producers in due course.

Preserved Their Faith

IT was the success of the lode development that gave the Cariboo its re-birth as an important gold field. Through the years placer mining has languished for lack of outstanding successes, but a small body of men, unquenchably fired by faith and hope, has been battling constantly against overwhelming odds to wrest the riches held by the gravels. Dredging has never brought real success to those who have attempted that form of mining. Hydraulicing has been frought with difficulties that have made such operations only partially successfully. Hand methods have brought success to some operators on a small scale, but the treasure is too deeply buried by running water or overburden for recovery by primitive means.

Now is coming the "deep lead" system. Lack of funds will not be a difficulty in the way of success. The Australian method is to be given a thorough trial, under expert technical supervision. Already it is launched to an excellent start under highly favorable and most encouraging circumstances. Mining men are watching the operations with great interest and whether confident of success or skeptical, they are hoping the Lightning Creek operations will lead to the re-birth of the Cariboo placers, as did the Cariboo Gold Quartz Mine to re-birth of gold production from that romantic and rich mineral field. There can be little question that at the first signs of profitable recovery by the Australian system, that method will be employed to wrest the gold from the many other ancient gravel beds of the district that are known to be rich.

Bans Abbreviations

AN edict forbidding the use of portmanteau words for the full terminology of official institutions has been issued by the German Minister of Labor. No longer may "Alu" be substituted for "Arbeitslosenunterstutzung," which is the German equivalent of "dole." "Mula," which replaced a twenty-four-letter word, and "Trupka" one of eighteen, both referring to official pensions lists, may not be used in future.

Boy King Is Worrying

KING Ananda Mahidol, Siam's nine-year-old ruler, is already woried about falling from his throne.

When the official Siamese delegation conveyed to him the nation's respects, he remarked:

"The throne looks very high. Are you sure I won't fall off it on to the Prime Minister?"

He also asked assurances that there would not be too much work for him if he goes to Siam.

King Ananda came to Caux to escape the publicity which followed his selection as the new king of Siam. He skates every day with his mother and regrets that he may have to go to Siam where there are no ice-rinks.

Books of the Year

By MARION ISABEL ANGUS

"The Sun Will Shine" (Collins), by May Edginton.

A very charming love story is told against a typical English background. The plot is by no means new—the Cinderella who marries her rich employer for some reason of convenience, only to fall in love with him, which naturally complicates the situation—but there are some unusual angles to this book which will appeal to those who like their reading light and sentimental.

Sonia May, only daughter of two unworldly people who had managed to remain lovers through years of marriage and poverty, decides that something should be done about their precarious financial situation. She applies for a position as secretary to a man who wants to write a book about his ancestral home before he dies. This, it develops, is a secret from all his friends except his cousin and heir, but the doctor has told Sir Hugo Dereham that he has very few months to live.

Sonia's duties are many. Not only is she supposed to be the competent and unobstrusive secretary, but she also has to act as hostess when Sir Hugo's acquaintances foregather daily at the cocktail hour. This incenses Ramonde Alleft, who has been angling for Sir Hugo for some months, but pleases Francis Selwinn, who does not appreciate the idea of his cousin marrying and leaving a posthumous heir. And, naturally, human nature being what it is, the relations between Sonia and Sir Hugo arouse first speculation, then malicious gossip.

More for his own sake than Sonia's, Sir Hugo asks the girl to marry him and on his explaining the need for urgency, she consents. She refuses any elaborate marriage settlement and they are quietly married. The consternation of Ramonde, the reactions of Sonia's parents and Francis, and the inevitable complications that arise when a pretty girl and a handsome man are thrown into a situation of intimacy are told with skill and drama. A satisfying conclusion will appeal to the avid sentimentalist.

"Sweet Danger" (Doubleday, Doran & Co), by Maysie Greig.

Loyalty to an ideal and love often confuse a right-minded person, as Jan Jerrold found when she accepted the post of social secretary to Nona Larson, who had married Philip with whom Jan had been in love since childhood.

Jan and Philip, both orphans, had been brought up by Dr. Ripley, and the bond between them was very deep. So deep was it that Jan had been bewildered and hurt by Philip's unexpected marriage and almost total disappearance from her life. Not even the death of Dr. Ripley had been able to bring him back, so she was very surprised when she was asked to come to Ottersham Park. Because she wanted to see Philip so much, Jan accepted, and on the train met Peter Wentworth, who hinted at strange things. Philip, he said boldly, was a neurotic, and not worthy of Nona: Nona was a creature apart whom he himself loved.

On their arrival, Jan found Nona a delightful person but Philip very much changed. She couldn't quite put a name to the trouble, although it was evident that Philip was a victim of uncontrollable jealousy, frustration and loneliness. She realized that her own love for Philip was inflamed by his presence and his unhappiness, and she decided to leave. Nona, however, enlisted her aid by suggesting her very real fear of Philip's almost insane passion and of his determination to take her up in his new airplane. Nona felt that Philip was capable of taking her up and not bringing her down.

Jan scouted this idea, but stayed. The longer she was at Ottersham the more puzzled she became. Philip was himself, and yet not himself. A crisis was precipitated when the new airplane arrived and Philip insisted on Nona christening the plane and accompanying him on his first flight. Peter tried to interfere, but Laddie, Nona's brother, supported Philip and the flight was made. Just as Philip landed on the return, the plane capsized. Philip was seriously hurt, but Nona escaped uninjured.

That night Nona eloped with Peter, and on Philip's regaining consciousness, Jan and Laddie told him Nona had died.

From here the story moves swiftly, interestingly and consistently from one dramatic situation to another until the final terrible and inevitable climax. The story powerfully portrays the havoc one person may wreak upon a number of closely associated lives and suggests the tragedies that emanate from the dark recesses of a mentally distraught person's mind.

Strange Lights in Sea Are Now Explained

DOWN in the depths of the sea there is an unearthly blue light. But one is conscious only of the strange light itself. Nothing can be seen with it. William Beebe, the naturalist, reports this light as far down as 1,900 feet in accounts of his deep-sea explorations. At 2,000 feet there is no sensation of light at all. One is in perpetual darkness.

What is the nature of this transition from ever-weakening light to vivid light in a zone of utter darkness which does not enable one to see anything? Dr. E. O. Hulburt, of the Naval Research Laboratory in Washington, offers an explanation of the phenomena.

First, he points out, with increasing depth the water cuts out band after band of the visible spectrum. The last to go is the violet, after which the only light getting through is the ultra-violet, which is invisible. But, laboratory experiments show, this ultra-violet light striking the eye produces a fluorescence of blue light. It is the same phenomenon as occurs when rocks are irradiated with ultra-violet light. They proceed to emit lights of their own and change color accordingly. Whites become pinks and browns vivid reds. So specific is the reaction that it can be used in rough chemical analysis.

The human eye acts just as do the rocks. But one sees an object by the light reflected from it. The only light reflected from objects in the great depths is the ultra-violet, to which the human retina is insensitive. Consequently nothing can be seen. But one is sensitive to light fluorescence, in this case blue, which is coming from the eye itself.

A Page For CHILDREN

The Night Before the Show

IT was exciting for Renee to be staying at Byway the very night before the great dog show at Bournemouth to which her Aunt Jill was taking Dauntless, the beautiful red setter that had already won a prize at the Crystal Palace.

It was dark, and a light rain was falling. Dauntless had already been partially got ready for the competition next day, had been combed and brushed; and now Renee was in sole charge of him while her aunt was out seeing a friend who was going to call for them early next day and take all three to the show.

Dauntless was very much devoted to his brother Jack. Together the dogs lay by the log fire and Renee talked to them. She always called Dauntless Dare, for short.

"Good Dare! Noble fellow! You're going to win; I know you are. And Jack will be just longing to hear if you get a first, won't you, poor plain Jack, who can't go to the show because he isn't good-looking enough."

In the midst of all this a knock was heard. It was the farmer who brought the milk every evening.

Renee liked Mr. Giles, and stayed to have a talk with him just for a minute about the weather they were going to have the next day.

A rush, a swift, golden form flashing past, and oh, what disaster!

Dauntless, whom she was so anxiously guarding, had dashed, out of sheer mischief and longing for exercise, into the night.

It was pitch dark, and the wood stood vast and mysterious only just outside the garden wall. Renee became frantic with fear.

Rushing into the garden, she called and called, and the farmer went along the path shouting. Oh, if Dauntless had gone off hunting he would be away for days and the dog show would pass and they would have to miss it.

There was no reply.

Renee prayed that Aunt Jill would not come back just yet.

"Dare, Dare, Dare!" she called.

Silently Jack's great body slipped out of the house.

"Fetch your brother, darling!" Renee called to him.

But now both dogs were lost, swallowed up in the great black night.

By and by Aunt Jill came home, and they had a very silent supper indeed. Poor Renee felt terribly sorry for her great carelessness because, after all, she had been left in charge.

"Well, it can't be helped," said Aunt Jill when the clock struck ten. "You really must go to bed, Renee. And (noticing the little girl's downcast face) don't worry too much. We all forget to be careful sometimes.

"You'll never ask me down here for my holiday again!" Renee cried, breaking down. "Never again let me look after the red setters."

"I shall," said Aunt Jill earnestly. "It's forgiven."

"But I don't forgive myself," said Renee obstinately, and ran upstairs to hide her tears.

In the night she woke.

A moon was up now, and from her open window she could see into the wood. And there, quite near to her, she saw the noble hounds. They were lying by an oak tree, their paws silvered by moonlight, in slumber.

It was too good to be true! She bounded from bed, and called their names by the open casement:

"Dare, Dare! Jack! Dear Dare, come!"

Aunt Jill heard it in the midst of her dream. She leaped out of bed, and came into her niece's room.

"Darling, don't; it's no use," she said.

But Renee, her face aglow, only smiled and beckoned. And called again, sharply: "Home, Dare!

"Here they come," said she.

And it was true. The two noble brothers had heard; and, their mad fit over, were walking toward the front door. Long before they reached it it stood open.

Please, Dobbin, Don't Sit Down Like That

—Photo by Harry W. Frees. (Copyright, 1935, Star Newspaper Service.)

"Gee-up! the little Puppies cry to Elder Brother John,
Please, Dobbin, don't sit down like that! Get up and canter on.

We want to drive you round the house and through the kitchen door,
And in and out the furniture upon the parlor floor."

"Well, wait a bit," laughs Brother John, "and then I'll do my best,
But now I am a weary horse that has to have a rest."

Crossing the Street

WE are soon to have automatic signals where there is the greatest traffic. These will cost a great deal of money, but it is hoped fewer people will be killed or hurt by motor cars.

In many parts of the city and on country roads no such precautions can be taken. Boys and girls, as well as older people, must look out for themselves or accidents will happen, no matter how careful drivers are.

In England, the Minister of Transport and the Minister of Education together have agreed to teach the children of the country to avoid danger. This is part of what they have published. Read it carefully, then cut it out and show it to your friends.

"The man or woman whose car injures a child is not always to blame for an accident.

"We should give ourselves time and not dash across; a new situation may develop any moment (a car may skid or a horse may turn or we may slip), and we should give ourselves time for surprises. We should remember that all the people on the roads are doing their best, and should not add to their difficulties. If we have young people or old people we should guide them.

"Remember that the most dangerous places are the corners, where anything may be coming along four ways. Another great danger is in getting out of vehicles. Never step off a vehicle till it is stopped, and look carefully where you go. Never get out of a car on the traffic side. Never run across behind a standing vehicle or a slow one; something fast may be coming that you cannot see. Never hang on to a vehicle, and never run out of a gateway into the road.

"Remember that always you are safe if you will take your time and look where you go. It is carelessness that makes the danger."

A Very Generous Manufacturer

COLMAN'S mustard is used in many households in all parts of the world. The sale of the famous condiment has made a great fortune, perhaps more than one.

A short time ago the head of the firm, Sir Jeremiah Colman, and his wife celebrated their golden wedding by giving away large sums of money. It is learned from The Children's Newspaper that:

"Sir Jeremiah Colman is a vice-president of the Boy Scouts, while Lady Colman is president of the Reigate Girl Guides, so that it is not surprising to learn that two of their biggest gifts were to the Scouts and Guides. Then one hospital has received a portable X-ray appliance and others sums of money; the Order of St. John of Jerusalem is richer by a motor ambulance and the Salvation Army by £500; and the Royal Horticultural Society has £1,000 to spend on improving flowers and fruit.

"St. John's College, Cambridge, is to have a squash racquet court, and the staff of the famous mustard firm, J. & J. Colman, has shared £1,000."

It is pleasant to think of the generosity and thoughtfulness of these old people.

Be Kind

THE season has come when we are all asked to help animals in distress. There are still drivers who would overload or neglect their horses but for the fear of punishment.

Thoughtless children frighten mother birds and naughty boys rob their nests. But the chief offenders against the law of kindness are those people who go out to the country or seaside and leave cats in deserted homes. Not much better are they who take their pets with them and then leave them to go wild in the fields and woods.

Dogs, too, are neglected, and there are other breaches of the law of kindness that children know of. Deliberate cruelty is rare among children and their elders, thanks in large measure to the Society for the Prevention of Cruelty to Animals. The society is appealing for funds and for members. All who can should contribute of their means or their time and energy.

Children who have pets can do their part by caring for them and seeing that, if they can prevent it, they do not annoy their neighbors. No one would willingly deprive a child of the delight and companionship of a puppy or a kitten.

In many gardens a pan of water is placed for the birds. That is a sign of kindness and brings the giver a reward in more than one way. Every little helps, and even children can give small sums to save animals pain.

He prayeth best who loveth best
All things both great and small;
For the dear God, who loveth us,
He made and loveth all.

The Wayside Flower

Pluck not the wayside flower,
It is the traveler's dower;
A thousand passers-by
Its beauties may espy,
May win a touch of blessing
From Nature's mild caressing.
The sad of heart perceives
A violet under leaves
Like some fresh-budding hope;
The primrose on the slope
A spot of sunshine dwells,
And cheerful message tells
Of kind renewing power;
The nodding bluebell's dye
Is drawn from happy sky.
Then spare the wayside flower!
It is the traveler's dower.

—William Allingham.

The Camel's Hump

The camel's hump is an ugly hump,
Which well you may see at the zoo.
But uglier yet is the hump we get
From having too little to do.

Kiddies and grown-ups too-oo-oo,
If we haven't enough to do-oo-oo,
We get the hump—
Cameelious hump—
The hump that is black and blue!

We climb out of bed with a frouzly head
And a snarly-yarly voice;
We shiver and scowl and we grunt and we growl
At our bath and our toys;

And there ought to be a corner for me
(And I know there is one for you)
When we get the hump—
Cameelious hump—
The hump that is black and blue;

The cure for this ill is not to sit still,
Or frowst with a book by the fire;
But to take a large hoe and a shovel also,
And dig till you gently perspire;

And then you will find that the sun and the wind
And the Djinn of the Garden, too,
Have lifted the hump—
The horrible hump—
The hump that is black and blue!

I get it as well as you-oo-oo,
If I haven't enough to do-oo-oo,
We all get the hump—
Cameelious hump—
Kiddies and grown-ups too.

—Rudyard Kipling.
Just-So Stories.

Only a Cat

Dedicated to Animal Welfare Week

("The golden rule applies to our conduct towards animals, as well as towards men.")

Lo! the last living link is now severed,
And home seems a desolate place,
With never a vestige of greeting,
Nor of welcome awaiting, a trace.
How quiet the house, and how lonely:
How peaceful the spot where he lies
'Neath the glittering stars, in the garden,
The lovelight now quenched in his eyes.

A faithful companion, patrician,
Courageous beyond all compute
Was Bundi, the prince of all Persians,
His musical murmur now mute.
Though his eyes were of luminous amber,
As every Chinchilla's should be,
Yet oft on occasion, like emeralds
Deep hidden, they mystified me.

How lustrous his coat, and how lordly
His plume with its eloquent curve!
What, "only a cat?" Well, I loved him
As only the helpless deserve.
No welcome now waits at the threshold,
No soft little murmur of cheer;
That last living link, just a memory
Of days dead and gone that were dear.

L'envoi.

Aye, scoff if needs must—who but stoics?
I grieve, but why cavil at that,
When bards long since wept with emotion,
"On the death of a favorite cat?"

MARY H. RATHOM.

Victoria, B.C., April 10, 1935.

"The heart is hard in nature and unfit
For human fellowship, as being void
Of sympathy, and therefore dead alike
To love and friendship both, that is not pleased
With sight of animals enjoying life,
Nor feels their happiness augment his own."

—Cowper.

A Crest for a Crown

LONG, long ago, says an old legend, King Solomon made a journey to Persia. There was not a cloud in the brilliant, blue sky.

"The Sun is like a fiery ball. Can nothing protect me from its rays?" said Solomon.

At that moment a flight of vultures passed overhead, flying in the opposite direction to that in which the king was traveling.

"Stop those birds," commanded Solomon. "Order them to turn and fly along ahead of me, and so protect me from the Sun."

The attendant hastened to do his bidding. Presently he returned, very downcast. "The vultures refused to change their course," he said.

King Solomon frowned angrily.

"How dare they!" he cried. "Let them go with bald heads for the rest of their lives!"

The great king and his men rode on. All around stretched the rocky, dusty plains. Occasionally a fox slunk by, a peacock darted past. There were not many travelers on the road. A fourgon (a big four-wheeled cart drawn by horses) passed them on their way. A caravan of camels, one by one, with lunging gait, stepped solemnly along.

There was a whirring of little wings; a flight of hoopoes swept by, going in the same direction as the vultures.

"Stop those birds!" said the king. "Tell them to turn and fly ahead of me, to protect me from the Sun, until I reach the hills."

Now the hoopoes were very kind-hearted. They listened attentively to the king's demands.

"Certainly," they said. "We have plenty of time to spare."

Thereupon they wheeled round and flew before him, acting as a little, brown cloud between him and the Sun's hot rays.

On, on, the company went until, at last, in the far distance, the snow mountains came in sight.

For a while the company halted at a caravanserai. The hoopoes halted too. Solomon and his men dismounted. A fakir, clad in a long cloak, ran up to them, holding out his begging bowl, which was cut out of a coconut. Brushing him aside, they pressed through the gates into a silent courtyard surrounded by a wall, against which were built the apartments for the travelers, animals and carts. There they spent the night.

At dawn once again the hoopoes, King Solomon and his men continued their journey to the hills. The snows glowed red in the distance, shading gradually to the deep blue of the nearer mountains.

At last the end of the journey was reached. The company halted before a white, flat-roofed house surrounded by peach trees.

Solomon prepared to take his siesta on the roof. He lay there, drinking in the diamond air of the hills, lazily eating a peach.

"Call the hoopoes," he said.

With a whirring of wings the little striped host swept down.

"My friends," said the king, "I thank you for your kindness. What reward would you have?"

The hoopoes considered carefully; at last they said: "Give us golden crowns like yours."

"That is a very foolish choice," said Solomon. "I find mine often very tiring. You will soon be asking me to take them away."

"No, no," said the birds.

"Very well," said Solomon. "Your wish is granted."

Away flew the birds in twittering, joyous hosts, golden crowns gleaming on their little heads.

A year passed. A message came to the king. "The hoopoes were very weary with the weight of their crowns. Would Solomon be kind enough to cause them to be taken away?"

"I thought I should have that request," said Solomon. "Order those heavy crowns to be removed, but give them in exchange dazzling orange crests, so that their kindness to me shall never be forgotten."

This is the legend of how the hoopoe won his orange crest.—My Magazine.

The Green Linnet

Beneath these fruit tree boughs that shed
Their snow-white blossoms on my head,
With brightest sunshine round me spread
Of Spring's unclouded weather,
In this sequestered nook how sweet
To sit upon my orchard seat!
And birds and flowers once more to greet,
My last year's friends together.

One have I marked, the happiest guest
In all this covert of the blest:
Hail to thee, far above the rest
In joy of voice and pinion!
Thou Linnet; in thy green array,
Presiding spirit here today,
Dost lead the revels of the May:
And this is thy dominion.

While birds, and butterflies and flowers,
Make all one band of paramours,
Thou, ranging up and down the bowers,
Art sole in thy employment:
A life, a presence like the air,
Scattering thy gladness without care,
Too blest with anyone to pair;
Thyself thy own enjoyment.

Amid yon tuft of hazel trees
That twinkle to the gusty breeze
Behold him perched in ecstasies,
Yet seeming still to hover;
There! where the flutter of his wings
Upon his back and body flings
Shadows and sunny glimmerings
That cover him all over.

My dazzled sight he oft deceives,
A brother of the dancing leaves;
Then flies, and from the cottage eaves
Pours forth his song in gushes;
As if by that exulting strain
He mocked and treated with disdain
The voiceless form he chose to feign
While fluttering in the bushes.

—William Wordsworth.

School Term

We feel as fierce as weasels,
As dismal as the dumps,
For our school has the measles,
And your school has the mumps.
We can't play any matches,
We're caged, as in a zoo,
For fear that someone catches
Our measles, mumps, or flu.

It happens every season,
While birdies nest and sing;
Let poets call it treason,
We school folk hate the Spring.

—J. F.

School Again

THE welcome Easter holidays are over. Tomorrow you begin work again. It is hoped you will go to your lessons strong and well, ready to finish the term's tasks. The session will scarcely last two months. Every day should see a great deal of work done if you are in earnest. Don't worry, but don't be careless or lazy. Learn all you can in the time that is left, and good luck to you all when the final examinations come.

Caught!

THE old gentleman was not popular with his next-door neighbors.

"Selfish old wretch!" said Tom; "he doesn't fish himself, and why can't he let us fish? We couldn't hurt his garden."

"There it is," retorted Dick. "He is an old wretch, but we can't help it. Dad was frightfully down on us about it. There's the lake, full of fish, and it would be as easy as pie to hop down off this wall and go along. But it's not worth it. We should be certain to be caught, and there'd be no pocket money till Easter, besides bothering mother."

"Listen!" quoth Tom, holding up his hand as a sudden piteous mewing caught their ears. Perched on the top of that dividing wall they had a full view of old Mr. Hixon's grounds and the tempting lake.

"There it is!" cried Dick excitedly. "It's the old boy's pet cat, Ginger. She has caught her foot in that trap that we saw the gardener set for rats. Poor thing! What shall we do? The gardener has gone home, and——"

He put one leg over the wall, but Tom pulled him back.

"Just serves old Hixon right," he said. "He forbade us to go over that wall, so now we just won't go."

But Dick didn't see it that way.

"I'm thinking of the cat," he retorted. "You can't leave the poor thing in pain!" And down he dropped.

It wasn't a particularly jolly job for Dame Puss in her terror was inclined to scratch and bite, but Dick was very gentle, and after one or two seconds of difficulty she was free.

Dick had the poor creature in his arms when round the corner marched Mr. Hixon. The old gentleman didn't stop to ask questions but began raging at once. Of course, he made out that Dick was not only trespassing but stealing his cat.

He threatened all sorts of things, but he had to stop to get his breath at last, and then Dick got his chance. There was the trap and there was Ginger's foot, bleeding and torn.

Mr. Hixon fumbled for his glasses to inspect the wound, while Tom put in his oar from the top of the wall.

"I told you not to go, Dick," he called. "You ought to have left the old cat to its fate. Serves you right to get into a row. I wouldn't have gone."

Round spun Mr. Hixon, red as a turkey cock.

"You wouldn't, young fellow, wouldn't you?" he roared. "Then I can tell you you're a heartless lad, and I fell I was quite right to forbid you to fish in my lake. But —ahem!—as your brother has played the game in the proper spirit, well"—he laid his hand kindly on Dick's shoulder—"and it wouldn't be much pleasure for you to fish alone, you can both come," he added; "but I shan't forget which of you saved Ginger."

The Chief Scout's Ideal

IN a speech made during his world tour, Lord Baden-Powell said:

"It is not merely the sight of this deeply-moving pageant on parade that touches me, but the laughter and songs and the joyous shouting of happy lads in their bivouacs and round their camp fires that tell of the cheery, happy and full-hearted comradeship that is growing up between them all.

"It is in that cheery Scout spirit of mutual goodwill, already prevailing among several millions of young men and maidens about the world, that I dream my dreams and visualize a coming change of spirit that will form the true foundation for peace in the world, without which man-made leagues and ordinances are only built on sand."

It is hoped the critics of the Boy Scouts, as well as the members of the organization, will ponder these words.

On the Quay

I've never traveled for more'n a day,
I never was one to roam
But I likes to sit on the busy quay
Watchin' the ships that says to me
"Always somebody's goin' away,
Somebody gettin' home."

I likes to think the world's so wide—
'Tis grand to be livin' there,
Takin' a part in its goin's on . . .
Ah, now ye're laughin' at poor old John,
Talkin' o' works o' the world wi' pride,
As if he was doin' his share!

But laugh if ye will! When ye're old as me
Ye'll find it a rare good plan
To look at the world—an' love it too!
Oh! 'tisn't all sorrow and pain to see
The work o' another man.

'Tis good when the heart grows big at last,
Too big for trouble to fill,
Wi' room for things that was only stuff
When workin' and winnin' seemed more'n enough—
Room for the world, the world so vast,
Wi' its peoples an' all their skill.

That's what I'm thinking on all the days
I'm loafin' and smokin' here,
An' the ships do make one think the most
(Of readin' in books 'tis little I'd boast),
But the ships, they carries me long, long ways,
An' draws far places near.

I sees the things that the sailor brings,
I hears the stories he tells . . .
'Tis surely a wonderful world indeed!
'Tis more'n the peoples can ever need!
An' I praises the Lord—to myself I sings—
For the world in which I dwells.

An' I loves the ships more every day,
Tho' I never was one to roam.
Oh! the ships is comfortin' sights to see,
An' they means a lot when they says to me
"Always somebody's goin' away,
Somebody gettin' home."

—J. J. Bell.

Puzzle Corner

Badly Mixed

A shopkeeper bought 570 plant bulbs. There were two varieties, one of which cost him sixteen for a shilling and the other eighteen for a shilling.

The bulbs were delivered in two separate boxes, one for each variety, but in putting the boxes on a shelf he upset the whole lot on the floor.

To have sorted them out into two lots again would have been a very difficult task, so the shopkeeper sold them in mixed lots at fifteen for a shilling, making a profit of three shillings.

How many were there of each of the two kinds?

Do You Know Me?

You'll find me in hostess and also in guest,
You'll find me in second and also in best,
You'll find me in mildew and also in damp,
You'll find me in lantern and also in lamp,
You'll find me in paper and also in print,
You'll find me in helpful and also in hint,
You'll find me in towel and also in soap,
You'll find me in cordage and also in rope,
You'll find me in metre and also in pole,
Many a signal is sent my my whole.

Hidden Names

In each of the following sentences is hidden the name of a boy or girl:

1. I was at Brooke's Bar, Thursday last.
2. He was the robber that no one could catch.
3. I adore entering historical places.
4. The repaired garment is like new.

Changeling

Change Long to Jump with five words between.

Suburb and Country

AGRICULTURE IS A FIRST PRINCIPLE: ON IT RESTS THE LIFE AND HAPPINESS OF MANKIND—Julian A. Dimock

Late Sowing of Sweet Peas

HORTICULTURAL work must always be governed to a certain extent by precedent. Nevertheless, it is a grave mistake to adhere slavishly to certain methods of procedure and a rigidly-set calendar, for no other reason than the fact that they have been followed out successfully in former years. Sweet peas provide a case in point. Exhibition growers seldom depart from the accepted routine of sowing in Autumn, or, alternatively, in gentle heat in January, and even if the seed is sown outdoors where the plants are to bloom, most people are imbued with the idea that the one great aim is to get it in the ground as early as possible. There can be no feasible argument against any of these methods in so far as the production of early flowers is concerned, but the great majority of amateurs are apt to ignore the fact that in normal years the blooming season of plants which are grown to flower as early as possible is usually curtailed by hot, dry weather in midsummer. A week or two of baking sunshine, which hardens the tissues of the haulm, will soon shorten the flower stems, and, though the plants can be induced to struggle on, they cannot by any stretch of imagination be considered satisfactory.

Escaping the Heat

THE wisdom of making a late sowing which will not commence to flower until July or August, is, therefore, evident. So long as free growth is maintained by watering and syringing overhead, young plants will not suffer to anything like the same extent from scorching heat, and the cooler conditions which will prevail by the time they commence to bloom will prolong their usefulness until well on into the Autumn.

It is naturally foolish to contemplate making a late sowing in pots or boxes. To do so simply means that the plants will suffer a check when they are moved to their flowering quarters. Sown in the open ground, they have the chance to make steady, uninterrupted progress from the moment they start to grow. It is, indeed, the contention of many noted growers that, were it possible to have the plants in bloom early enough in the season, the very finest spikes would always be cut from plants raised from seed sown in the open ground.

Drought while the plants are still tiny will, of course, entail some labor in watering, for they must not be allowed to suffer from lack of moisture at the roots before they have had a chance to delve deeply into the soil. After they have obtained a good hold, dry weather is not attended with the same risk, but, wherever possible, the plants should be sprayed overhead during the cool of the evening. Nothing is more effective in keeping their growth soft and free. Any attempt at premature flowering must be nipped in the bud by cutting out the spikes while they are still quite tiny.

Effect on Coloring

IT would be erroneous to claim that some varieties give better results from a late sowing than others. From the point of view of vigor and freedom of growth, most will behave in exactly the same manner as earlier in the season. One point which can be taken advantage of, however, is that many of the most delightful salmon and orange shades will develop a depth and richness of coloring they can never attain during the Summer months. This is a direct result of the cooler weather, and the consequent slower development of the buds. The true burning oranges will still require protection from direct sunshine, but all those varieties with which Summer shading is merely a help and not a necessity, will be the better for full exposure to the more temperate sunshine.

Research Findings and Adaptation to Actual Growing Conditions

SCIENTIFIC research in Canada could accomplish in a comparatively few years what has taken centuries in older countries, but only if the significance of specific and detailed knowledge in agricultural progress is recognized. Unless research findings are related to actual growing conditions under which the farmer operates and are interpreted in terms of practical farm procedure, says Scientific Agriculture, scientific research cannot replace individual experiment. And in the final analysis, the value of land utilization studies in Canada must be gauged by their capacity to reduce the necessity for the wasteful repetition of individual experiment.

The dominant factor in agricultural progress in older countries has been the accumulated experience of operating farmers gained through centuries of trial and error. For instance, during the Roman occupation, all available arable land in England was devoted to wheat growing to feed the Roman armies in Gaul. Later, a withdrawal of this market caused a reversion to more self-sufficing farming and a great decrease in cultivated acreage.

Turn to Specialization

BY the middle of the fourteenth century this mode of farming was again giving way, under the pressure of local competition, to specialization and the distribution of crops according to natural adaptability.

From the Roman occupation to the Great War, England had increased cultivated acreage when war or other economic disturbances had created unusual demand or prices, and subsequently returned millions of acres to grass or rough pasture; and it is significant that by the middle of the nineteenth century, before agricultural research, as now understood, had any appreciable influence on the rank and file of British farmers, this accumulated experience had developed remarkably efficient and flexible land utilization policies. The appliance of scientific findings when they became available resulted in an era of unprecedented agricultural progress

Two Popular Members of the Narcissus Family

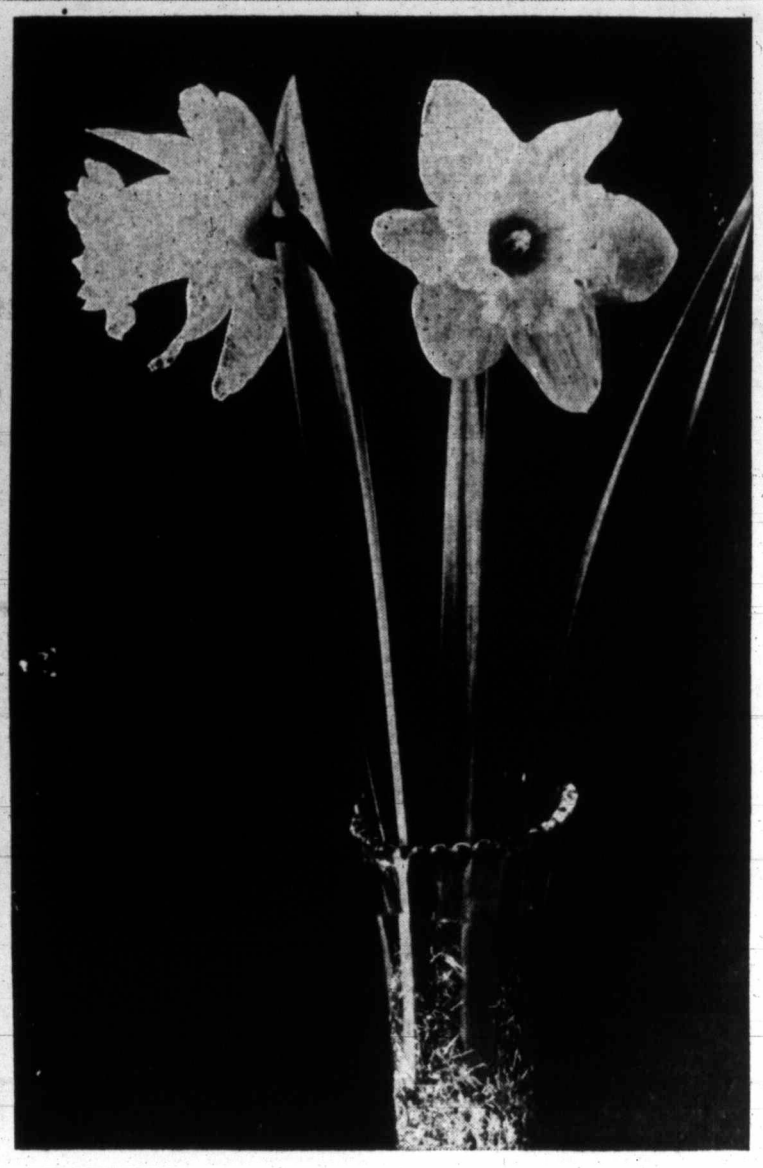

These Photographs Show Members of Two of the Five Well-Marked Groups of Narcissi. On the Left Is the Cassandra, a Member of the Poeticus Group and on the Right Is Tresserve, a Variety of Daffodil Belonging to the Pseudo-Narcissus Group.

Two Common Errors in Regard to Feeding and Care of Rabbits

THERE are two popular errors with regard to rabbits, one, that they do not require drinking water, and two, that little care is necessary with regard to their food. While it is true that animals being fed large quantities of roots or succulent green feed do not need water to the same extent as those being fed largely on hay and grain, nevertheless, they should have clean water available at all times so that they may take it when desired. This is particularly true of rabbits.

With regard to feeding, rabbits are no exception to the rule that proper feeding is essential to success. There is nothing mysterious about feeding practice. The inexperienced rabbit keeper invariably will feed too much. The amount of greens, roots, moistened mashes, and such like feeds fed to rabbits should be only what can be eaten at once.

Some feeders prefer to keep hay before the rabbits at all times, but when this practice is followed it is necessary that racks should be used so that the feeds will not become soiled. Special occasions require special treatment. Thus, the nursing mother, or rabbits being fattened, or in moult, need treatment according to the condition.

Important Pointers on Culture of Tomatoes

TOMATOES are surface-rooting plants, and no attempt should be made to alter this natural habit. It is all to the good to have the great bulk of roots only just below the soil, for this makes it a fairly simple matter to regulate such important matters as watering and feeding. From these remarks it will readily be understood that deep planting must be avoided. A safe rule is to cover the uppermost roots with about half an inch of soil. Then, later on in the reason, when rootlets begin to show freely on the surface of the soil, a light top dressing can be given with advantage.

Firm soil is another great safeguard of the health of tomatoes. Planting should not be done until the soil is in good condition. A simple test is to take a handful at random and squeeze it firmly in the palm. It should contain sufficient moisture to cling together in a ball. This is then dropped from a height of six or eight inches to the bed. It must not be so wet that the ball refuses to crumble up at the impact.

With soil in the right condition it is an easy matter to plant with sufficient firmness.

Whenever tomatoes are watered, sufficient must be given to soak the soil.

More often than not, the first truss of flowers in the novice's greenhouse fails to set properly. This difficulty can easily be overcome by practising artificial fertilization after the sun has been shining for an hour or so and the air is brisk and dry. Of course, the flowers themselves must be fully open. Pollen distribution is effected either by jarring the plants vigorously with the finger or by making use of a rabbit's tail or piece of cottonwood tied to a bamboo cane.

Practically all tomatoes nowadays are grown on the single-stem system. This involves removal of all side growths as soon as they appear.

Narcissus and His Daffodils

By E. M. STRAIGHT

Supt. Dominion Experimental Station, Saanichton

THE Narcissus, no doubt, received its name from Narcissus, who in Greek mythology was the son of the river god Cephisus and the nymph Leiriope, distinguished for his beauty. The seer Teiresias told his mother that he would have a long life, provided he never looked upon his own features. His rejection of the love of the nmyph Echo drew upon him the vengeance of the gods. Having fallen in love with his own reflection in the waters of a spring, he pined away, or killed himself, and the flower that bears his name sprang up on the spot where he died.

According to Pausanius, Narcissus, to console himself for the death of a favorite twin sister, his exact counterpart, sat gazing into the spring to recall her features by his own. Narcissus, representing the early Spring flower which for a brief space beholds itself in the waters and then fades, is one of the many youths whose premature death is recorded in Greek mythology. The flower was regarded as a symbol of such death.

Five Groups of Narcissi

THERE are five well-marked groups of Narcissi, but the forms that have arisen by crossing are legion and present many difficulties.

N. Bulbocodium—These have been commonly known as the hoop-petticoat narcissi, because the coronet in the centre of the flower is over large in proportion to the other parts, and much expanded like the old hooped petticoats.

N. Pseudo-Narcissus—This is the true daffodil, common in woods and thickets in most parts of the north of Europe. Its leaves are five or six in number about one foot long. The stem is seldom more than eighteen inches long with the spathe single-flowered. The flowers are large, yellow, often scented and a little drooping, with a corolla deeply cleft into six lobes, and with a bell-shaped corona cupped at the margin. In this species the corona is also very large and prominent, but more elongated and trumpet-shaped. Thus it will be seen that all daffodils are narcissi but all narcissi are not true daffodils.

N. Incomparabilis—This group includes all the mock narcissi or star daffodils, with coronets of medium size about half the length of the segments.

N. Tazetta—This group includes the polyanthus or bunch narcissi, a group well marked.

N. Poeticus—This is a small group known as the 'poet" or "pheasant-eye" narcissi. The pheasant-eye narcissi has a perianth large and spreading with a corona very small and shallow. The Royal Horticultural Society has adopted another classification somewhat different, though based on like characters.

Soils for Narcissi

NARCISSI do well on a great variety of soils and under a great variety of conditions. All varieties are easy of culture, especially in natural surroundings where they are as thoroughly at home as weeds. A few varieties thrive in wet gound, but for the most part a good turfy loam, with no manure touching the bulbs, is to be advised. Drainage should be provided, as standing water is fatal. Moisture should be sufficient during the growing season, but later the bulbs must have a rest, at which time they should be given an opportunity to thoroughly dry out. A good sandy loam that becomes very dry during the Summer is about right for most varieties. Bone meal, wood ashes and well rotted stable manure applied the year before planting give good results.

Cultural Methods

THE best time to plant is in early Autumn, but one may obtain good results any time in October. We are convinced that nothing is to be gained by digging all the Narcissi and replanting every year in so far as the Narcissi are concerned. The bulbs may be left undisturbed for years in ordinary good loamy soil with even geater prospect of success than with too much handling, such as digging, drying and resetting as sometimes recommended. In the garden it is well to plant very strong bulbs, say six inches deep and three inches apart, and allow them to remain until they form strong groups, or until they show signs of too much exhaustion from numerous offsets. It is advised to cover the bulbs one and one-half times their own depth or size, measuring the solid part of the bulb and not the soft neck or top. It is sometimes possible to cover the beds with annuals after the bulbs have ceased flowering.

Most daffodils do fairly well in shade, but it must not be too dense. If too dense the flower stems will lack strength and the flowers suffer. In the flower border, to obtain the best effect, daffodils should be planted in large groups of irregular outline, each group or clump to contain one variety only. Avoid straight lines, cicles and symmetrical designs. Masses of daffodils should always appear in the hardy flower border, where irregular and effective sweeps can be planted between the clumps of herbaceous plants, which in their turn grow up and hide, as well as shelter, the daffodil foliage while it is maturing the bulb.

To obtain very fine bloom daffodils should be cut while the flowers are still young, placed in water and allowed to expand in the greenhouse or sitting room. The blooms in this way are longer and finer in texture and purer in color than those that develop out of doors.

New Purple Verbena Is Prolific Bloomer

By DEAN HALLIDAY

THERE is a new lovely purple verbena, called verbena veitchu, which is truly hardy. This flower wants to be grown in the sun; the blossoms are of a medium purple color.

Last year many gardeners tried planting the verbena canadensis, also hardy, and of a purplish-blue color. It was a very prolific bloomer, producing flowers from June to October. In the Fall new growth appeared which has remained all Winter. The plant does well in the dry, sunny places of the rock garden, and its spreading habit of growth is very attractive over the rocks. In the Winter it requires a protection of straw in the Northern States.

Verbena venosa is also hardy, with violet-purple colored flowers, growing to about fifteen inches in height. These last two verbenas can also be used very successfully as border plants in the herbaceous garden.

Increasing Production of Grass by Intensive Pasture Methods

IN 1930 some work was started and has been continued at the Experimental Farm at Agassiz on intensive pasture. Intensive pasturing may be defined as a system of pasturing under which a given acreage is made to carry a larger number of cows than it would have pastured in the ordinary manner. A greater return in pasturage is secured by dividing the area into a number of fields and grazing them in rotation. On high-priced land it is essential that the operator secure the maximum return from his grassland, hence intensive pasturing.

In the Agassiz experiment a six-acre, permanent pasture field was fenced into six plots of one acre each, with a lane arrangement along one side and water piped to each plot. In February or early March the whole was given a dressing of 300 pounds of super-phosphate of lime and fifty pounds of muriate of potash per acre annually. Six good milking cows were pastured for five days in Plot 1. They were then moved to Plot 2, and the same number of dry cows were put in Plot 1 to finish off the grazing. Every five days the front-line cows were moved to the next field and the followers occupied the plot vacated by the good milkers.

Whenever the followers were moved from a field, any remaining coarse grass was scythed off and the plot thoroughly harrowed to stir up the soil and distribute the droppings.

Fertilizer Added

AS each field was vacated the first time, 1,000 pounds per acre of nitrate of soda was applied, but no later dressings were given. This system of rotating allowed twenty days' rest for the grass between pasturings and produced an abundance of nutritious feed, high in digestible protein. Twelve cows were pastured on the six acres all the time, and during the best growing season more had to be put on to control the grass properly.

From the four-year results secured, the fertilized and rotated pastures allowed of grazing two cows per acre, where random pasturing would handle just half. Opposite this there is the initial cost of extra fencing, water equipment, extra labor and the cost of the fertilizer amounting to from $6 to $7 per acre.

Later, a trial was made using a three-field scheme instead of six, but this was not at all satisfactory. The animals had to be kept on a field longer than was wise, and then, when they were moved back, the grass had not properly recovered.

There is still a great deal to learn about controlled grazing and fertilizing of pastures. It is easy enough in this valley to make a beautiful sward, if one can afford the best seeds, with plenty of manure and fertilizers, and if he can turn animals off and on just when they should be. However, the pasture is there to feed the stock and not the stock to keep the grass in perfect condition. This should be remembered when planning an intensive pasture system.

The white trillium, botanically known as Trillium Grandiflorum, has been selected by the Ontario Horticultural Association as the most suitable floral emblem for the province. The association will petition the Ontario Legislature to make it so by law.

Garden Week by Week

By NORMAN W. F. RANT, F.R.H.S.

ORANGE-colored flowers are cheerful and bright under dull skies, and in bright sunlight they do not look hot, as do scarlet and red blossoms, while they have the added advantage of combining with almost any other color. They go particularly well with blue and with yellow, and a splendid arrangement is a border of orange and scarlet.

Orange-hued flowers of pure color are not too plentful, but sufficient of the easily-grown subjects of this color can be obtained to create a very brilliant Summer feature.

An old favorite is the pot marigold "Calendula officiaallis." It is difficult to imagine a more intense coloration than a bed of such varieties as Prince of Orange and Radia. They may be sown outside at any time or they may be raised in frames or greenhouses. The great charm of this flower is the fact that it can be sown at any time and will bloom at any time.

Growing Zinnias

AN orange zinnia of a good strain will give a wonderful show of orange and will well repay any trouble that it may cause in the raising. They are somewhat tender and should be raised in one of two ways. They may be started early in frames or greenhouses and thoroughly hardened off and planted out in late May or June, or, and perhaps this is the best way, they may be sown outside in May where they are to flower, and then thinned out to eight inches apart. Zinnia Haagenana is not often grown, but it is dwarf and of a good orange color.

An uncommon plant from Mexico is Tithonia speciosa. It is somewhat zinnia-like in appearance and has flowers of an intense orange-scarlet. It is a half-hardy annual and is easy to raise from seed, and thrives in light soil. It was introduced into cultivation as long ago as 1833.

Orange hollyocks are not plentiful, Sutton's Prince of Orange is about the only one worth growing. It is of a good dwarfish habit, with flowers of the best form. It comes pretty well true from seed, but one must expect some rogues.

Such antirrhinums as Orange King and Bonfire, perhaps not strictly orange, create a distinctly orange effect when massed, and they should be made a feature when such an effect is desired. Antirrhinums can hardly be surpassed for garden effect and the two varieties named are the best of a wide selection.

Orange Dahlias

THERE are one or two pompon dahlias that are distinctly orange and for late Summer and Autumn effect will fulfill a useful purpose. This particular section of the dahlia family are bushy and of stiff growth, which is a strong recommendation in a country where the wind often causes mischief among tall-growing plants.

Such lilies as croceum, umbelatum and its varieties, tigrinum, Hansonii and Henry II will naturally occupy a prominent position in an orange scheme. The species named are easy to grow and are not particular as to soil and situation. Gazania splendens is a fine plant for a hot Summer and will make a fine display in the front of a border or in a flower bed. It is not Winter hardy, but cuttings should be taken in the Fall and rooted in a frame or greenhouse. These will flower in the following year. The flowers open only when the sun is shining.

"The "Day-Lilies" (hemerocallis) are fine, permanent subjects of an orange color. Their grass-like foliage is an added attraction which is a splendid foil for other plants. The blooms are somewhat fleeting but are successively produced. Trollius Orange Globe is a very telling orange plant in the month of June.

Montebretias

MANY of the modern Montebretias are orange and they are a most effective plant where a height of two feet is needed. Such kinds as Star of the East, George Davidson and His Majesty are particularly good of the color under discussion.

In conclusion, one may mention Alstroemeria aurantiada. It is fine for cutting. Some of the near-orange Oriental poppes and a few of the Red-Hot Pokers, "Kniphofias," and Senecio Clivorum are very suitable subjects.

The writer has treated the word orange in a somewhat elastic manner, but all the plants mentioned are very near to orange in color and, properly used all are capable of brilliant effect.

The Popular Gladiolus Requires Little Care

THE gladiolus is deservedly one of the most popular flowers in Canada. Also, it needs very little care except at planting and digging time. Sandy loam, well fertilized the previous year, is the ideal soil, but gladioli will do well on heavier soils. In a light, poor soil they would probably fail in a hot dry season. After planting, the soil must be cultivated frequently to keep down the weeds and render the surface loose.

During very dry weather a thorough soaking with water once a week is very beneficial, and it is well to remember that when the time comes for cutting the blooms at least two sets of leaves should be left on the plants, so that the corm will come to full growth and so be in good condition for growing next year.

There are hundreds of varieties to choose from, but the Primulinus hybrids, which are quite distinct in appearance from the large-growing varieties, are becoming more popular every year. The corms, as obtained from the seedsman, should be planted six inches deep and about three inches apart in a sunny position in the garden.

A standard four-inch flower pot holds approximately one pound of the average fertilizer; a tablespoon will hold about one ounce

LAST OF THE MULLACHARD GRANTS

The following very interesting pen picture of Capt. W. Colquhoun Grant, the first independent settler on the land near Victoria, was written many years ago by Hon. J. W. McKay, member of the first Legislative Council and prominent Hudson's Bay officer. It has recently come to light among his papers in the possession of his daughter, Miss Agnes McKay.—Ed.

WALTER Colquhoun Grant was the last chief in the direct line of the Grants of Mullachard. He was the first one to settle on land as a farmer in what is now the province of British Columbia, on what is now known as the Muir's farm at Sooke. It was the first land taken up for actual permanent settlement, and Grant acquired it as a military grant. Grant intended to build a sawmill at Sooke. He went to San Francisco and chartered the Scotch barque Coloony to load piles. Her cargo not being ready when she arrived, her agent bought a cargo of lumber at Esquimalt at $80 per M and sold the same at Stockton, California, at $300 per M. Her master was paid $450 per month, her mate $250, and her able seamen $150 each.

Grant went to the Sandwich Islands to open an agency for the sale of farm produce and salted salmon, but as these commodities were not yet in evidence, his agency did not result in much material benefit to him. He, however, made the acquaintance of His Majesty King Kamehamea III of Hawai, and sold him a meerschaum pipe for $150 which had once been the property of the late Duke of Sussex.

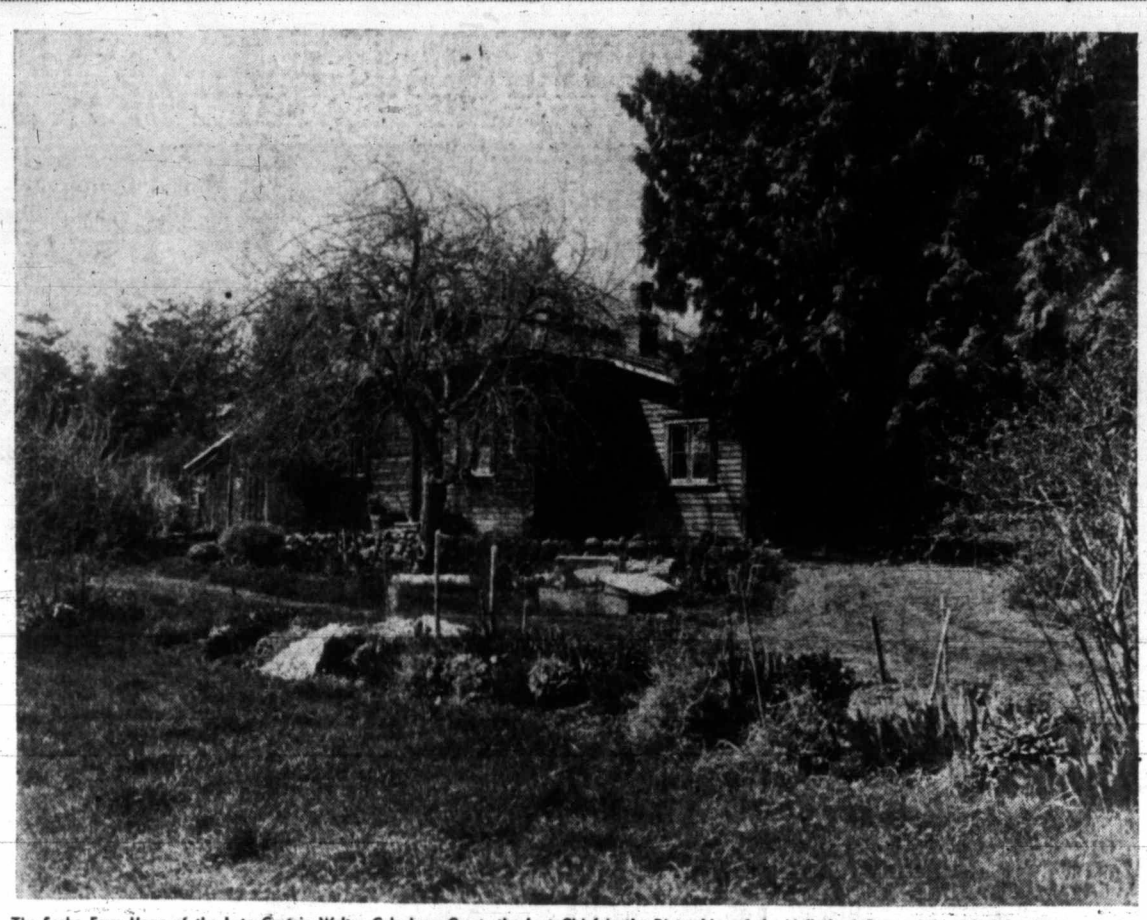

The Sooke Farm Home of the Late Captain Walter Colquhoun Grant, the Last Chief in the Direct Line of the Mullachard Grants, Whose Exploits Are Described in the Accompanying Article.

An Unusual Adventure

GRANT had an unusual adventure before he had been half an hour in the province of British Columbia. He came from England by what was then called the Panama route. The last portion of his journey was made in a canoe from Nisqually, on Puget Sound, to Victoria. The weather being fine, his Indians made a direct traverse from Point Wilson to Clover Point. By the time they landed they were both hungry and thirsty, and, after landing, the Indians proceeded to prepare themselves some food, having shown Grant the way to the fort. Grant shouldered his rifle and followed the path, which led along the east side of Beacon Hill. Suddenly he found himself surrounded by a herd of long-horned quadrupeds, who circled round him with angry mien and seemed to resent his intrusion. One, more inquisitive than the rest, approached to what he considered a dangerous proximity and received the contents of his rifle. The others ran away. Grant went to the fort, which he reached without further adventure, and was there accorded a hearty welcome by Mr. Chief Factor Douglas.

Descanting on his experiences, he mentioned the latest one to Mr. Douglas, saying that on his way from Clover Point he had been surrounded by a herd of wild buffalo, one of which he had shot. The Chief Factor received this communication with a merry twinkle in his eye. He had not observed that the gallant captain's weapon was a rifle and not a shotgun. In the course of the evening Angus MacPhail, the fort dairyman, reported with great woe that one of his best milch cows had been killed by some person who was evidently a good hunter, as the animal was hit in a vital spot and must have died instantly after being shot.

Lost at Albert Head

A SHORT time after Grant established himself at Sooke, he essayed to walk from there to the fort, and lost his way in the broken country at the back of Albert Head. Word having reached the fort that he was on his way and yet nothing being seen of him, a party of rangers were sent out to search for him. He was discovered in a very debilitated condition, having been for four days without food of any kind.

Grant partially surveyed Victoria District. He measured a line from Nankuan Hill, at the head of Victoria Arm, to the top of Mount Douglas, then to the top of Mount Tolmie, thence to a point on Gonzales Hill, with the ultimate intention of using them as base lines and completing the details of the survey by offsets from them.

After leaving his farm at Sooke, Grant went to California and engaged in gold mining for over two years. He hired himself out at first as a day laborer until he considered himself sufficiently expert to work a claim of his own. He secured a claim, pitched his tent and proceeded to develop the claim. The adjoining claim was held by an American, who had built himself a substantial cabin for his Winter quarters. Grant's claim was rich; he stuck to his work earnestly.

Autumn with wet weather succeeded Summer. One night, during a heavy downpour of rain, Grant discovered that his bed was wet. He struck a light and found a sluice head of water coursing through his tent. He must move camp. He remembered that his neighbor with the good cabin had been absent for over seventy-two hours, and that under the Miners' Regulations his claim and everything pertaining thereto was forfeit. He went to the cabin, burst open the door, removed his baggage from the tent to the cabin and turned in, as he thought, for the rest of the night. He was hardly well asleep before he was aroused by a loud knocking at the door of the cabin, accompanied by unusually strong language uttered in loud tones. He recognized the voice of his neighbor, threatening to blow the top of his head off, let daylight into him, load him down with cold lead and hurt him generally. Grant asked him to wait until he struck a light and dressed himself sufficiently to meet the requirements of the occasion. Having accomplished his arrangements and ascertained that his revolver was in good order and loaded, he quietly unbarred the door and asked his quandum neighbor in. The latter by this time had cooled down and had time for reflection, and remembered that under the mining rules he had less right to the cabin than the party in possession. It was quickly agreed by the two men that the matter should be settled by reference to a meeting of the miners.

The late owner of the cabin took refuge with the nearest miner in the camp and Grant was left in possession. A miners' meeting was held the next day and, when it was decided that Grant was the lawful owner of the cabin, his late neighbor quietly acquiesced in the decision, sold his claim and provisions to Grant, and bought into a whisky shop with the proceeds.

Grant Secures a House

GRANT was now provided with a house and provisions for the Winter. Having two good claims he hired assistants and worked out the claims before the next dry season and left for San Francisco with several thousand dollars in his pocket. He lived high for a couple of weeks, then cooled down and chartered a schooner, loaded her with provisions and notions, sailed for Victoria, and sold his cargo there and at Nanaimo at good figures. I may here remark that Captain Pattle, the master and part owner of the schooner, was one of the discoverers of coal at Bellingham Bay. As soon as the Autumn rains began to fall, Grant again returned to the mines. This time he took up a claim in the neighborhood of Yreka. He did fairly well during the Winter. In the early Spring some marauding braves from the Klamath band of Indians killed some miners in his neighborhood. A miners' meeting was held at which a volunteed company was raised with the object of bringing the Indians to justice. Some of the miners found out that Grant had been an officer in the British Army. It was agreed to offer him the command of the volunteers. Grant consented to take comand, provided good discipline and implicit obedience to his orders were maintained in the corps and that his claim be held and worked during his absence and the gross proceeds thereof be handed him on his return. These stipulations were agreed to. Grant saw to the equipping, provisioning and arming of his command and started on the warpath. After considerable trouble, and forced marches, they found the Indians encamped in a strong position. Grant, however, lost no time in arranging his little force and bringing them into action. The attack was so sudden that the Indians were quickly routed and some prisoners taken, without any loss on his side. On the march home his second in command brutally murdered one of the prisoners, and Grant was so disgusted at this unnecessary inhumanity that he resigned his command and returned to camp alone.

A New Occupation

WATER was becoming scarce when he reached his claim. He took what proceeds were proferred to him from the parties who had worked his claim and, being a good sportsman, he made up his mind to supply game to the camp during the dry season, and made quite a lot of money at this occupation. One morning he wounded a buck, as he thought fatally. The animal, however, took over the hills to the westward. He followed him until well on into the afternoon, when he came upon him and shot him dead. He was now on a high hill, the top of which was bare. He carried the venison to the bare spot, from which he had a good view of the Pacific Ocean. The mail steamer from Oregon was in sight, heading southward; a large schooner was at anchor in a little sheltered bay, with her loosed sails hanging in the brails, evidently awaiting a favorable wind to take her departure. At the sight of the ocean his thoughts turned homeward. Why waste his life at manual labor when with his advantages he might aim at some occupation more in keeping with his early habits and training. He abandoned his game and strode toward the coast and reached the bay before the schooner sailed. He had with him his bag of gold dust, and took passage in the schooner for San Francisco. The Crimean War was being fought, so he returned to England by way of Panama, joined his old regiment in the ranks, and was soon busily engaged fighting the battles of his country. Before the close of the war he rose to the rank of lieutenant.

Fights Last Battle

THE Greys were ordered to India to help in quelling the Indian Mutiny. There was no transport for their horses, so they sailed without them and had to find mounts in the land of the enemy. The results of Grant's varied experiences now shone forth and were appreciated by the Commanding Officer. He was entrusted with the important task of finding horses for the regiment, which was quickly and well mounted and ready to take the field. Grant was promoted to the rank of captain and very soon distinguished himself wherever his regument was engaged and, when it was ordered home, he accompanied it to the port of embarkation with a light heart and high hopes of again reaching home. But alas! a few days before embarking he had an attack of dysentery, from which he died in forty-eight hours. He had fought his last battle and paid his last debt.

Grant was a man of fine physique. He stood over six feet two and was well proportioned. He was a good scholar, had many accomplishments—was a good linguist, had travelled extensively—had ridden from Constantinople of Vienna, had followed the route of the Iron Duke's victorious army through Spain, besides journeys in other countries of Europe. His genial, affable manners have left sunny memories in the minds of all those with whom he came into contact; he was a good conversationalist, and his flashes of wit and intelligent discourse would enliven the social chat round the evening fire whether in camp or in cabin. Through all the changes and vicissitudes of his career he never lost the calm dignity and manners incidental to his race and early training, he never forgot that he was a Highland chieftain, firm as the rocks of Craigellachie. His motto was ever "Stand Sure." "Stand Sure," befitting attributes for British Columbia's first settler, the first one to leave his own country and associations and make his home in what was then a wild and unknown country. May he rest in peace.

Shrines of Britain's Glory

The Science Museum—Part II

INSTRUMENTS and appliances used in the experiments and research work of the most illustrious scientists of the nineteenth century, Lord Kelvin and Sir William Crookes, remind us that numerous discoveries by other contemporary scientists were accomplished largely by the suggestions of Kelvin, or by the use of the ingenious appliances invented by Crookes. Kelvin is best remembered by the general public for his work in connection with the development of submarine telegraphy, and it was mainly due to him that cable connection was successfully established between Great Britain and America in 1866; while the vacuum pump invented by Crookes played an important part in the development of electric light, for by its use was secured the high state of vacua required for the perfection of the incandescent lamp, which displaced the earlier arc light, and it was by the use of Crookes' tubes that Prof. Routgen discovered X-rays and that Niels Finsen was able to produce his ultra-violet rays.

One of the most interesting sections of the museum is that which enables us to trace the evolution of the modern steam engine from the crude pumping appliance of the early eighteenth century down to the production of the latest types of locomotives, marine and other engines. Among the exhibits are to be found the first beam engine to pump water, which was built by Thomas Newcomen in 1720; the famous "Old Bess" pump, which replaced the engine to which James Watt applied for the first time his separate condenser; Heslop's winding and pumping engine, which was installed for raising coal from the mine to the surface in 1795; and the double acting high pressure engine invented by Richard Trevithick in 1800.

Several experimental models constructed by James Watt, and also his earliest power engine with the sun and planet motion, which was erected at Soho, near Birmingham, in 1788, remind us that the really first practicable engine was given to the world by this great genius, for prior to his time the so-called steam engine had been nothing more than a pump, cumbrous, slow-working and wasteful of fuel, and it was his remarkable series of inventions which left the steam engine in its many varied forms virtually as we know it at the present time.

The early days of the steam railroad are recalled by the sight of a group of locomotives, including the historic "Rocket," which was built by George Stephenson in 1829 to take part in the competition arranged by the Liverpool & Manchester Railway Company, and which gained for the famous engineer the prize of five hundred pounds; and "Puffing Billy," the oldest locomotive in the world, which was constructed by William Hedley in 1813, and which hauled coal at the Wylam Collieries for nearly half a century.

Other notable exhibits in connection with the history of steam power include the tools used by James Nasmyth and the original model of his steam hammer, which he patented in 1842; and also the engine and model of "The Comet," which was one of the earliest passenger steamboats, having been built by Henry Bell for service on the River Clyde, where it attained a speed of six knots per hour, which was regarded as a most remarkable performance in those days.

The many and varied chemical discoveries of Sir Humphrey Davy are recalled by his first safety lamp for miners, which he invented in 1818, and which has ever since proved a boon to colliery workers all over the world. The famous chemist devoted three years of his life to research work in connection with fire-damp in coal mines before he produced his lamp, which he refused to patent, on the ground that he had no desire to benefit financially from his labors in the cause of humanity, but his disinterestedness was recognized by the presentation of some valuable plate by the British colliery owners. Davy also wrote poetry, and some of his verses were highly commended by his friends, Robert Southey and Samuel Taylor Coleridge, who were among the first persons to inhale the nitrous-oxide, or laughing, gas, after it had been discovered by Davy.

A model of the ingenious mono-rail car created by Louis Brennan, the inventor of the torpedo which bears his name, is of special interest to transportation experts, many of whom believe it will be extensively adopted at some future time, for it has not only proved very successful in actual operation, but it solves some serious traffic problems. The car, which runs on a single rail, and is supported and kept in equilibrium by a couple of gyroscopes, making three thousand revolutions per minute, is capable of attaining a speed of considerably over a hundred miles per hour.

Among the many other exhibits which conjure up memories of famous men are: The calculating machine invented by Charles Babbage, one of the founders of the Astronomical Society and the British Association; the first brougham, which was built in 1832 for Lord Brougham, after whom it is named; a hand press operated by Benjamin Franklin during the time that he worked as a printer in London; a model and mirror of Lord Rosse's reflector, with which that great astronomer made many of his notable discoveries, a model of George Westinghouse's brake and couplings for railway trains; and Buckland's Fish Culture Collection, with many live fish in tanks.—Charles Conway.

(Copyrighted.)

Lives With Rubber Heart

PROFESSOR Smirnov, who last year startled the world by restoring a man to life forty-five minutes after his heart had stopped, has saved the life of a Russian sailor by sewing up his heart.

The sailor was stabbed in the heart during a quarrel and was taken to Prof. Smirnov's surgery. The sailor's heart was taken out and replaced by an artificial rubber heart worked by a tiny electric motor. This kept the blood in circulation while the wound in the natural heart was being stitched. The natural heart was then replaced. The whole operation took one hour and forty minutes. The sailor is recovering.

Most Newsworthy Figure in Dominion

Once Fortune's Soldier

PARLIAMENT boasts no more colorful figure than Hon. H. H. Stevens. His career has been a sequence of dramatic episodes. The spotlight turns on him today as it has repeatedly turned in the past quarter of a century. In a sense he is the Conservative "man of the hour." His eloquent defence and self-vindication in the House a few days ago was a signal for uproarious applause from the majority of his own party as well as from sections of the Opposition.

"Where is Harry Stevens heading for?" is a question on everybody's lips. The one certainty is that his courage will carry him through: that he will neither turn back nor be silenced. He is an old crusader—and he will see this crusade through just as well as he did all the others.

Emigrant boy, rural school teacher, stage driver, prospector, soldier of fortune, accountant, municipal crusader, journalist, broker, Minister of the Crown in two Governments, Front Bencher and debator par excellence—will he round out his record with something topping them all?

Colorful Career

AFTER the tempest in the House the other day, which was only made to subside when Sir George Perley arose and called the attention of the Speaker to the fact that Mr. Stevens was out of order, the ex-Minister, having served notice that he would move the adoption of the price spread report, slipped away for a badly-needed and well-earned vacation. But when Parliament resumes on May 20, it is a safe bet that he will again be the storm-centre—that the debate concerning business abuses and their reform will see him crusading once more with his ancient courage and eloquence.

When the drive against alleged unfair practices in business was launched by means of a fighting address delivered to the Retail Merchants Association of Toronto on January 15, 1934—the spark which resulted in the "Mass Buying and Price Spreads" explosion shortly afterwards—the central figure was a man already well known to the Canadian public. The highlights of his career have been these:

Born at Bristol, of Devonshire and Cornwall stock, fifty-six years ago.

At eight years came to Ontario with his parents. Educated at Peterboro schools. Taught school for a brief period.

A Soldier of Fortune

WENT west to the romantic province of British Columbia, then in its crude, robust pioneer days. Drove stage along bandit-infested routes. Prospected for gold. Didn't find much.

Drifted down to Seattle and enlisted in the 9th Infantry Regiment, serving at the siege of Tsin Tsin, tramping with his colleagues the long march to Peking, later assisting Uncle Sam's forces to quell the Philippine rebel, Auginaldo. Rounded out this Pacific episode with a long vagabondage around the South Sea Islands.

Returned to Vancouver and prepared for a business career. Trained for accountant. Worked with Gerry McGeer, now prominent Liberal and stormy Mayor of Vancouver. Became active in the Board of Trade. Was enlisted in the Good Government League of Vancouver, where his first public crusade was launched—against saloons. Won the reputation of being a fellow who "got action" when he went after things.

HON. H. H. STEVENS

Followed Meighen

THE election of 1911 came along. He was sought as nominee, although he was just over thirty. At first refused to take the suggestion seriously, but decided to get in, finally, and fight. Did fight—and won! Won the reputation later of being the candidate who had never lost a battle, a record which stood until Ian Mackenzie beat him in 1930.

The House knew him for years as an industrious, sincere back-bencher. Soon won the warm friendship of Sir Robert Borden, Was keenly impressed by Arthur Meighen, and unconsciously modeled his own parliamentary style after him. First crusade was against Oriental immigration. When Meighen came to the leadership he picked the member from Vancouver as his Minister of Trade and Commerce. When Meighen's party was riddled at the general election of 1921, Stevens was one of the few front-benchers to survive.

When Meighen wanted a big job done, shortly after the election of 1925, he knew a man who would do it for him. That man was Stevens, and the big job was the launching of an inquiry into lax practices of customs collection.

Though ill and tired and badly needing a rest, Harry Stevens ploughed through hundreds of files, followed clues through mazes of evidence, accumulated a telling case. The time came when Meighen decided the trap should be sprung, and went in search of his lieutenant. Stevens had already put on his coat and was preparing to leave the House at 11 p.m. In those days the House sat on "far into the night." Meighen approached him, as he was leaving; said that he wished the motion put at once. As the clock was striking midnight Stevens made his dramatic move in the House, stirring events followed, and before the vote of censure on the Government which followed could be reached, Parliament had been dissolved as a direct result of the crusade. That was the highlight of Mr. Stevens' career up to that time.

Recognized by Premier

HE again emerged victor in 1926, and for the next four years was a powerful front-bench critic on the Opposition benches. In 1930 he went down fighting; but his merit was so completely recognized by Premier Bennett that he was the first man to be offered a Cabinet seat; and a riding was opened for him in East Kootenay.

His career as Minister of Trade and Commerce is familiar history. So is the amazing chain of circumstances beginning with his address at Toronto—given in place of Mr. Bennett, who was away at Calgary—moving along to the appointment of a parliamentary committee to investigate, to the sensational disclosures which rocked the country, the appointment of a royal commission to complete the work, the publication of the famous "pamphlet," the tense drama when he was requested to apologize for alleged inaccuracies in the pamphlet, and chose to resign rather than back down, and so along to the hectic three-quarters of an hour in the House on April 12 this year.

Forced Government Inquiry

NO one will deny that the moving spirit of the price-spreads inquiry was Mr. Stevens. Indeed, he precipitated it on the heads of lukewarm or even hostile colleagues. So overwhelming was the flood of approbation from all over the country when he made his Toronto address that the Government had no recourse but to hold the inquiry.

Even when he resigned from the chairmanship he continued to be a dominating figure. The 500-page report, issued last week, has "Harry Stevens" written large across its pages. Many of the proposed reforms were his own unaided suggestions. The Federal Trade and Industry Commission was running through his brain many months before the writing of the report was even begun.

Here is news for millionaires! Savants at children's clinics in Kazan, Middle Russia, where experiments have been made to determine the medical value of the roe of the Caspian Sea sturgeon, have discovered that life can be supported on a diet of caviare alone.

They have proved it an excellent diet for tuberculosis sufferers and a sovereign remedy for rickets. Twenty children between the ages of ten months and four years suffering from rickets were fed on caviare. In seventeen cases the symptoms disappeared.

Great Britain and the Dominions Overseas

Five Princes Will Be Guests of Honor at Banquet of Vintners

Will Commemorate Feast of Five Kings Given Nearly Six Centuries Ago—Ancient Customs Will Be Celebrated at Function

By JOAN LITTLEFIELD

(Copyright, 1935, by the North American Newspaper Alliance, Inc.)

LONDON.—Five Princes of the House of Windsor are to attend a banquet May 15 at Vintners' Hall, headquarters of the company which for many hundreds of years has rejoiced in the name of "Ye Ancient Mysterie of Vintners of ye City of London." The guests will be the Prince of Wales, the Dukes of York, Gloucester and Kent, and Prince Arthur of Connaught, and their visit will commemorate the "Feast of the Five Kings" given in 1363 by Sir Henry Picard, Master of the Company, when Edward III of England, David of Scotland, John of France, Waldemar III of Denmark and Amadeus VI of Cyprus were the guests.

On May 15 there will be about fifty guests, all men, and as in 1363, there will be five cheers, one for each Prince, while the ancient custom of the presentation of cygnets to the Master (the Earl of Athlone) by the Swan Warden will be observed with its age-long wealth of ceremonial.

The swans that frequent the upper reaches of the Thames are owned in part by the Vintners, the two other owners being the King, who is "seigneur of the swans," and the Dyers' Company. The ceremony of presentation begins in the middle of dinner when the guests hear distant music. Then the doors are flung open and quaintly garbed bandsmen playing reed instruments march in, followed by the company's swan herdsman and two assistant herdsmen, six swan uppers in jerseys and white ducks, the beadle, the stavesman, and finally, accompanied by his standard bearer and two cooks bearing the roast cygnets on high, the swan warden gowned in Tudor clothes.

The swan warden seeks the acceptance of the master of roast cygnets and the master replies, "Let them be served, Mr. Swan."

There were Vintners of London organized as a corporate body in 1205, and it is possible that the foundation date of the Guild was at least a century earlier. But it was not until 1363, when the Feast of the Five Kings was held, that Edward III granted to the Mystery of Vintners, by patent, the exclusive privilege in London of trading wines in Gascony.

Silent Show To Be Given At Museum

LONDON (CP).—London is to have a "house of hush," a house so quiet that in it a person may be able to hear the proverbial pin drop. There is to be a "silence" exhibition in June, at which it will be possible to see—but not to hear—the following:

A silent house, with silent lift and silent locks, soundproof ventilating windows, soundproof doors; silenced motorcycles, a noiseless motorcar; silent vacuum cleaners; silent road drills; a silent factory room.

The exhibition, at the Science Museum, South Kensington, will be organized by the Anti-Noise League, of which Lord Horder is president.

PICTURE STYLE OF OLD YEARS

Changing Fashions of a Generation Mark Variety of Tastes

CHRISTCHURCH, N.Z. (CP).—The Sun, in its twenty-first anniversary issue, ran a page illustrating weird fashions worn by women during that period.

In the face of the interest in games and sport of all kinds which has so developed in the past years as to have fostered an entirely new line of fashion, it is amusing to read, back in 1916, the assertion of an authoritative writer that "lawn tennis played in good style is in no way contrary to the ideals of feminine beauty."

Another item said: "Her hat was of deep blue with cerise velvet streamers and flora garniture, finished with a looped bow. The narrow brim was turned up at one side and faced with ivory crepe de Chine veiled in two thicknesses of pale pink tulle." Believe it or not, this hat was in fashion in 1914. Only twenty-one years ago everyone wore plumes.

"There is a word of sadness about these old fashion notes. Where are all those gallant racegoers now? It is only a matter of one and twenty years, but life is such a little thing, and the race so quickly run. Hats off to the women of 1914-15, with their black velvet, their Parma violets and their plumes. They kept those plumes up.

"The Dolly Varden hat, with its flavor of Dickens, its ribbons and its quaint posy beneath the brim, was a distinct war-time resurrection about 1915. Checkmate again to the pessimist who declared that hard times beget hard headgear."

Times were changing, however. Already the clip of the scissors could be heard in the distance. In 1918 hopes and hat crowns began to rise. Hairdressers, in their sanctums, devised new styles and hinted at the forthcoming "buste."

COUNTRY IS FLORAL EDEN

Decorations in New Zealand Indicate Wide Range of Beauty

CAMPERDOWN, New Zealand (CP).—When a ball takes place in this country there is ample scope and will for floral decoration.

At the Royal Camperdown Hospital Ball, held in the Theatre Royal, huge archways were arranged over each of the four doorways, and made a brilliant splash of color, composed of greenery, delphiniums, hollyhocks, roses, bougainvillea and Romney poppies. The whole front of the stage was converted into an herbaceous border, with a miniature lawn in front, and a wide band of masses of flowers, zinnias, hydrangea, phlox, everlastings, asters and gladioli.

Making a background for this picture were miniature orange trees and holly trees growing in tubs. Huge mixed bowls of hydrangea, agapanthus, tiger lilies and Romney poppies were placed high up on the walls of the ledges on each side of the stage. The viceregal dais had a background of bowls of the same flowers.

In the supper-room all the pillars were festooned with greenery, and garlands of ivy and laurel were strung between them. The window-sills were banked with gladioli, zinnias and African marigolds.

VETERAN WILL REAP FORTUNE

War-Scarred Soldier Returning to London to Collect Quarter Million

MELBOURNE.—Arthur Blackwell, a war-scarred Australian soldier, sailed third-class for Vancouver, on the way to London to collect more than $250,000.

In 1913 his father, George Blackwell, a dealer, died in Bristol. For twenty-two years his son has been fighting for the money. There was not much doubt that the fortune would come his way, he said, but he lost his birth certificate.

He would not travel first-class, he said, if he had a hundred million pounds.

Blackwell enlisted with the Second Battalion, New Zealand, and was at Gallipoli. The doctors built half a new face for him. It cost him $10,000. His two brothers were killed on the second day in Gallipoli. He also served in the Boer War.

Greatest Aviary In World to Be For Lyre Birds

SYDNEY.—To house four Australian lyre birds, the Sydney Zoo is building the largest aviary of its kind in the world, an aviary high enough to cover trees and rocks, so that those rare and delightful creatures will have natural surroundings.

POSTOFFICE LOOKING FOR IDEAL VOICE

Will Be Used to Tell the Time to Telephone Subscribers

LONDON (BUP).—A "perfect telephone voice" is being sought by British postoffice officials.

The "talking clock," from which telephone subscribers will be able to hear the time by dialling a certain number, is ready, but the postoffice engineers who designed it cannot create the "ideal voice" to speak the hours.

So the postoffice is organizing a competition throughout England to find the voice.

Tests Over Telephone

Experiments have shown that a woman's voice is the most suitable for the sound film records through which the clock "speaks." Only the 15,000 telephone operators in Britain will be eligible for the contest. All the tests of the competitors' voices will be made over the telephone. This is to make sure that the perfect voice is still perfect when the subscriber hears it. Judges will be a committee of two—an ordinary man and a woman representing the public.

When England's perfect voice has been found, more competitions will be held to find one for Scotland, one for Wales, and another for Northern Ireland.

SAYS HOMER A PLAGIARIST

LONDON (BUP).—The story of Homer's Iliad, greatest of classical Greek poems, the epic of Helen of Troy, whose face "launched a thousand ships," originated in an Indian poem written centuries before Homer was born.

This sensational statement is made by Prof. R. A. Dara, lately of Lahore University, India, collector of Eastern art treasures, who has devoted his life to research among ancient manuscripts in order to compile a history of the world's civilization.

He has in his possession, he declares, manuscripts 3,000 and 4,000 years old which prove that Helen came, not from Troy, but from Ceylon; and that the Trojan War was fought between Ceylon and Ajodhya, or the ancient India.

In short, he declares, Homer was just a crib. He changed the name of Rama to Menelaos, Sita to Helen and Rawana to Paris. It was Sita's dusky beauty, it seems, that launched the thousand ships of the hero Rama.

Prof. Dara believes that Greek, Egyptian and Mayan civilizations were originally derived from India.

"The Greeks," he said, "originally migrated from the Indian province of Magadah. The name became Machada and then Macedon. A clan of the Magadah were the Raj Greka. It is easy to see how the name Greka became Greek."

Duke Faces Fraud Trial

Charged with obtaining money under false pretenses, the Duke of Manchester is seen stepping from his car at London court for hearing. He was accused of pawning jewelry of his late mother to which, it was charged, he had no title.

Our New Governor in Fancy Dress

Joining students in their annual celebration of Guy Fawkes Day, John Buchan, recently named Canada's next Governor-General, is shown above costumed as Sir Francis Tresham. With him, from left to right, are his daughter, as the Countess of Hatfield; Mrs. Edgar Evetts, as the Countess of Shotover, and Miss Barbara Kitson, as the Countess of Clovelly.

Chislehurst Caves Used as Shelter in Sham Attack by Air

Natural "Funk-Holes" in Kent Capable of Accommodating More Than Thirty Thousand in Emergency—Air-Locked by Sloping Boards

KENT (BUP).—Chislehurst caves, in Kent, ninety feet from the surface and capable of accommodating more than 30,000 people in an emergency, were used recently for a demonstration to show how civilians can be protected from bomb and gas attacks. A few months ago War Office experts carried out a survey of the twenty-two miles of caves with a view to using them as anti-bombing and anti-gas attack "funk-holes."

They found that the caves, which were used during the war to store high explosives, could be made gas-proof within a few hours and supplies of food for 80,000 people stored for several days.

Received Casualties

During the demonstration airplanes dropped mock gas bombs while scores of nurses, doctors and first-aid workers received casualties and took them on stretchers to the gas-proof shelters in the depths of the caves.

The shelters were air-locked by a system in which sloping boards are placed near the entrance, off which the gas "rolls" in an outward direction.

The purpose of the demonstration was, it is said, to train more British Red Cross workers to keep calm in a gas attack.

TO EMPLOY SECRET FUEL

New Combination Will Be Used in Attempt to Break Record

LONDON (BUP).—A non-stop flight around the world will be possible with engines employing a new fuel combination now being secretly perfected in Britain, it is claimed.

An attempt on the distance record of 5,657 miles, held by Codos and Rossi, French pilots, is to be made this year. It is probable that a standard monoplane will be adapted to use the new engine and fuel combination for this first attempt.

The key to success lies in the successful employment of liquid hydrogen in conjunction with another fuel.

Behind the venture are Captain Richard Humble, who has made several outstanding flights in Africa, and Rudolf Erren, who fought under Baron von Richthofen and Gener Goering in the war, and has already achieved distinction in England with his hydrogen engines.

Last year a British company was formed to exploit Erren's plan for ships to distill sea-water and to split it under pressure into oxygen and hydrogen for use in an engine which was really a combination of the steam and internal combustion engine.

FAMOUS PLANE WILL BE SOLD

Epoch-Making Southern Cross Nearing End of Its Useful Life

SYDNEY, N.S.W. (BUP).—The Southern Cross, probably the world's most famous airplane, is for sale. Its owner, Sir Charles Kingsford Smith, who has made most of his epoch-making flights, including the trans-Pacific flight, in the machine, has decided to part with it.

"The Commonwealth Government may like to buy the Southern Cross for an historic keepsake before the old 'bus' wears right out," declares Sir Charles. "I am offering it to them."

The Southern Cross has flown about 350,000 miles. It is at present being engaged in short flights.

"It is still quite safe for a few hundred hours more joy-flighting—I would not fly it if it were not—but it will shortly need to be rebuilt if its life of usefulness is to be extended," Sir Charles added. "The rebuilding would cost between £500 and £800—which I cannot afford."

KING WILL LIGHT JUBILEE BEACONS

LONDON (CP).—As part of the King's Silver Jubilee celebrations His Majesty will light a huge wooden beacon, built by Boy Scouts, in Hyde Park, Monday, May 6.

The beacon, twenty feet high, will act as a signal fire for the Boy Scouts' chain of beacons all over the country at 10 p.m. Five minutes before that time the King will press a button in Buckingham Palace. This will complete an electric circuit and so set fire to the central beacon in Hyde Park.

So far 687 beacons have been arranged for in fifty different counties. It is expected the King and Queen will drive through part of London to see the illuminations.

QUEEN ASSISTS BUSY MOTHER

Woman Receives Royal Gift to Help Out With Her Children

LONDON (CP).—For many years Queen Mary has been interested in the work of the Crossway Central Mission, and she always reads the magazine published in connection with the mission.

In a recent number there appeared an appeal on behalf of a woman living with her two children in an upstairs flat. Her landlady would not allow her to leave a perambulator in the passage, and the harassed mother badly needed a folding perambulator which she could carry up to her flat.

The mission has received a message from Buckingham Palace that the Queen had seen the appeal and has sent it from Eastbourne to an official at the Palace with a direction that a double-folding type of pram which she had seen at the British Industries Fair should be sent to the woman.

Gains Sudden Fame at Ripe Old Age

DUSTY MATHEWS,

Oldest seaman in Eastbourne, who addressed King George as "Captain" recently, and who is puzzled by the sudden fame heaped on him. The 86-year-old veteran, with mutton-chop whiskers and small gold rings in his ears, still thinks it was a nice sociable title to confer upon his monarch. "I told him," Dusty chuckles "that I knew his mum and dad."

Making Move to Keep to Promise Of Magna Carta

Royal Commission Sitting in London to Find Cure for Delay in Workings of Law—Multiplicity of Signs for London Streets—Automatic Timetables Arrive

By GLANVILLE CAREW

LONDON (BUP).—Somewhere or other in that famous document "Magna Carta" which King John "signed" in the presence of the Barons—i.e. the Freemen—in the field of Runnymede in 1215, there is a declaration that "To no man will we delay or deny justice." In the course of the 720 years which have elapsed since then the principle, at first glance, that is, seems to have been lost sight of.

There has recently been sitting in London a Royal Commission on the Despatch of Business at Common Law. That there is great delay between the launching of an action and its hearing in Court is indisputable. That the costs of an action are frequently out of all apparent proportion to the intrinsic value of the subject in dispute is also beyond question. The usual extreme cases have, of course, been cited. As to expense, there was quoted a case of a will dispute. The estate amounted to £10,000; the costs £9,400. There was another where the taxed costs in a suit involving £300 exceeded £2,000.

Need More Judges

As to the question of delay, that can be cured by appointing more judges (which involves paying for them) and rearranging the system of circuits under which the judges in rotation attend the Assize towns all over the country at varying intervals. This wastes much time and causes much delay, but vested interests and local ideas of prestige in the provinces stand in the way of change.

In the matter of costs, half the trouble arises from the persistence of litigants. Counsels' and solicitors' time is just as valuable whether a dispute rages round a penny or a pound. Another thing which raises costs is the litigant's insistence on retaining the most expensive counsel on cases which could quite equally well be conducted by almost any member of the Bar.

If I call in a world-famous physician and occupy his time daily for a week because my baby is cutting a tooth, I must expect to pay him as a world-famous physician instead of as the general practitioner whom I should have consulted. The moral is obvious.

A Sign Is Given Them

Strangers who see our London streets for the first time must be amazed by the number of signs and cabalistic symbols of one sort and another which adorn them (if that is the appropriate word) as directions to drivers and for traffic generally. Here is an eight-foot post, striped and speckled like Laban's rods, with a large amber globe set atop. Here again is another post bearing an inscription that traffic signals are ahead, and here is a post with a cluster of the forecasted signals of red, green and yellow lights. Now we have a tall pillar with a sort of double triangle in red, a row of small reflectors below that and, below again, the intimation that there is a major road ahead.

Further on we come to a symbol which tells the initiated that a school is near, and another which indicates that there is a concealed crossing not far away. And this week there have been added to all these another thing. Here and there the roads bristle with large two-foot-wide discs with the simple legend "30" upon them. They tell us that thirty miles is the limit of speed.

When a driver has interpreted, read, learned, marked and inwardly digested all these, he can snatch a moment to see if any stray pedestrian happens to be in his way.

An Active Brain

All, or nearly all, these things have sprung from the brain of our most active Minister of Transport, Mr. Leslie Hore-Belisha. He seems to have read that "these people have asked for a sign" and to have decided that it shall be given unto them—in thousands.

People often wonder how and when and under what conditions he has thought of all his schemes to brighten our streets. Well, he has a primrose and blue retreat where he can think free from disturbance. He found that the decorations and furnishings of his room in Whitehall distracted him. So, in consultation with the Office of Works he evolved an entirely new scheme of decoration calculated at once both to stimulate the brain and sooth the nerves of a modern Minister of Transport. The walls have been decorated in a delicate primrose hue. His furniture is a simple neo-Chippendale, upholstered in a restful shade of blue.

He has on the mantelpiece a caricature of himself as a policeman. Also he has a child's toy which resembles the product of an alliance between a duck and a Belisha-Beacon, which is the popular name for the Laban-poles and amber globes.

Everything in the room is British, including the "Persian carpet." His mahogany desk is covered with blue leather. His two telephones are in a delicate shade of blue.

Only one thing, so far, defeats Mr. Hore-Belisha. That is the noise from the Thames Embankment. But he is going to beat that, even if he has to stop the traffic altogether.

Automatic Tables

The railway timetables in this country of a crowded and complicated railway system are always a trouble to the uninitiated. He who only once in a blue moon takes a railway journey, to say nothing of a cross-country journey, gazes at the mass of figures and cross references and footnotes, and gives up in despair.

But the mystery of the timetable is solved. The automatic timetable has arrived. In future all you have to do is to press a button—and there it is.

The first "mechanical informator" in the world has just made its appearance in London, on the stations of the Southern Railway. Soon every station on the line will have one.

It is a clever machine. There is a sort of window on the level of the eyes of an average height woman. It shows you a space something like a miniature stage. It is illuminated with electric lights something like stage lighting. On what may be called the back-drop is a card on which are printed the names of the various stations which you can reach from, say, Victoria. Each name has a number opposite. Below the stage is a keyboard of buttons, also numbered.

Suppose you want to go to Brighton. Brighton is numbered 16. Press button 16. Presto! a card slides down as the curtain on a stage does. On it are the times of the trains to and from Brighton. That ought to be clear enough, but to make the thing plainer still the cards are colored. Week-end trains "up" and "down" are yellow and pink respectively; Sundays green and orange. Take your finger off the button, the card slides up again, and the numbered list of stations returns.

"Give the public a button to press and the public is happy" is the creed of the inventor.

Signs of the Times

Our new law against betting and lotteries (aimed, humbugs that we are, not so much against these sins as against the Irish Sweepstakes) enacts, among other things, that it shall be a punishable offence for anyone to publish the results of a sweepstake.

This week the foreign newspapers were late in delivery to the public in London. When at last we got them we found on certain pages a large "black-out."

The papers had contained a list of the winning numbers in a French lottery, and the London distributors had been obliged to spend hours in blotting out laboriously the horrible record in every copy so that we might not be contaminated!

KISS FOR WIFE COST HIM $15

Took Only Second, Says Motorist, But Guilty Just the Same

LONDON (CP).—Because he kissed his wife while driving a car, David Morgan Davies, of Pinner, was summoned at Hendon for driving in such a position as not to have proper control over the car.

A police patrol who was following Davies for a traffic light offence said when Davies put his arm around his wife and kissed her, the car swerved five feet to the offside. Davies denied this and said the kiss "took only a second."

A solicitor said that Davies had been in France for some time and his wife had met him at Victoria. For failing to obey traffic signals Davies was fined $15. The summons for driving without proper control was dismissed.

CANADIAN BEAR NEW DELICACY

British Epicures Have Meat Cooked Rather Differently from Local Hunters

LONDON (BUP).—Canadian bear is the latest delicacy introduced to British palates. It was served with "fixings" at dinner parties in London recently.

The chef responsible for its introduction cabled to Canada for his bear, and it was shipped to him from Calgary.

Epicures who tasted the new dish described the flavor of the meat as "extremely delicate, resembling that of a young wild boar."

The recipe, a Russian one, is: One bear roasted, served with fresh peaches dipped in Kummel and wine sauce made from old Burgundy, honey cakes and pine seeds.

What's New and Interesting for the Women

Youth Is Keynote Of Spring Styles From Hollywood

By MOLLIE MERRICK
(Copyright, 1935, by the North American Newspaper Alliance, Inc.)

HOLLYWOOD, Cal.—Youth is the keynote of all Spring styles from Hollywood. Easter parties revealed one amazing evening gown after the other, with Gertrude Michael well in the lead for frocks that are decidedly different.

Take her "Red Riding Hood" dress, for example. It's made of sheer black tulle, highlighted with bands of black cire satin and rhinestone clips. The skirt flows to the floor from a rather high waistline and gets fuller as it goes. And the slender bodice is simply "V'd" in front and back.

For a wrap, if the evening is not too cool, Miss Michael wears a single thickness of tulle made into a waist-length cape and a pointed hood not unlike the one in which the original Red Riding Hood faced the wolf.

"It's amazing," Gertrude Michael tells you, "how well this little hood keeps your hair in place. It's not entirely ornamental."

And we can't help wondering if the taffeta cape and lace "fascinator" of your mother's day aren't coming back into vogue under a new guise.

Printed Taffeta

Printed silk taffeta once again rustles into the smart drawing-room, cut simply as a dinner dress, or in a more sophisticated manner for the formal evening frock.

Exotic Marle Oberon is charming in a dancing dress of gunmetal grey taffeta smeared with huge pink carnations in a bold design. The frock is high-waisted, with a blue satin ribbon for a sash and a wide billowy skirt that touches the floor in front and falls into a tiny train in back.

Jeweled clasps at either side of her shining brunette coiffure give a sophisticated touch to this otherwise demure, Victoria costume.

Short Shirts Questioned

Orry-Kelly, who designs frocks for Warner Brothers' beauties, is decidedly at war with Paris so far as his opinion on short skirts is concerned.

On this question Paris says "yes," but Orry-Kelly says "no."

"They may give a shorter effect," he admits, "but this will be because they will flare a little. Women won't suddenly revert to the short skirts of five or six years ago, as this would be too sudden. The history of style shows that changes are made gradually."

As part of this gradual change, Kelly admits that the very new evening frocks are liable to have skirts that reach the toes in front and fall into trains for several inches in back.

He even tells you that flounces, wrap-overs, and ruffles will undoubtedly be in vogue this Summer as a means of breaking the hemline and showing the feet in front.

As the season grows, evidently, he is prepared to become more and more daring in his style creations, so it may be that the short, gathered skirt may be on its way via the subtle route.

Dog Collar Dress

Joan Crawford can be depended upon to offer at least one startling new fashion in each picture. Her latest innovation was the huge brilliant clip, repeated several times on her frocks.

Now she introduces the "dog-collar" dress, which is a hostess gown, split down the back and featuring a chin-high collar cut perfectly square.

In the time of the French Revolution this square collar was in vogue, but with a decided purpose in view. It hid the double chins of those aristocrats who hadn't learned to keep fit with diet and exercise.

In 1935, when our screen beauties don't allow an excess pound on their figures, this collar is used solely as a trick of fashion. And we hope it won't become a part of our smart dress.

'Tis Spring and Tricky Suits Are Top o' World

Pictures Courtesy Higbee Co., Cleveland

Reading from left to right, lavender linen princess frock; black net with silver fox cape; paper taffeta evening ensemble in brown and white; navy coat with white accents; and navy with dotted blouse.

HAPPY days are here again and 'tis Spring, 'tis Spring! And the trick little suit is the season's favorite garment.

There is plenty of variety in both styles and materials, but the navy blue suit is undoubtedly the fashionable thing, both here and abroad. Tweeds are very good in two and three-piece suits, and greys and browns come next to blue in popularity. The suit shown at the extreme right is newer in styling than the hip-length jacket. Notice the backward swing of the box jacket and the bell sleeves. It is a Molyneux adaptation, and the blouse is navy with white dots, and ties in a smart bow in front.

The costume next to it is also navy with white waffle collar and cuffs, white belt and gloves.

Centred is a brown and white paper taffeta ensemble for evening. It is delightfully simple with the huge collar of white pique. A Lanvin adaptation.

Maggy Rouff is responsible for the princess gown, left, which is done in lavender linen with a ribbed material forming the standing collar and revers.

One of the sheer black dinner dresses that are so well liked this year is worn underneath the gorgeous silver fox cape, shown on the girl seated on the railing. The cut of this cape is unusual and very effective withal. The dress has a rhinestone buckle.

Useful Recipes Savory

Italian Mince

Have half a pound of cold meat (cooked, with gristle removed), half a pound of macaroni, two ounces of grated cheese, one cup of breadcrumbs, one cup of brown sauce.

Mince the meat, then brown the breadcrumbs and grate the cheese. Boil the macaroni in salted water till soft. Then place in a greased dish, first the meat followed by macaroni—continue with alternate layers until the dish is full. Then sprinkle the top thickly with cheese and breadcrumbs. Bake in a fairly hot oven for fifteen minutes.

Kidney and Macaroni

Have four ounces of macaroni, breadcrumbs, ox kidney, three tomatoes, white stock.

Break up the macaroni into very small pieces, plunge it into boiling salted water and cook till tender; parboil an ox kidney, slice into pieces, and treat the tomatoes in the same way. Have a pie-dish ready greased, place in it a layer of the macaroni (when cooked and drained), then place a layer of kidney, followed by another of tomatoes. Next fill up the pie-dish with white stock, and complete the process with a good layer of breadcrumbs. Bake this in a slow oven.

Tongue Fried, With Tomato Sauce

Four ounces of cooked tongue, one egg, tomato sauce, breadcrumbs, frying fat, pepper, lemon juice.

Cut up the tongue into thin slices, season each one well with pepper and lemon juice. Beat up an egg, add the breadcrumbs to it, then dip each slice of tongue in the mixture. Fry in deep fat, drain well, then serve on a hot dish. Serve with good tomato sauce.

Ride Pudding With Variations

One tablespoon of rice, one-half pint milk, one egg, three-quarters lb. raisins, one desert spoon of syrup or treacle.

Cook the rice in a pan with the milk till soft. Next stir in the treacle or syrup. Beat the egg, then pour into the rice mixture. Stir well, after adding the raisins, then bake in a moderate oven for half an hour. A pinch of nutmeg on the top adds a delicious flavour to the pudding.

Interesting Sauces Make Menu Change

A good sauce will make the plainest dishes interesting, says a correspondent in The Times, London. Sauces are not hard to make once the foundation rules have been learned.

A great many sauces, such as white sauce, parsley, egg, caper, Dutch, anchovy, to mention just a few, are made with exactly the same foundation, so I will give the recipe for a good white sauce.

There are two kinds of sauce, flowing and coating sauce.

Usual quantities for coating sauce: One oz. flour to one-half pint liquid.

White sauce: Three-quarter oz. flour, three-quarter oz. butter, half-pint milk, pepper and salt.

Melt the butter. Add the flour and stir over the fire till flour and butter form a ball. Stir well till boiling, and continue to whisk till sauce has boiled for five minutes. Sprinkle in salt and pepper to season.

Note.—If a coating sauce, add the last of the milk very carefully to obtain the right thickness.

If the sauce is for a fish dish, use one gill of fish stock and one gill milk. If for a meat dish, one gill meat boilings and one gill of milk may be used.

Follow these directions, and your sauces can always be depended upon to give good results.

Parsley Sauce

Half-pint white sauce, one dessertspoonful very finely chopped parsley, half oz. butter. Add the parsley when the sauce is done, boil up once to take away the raw flavor, beat the butter in tiny pats into the sauce below boiling point. Do this with a whisk.

Egg Sauce

Half-pint white sauce, one hard-boiled egg. Chop the white of egg and half the yolk. Add these to the sauce. Coat the fish and then decorate with remainder of the sieved yolk.

Dutch Sauce

Half-pint white sauce, one raw yolk of egg, few drops of lemon juice and a few drops of tarragon vinegar. Cool the sauce slightly. Add the yolk, and stir over a moderate heat till the yolk thickens. Do not boil. Add lemon juice and vinegar to give sharpness to the flavor.

Horse-Radish Sauce

One and a half oz. horse-radish, quarter gill cream, quarter gill milk, one tablespoonful white vinegar, one teaspoonful castor sugar, mustard, salt, cayenne. Mix all the ingredients except the cream. Whisk the cream slightly, lightly stir in the other ingredients to the cream.

Note.—Whisk the cream and milk together. This does excellently, instead of using the full gill of cream.

Caper Sauce

One and a half oz. flour, one dessertspoonful capers, one and a half oz. butter, one teaspoonful caper vinegar, two gills meat boilings, one gill milk, pepper and salt. Make the white sauce, add the chopped capers and vinegar, season well, and re-heat.

Piquante Sauce

This is a good sauce for many meat dishes.

Half oz. dripping, half oz. flour, half pint stock, one dessertspoon ketchup, blade of mace, one tablespoon vinegar, pepper, salt, one onion, a small piece of carrot, one bay leaf, four or five button mushrooms. Melt the dripping, fry the vegetables in it till firm, add the flour, and brown carefully. Add the vinegar and reduce for four or five minutes. Add the stock by degrees and a pinch of salt, boil up, then skim well and add ketchup. Simmer steadily for thirty or forty minutes, stirring and skimming when necessary. Strain the sauce, and then re-heat.

Chinese Policeman Must Cut Off Queue Banned by New Laws

In Taian, China, every policeman is equipped with a pair of scissors, to be used in cutting off the long braid of pedestrians who still cling to the queues of their ancestors, as it is against the law of Shantung to grow 'em.

Gown Goes Chinese

HERE'S a black and white printed silk hostess gown that's gone Chinese in a big way. Bernard Newman is the designer and Maxine Jennings, former Paton mannequin, now in the movies, is the model.

Swedish Workers Making Gifts for Princess Ingrid

STOCKHOLM.—Swedish brides generally have a crown made from myrtle, but Princess Ingrid's jeweled crown headdress will indicate her royal rank. Some of the sports clothes for her trousseau will be made in London. Paris will provide some of the royal lingerie, and peasants in Sweden and Denmark have selected the finest flax to be woven into linen and delicately embroidered.

The leading body of Swedish craft workers, all educated women, are making Princess Ingrid a striking wedding present of handwork. Their combined gift will enable her to furnish an entire room of her own home with typical Swedish souvenirs. There will be hand-woven rugs in gay colors, white linen table runners with rich wheel and heart motifs in red and blue, carved wooden candlesticks in the old Norse "U" design, platters of hand-hammered pewter, and some exquisite Swedish glass. The Princess has long taken a particular interest in the renaissance of the Swedish peasant industries.

There's no need of losing touch with any of your friends next time you move. Naturally you'll be busy at the time and can't call on all your acquaintances. But the greeting card designers have taken that into consideration.

In a collection of cards at a store are some clever ones for the mover. One with a comical illustration of the hubbub of moving day announces that you're settled now and hoping for a visit.

Another rhyme gives the new telephone number and suggests that the old number be forgotten. Others are more formal, with blanks for the name and new address.

Knitted Slacks Included In Costume Worn by Star

By MOLLIE MERRICK
(Copyright, 1935, by the North American Newspaper Alliance, Inc.)

HOLLYWOOD, Cal. — Knitted sports costumes are a positive rage in Hollywood today. Knit shops have sprung up here, there and everywhere in the cinema village and most of our younger actresses are knitting busily between scenes in their current films.

Gertrude Michael, one of Paramount's brightest bets for the future, sports a gay knit ensemble these days. It is in primrose yellow wool and consists of slacks, a sweater and a cardigan.

Crossed tennis rackets in navy blue ornament the sweater pocket and blue wool socks contrast smartly with the yellow linen sandals that match the costume.

Gertrude Michael says it is ideal for the beach, the tennis court, or even for lounging about the house. And we say that, seeing it on Gertrude, would make it about right for any occasion.

"Merry Widow" Costumes

And speaking of the latest in style, those who know tell us that Paris has been swept by a longing to look like Jean MacDonald in her "Merry Widow" costume.

Ruffles and more ruffles, especially in net, mark the effect that 1925, with its streamline ideas, tries to incorporate into the newer than new costume. Waistlines are a bit higher, due to the merry widow's charms, and coiffures have taken on that purposely uncoiffed look, usually bursting into a bunch of curls on top of the head. Bangs continue in favor for evening wear when they really add something to the gay '90's flavor.

* * *

Our local beauties are having more fun experimenting with subtle colors in their evening frocks. Gone are the days when a girl faced a room in conventional black or white.

You're nobody now unless your gown is of smoke-grey, orange-white, smoke-blue or some decidedly different color scheme. A mauve dress or an orchid-tinted chiffon means more to chic these nights than all the metal cloth in the world.

Such highlights as are deemed necessary are introduced into a frock with shoulder straps of a brilliant hue or a wide sash that announces its charms clear across a room.

Or perhaps a bunch of vivid field flowers will serve as a focal point for color on one of next Summer's most unusual gowns. Sandals, too, are used to point out an otherwise greyed color scheme.

Hindu Frock

Imagine the brunette beauty of Kay Francis enhanced by a Hindu frock of orchid chiffon, whose peplum wrapping continues over the shoulders and ends in a long scarf that may be draped over the head in true Hindu fashion, or may be allowed to float loose from one shoulder when indoors.

Dull gold metal is hammered into the chiffon to form a smart border on this material and is the only ornament Miss Francis wears with the frock, with the exception of a pair of heavy gold bracelets of Oriental design.

A perfect formal costume for the girl with Kay Francis' inimitable coloring and willow-like grace.

Gertrude Michael, one of the younger stars of the cinema, wears a knitted sports costume such as the film colony is going for in a big way right now. This ensemble is in primrose yellow wool and consists of slacks, a sweater and a cardigan. Blue wool socks contrast with Miss Michael's yellow linen sandals.

Queen Victoria's Daughters Helping With Third Jubilee

LONDON.—Two royal sisters who helped their mother, Queen Victoria, entertain her guests at Buckingham Palace during the Jubilees of 1887 and 1897, are now preparing to take part in the third Royal Jubilee they have known.

They are Princess Louise, who is 87, and Princess Beatrice, who is nine years younger. The former, who lives at Kensington Palace, is facing a round of public duties that compares with those of the younger members of the Royal family. She is in great demand at children's functions, and, at the Queen's special wish, she hopes to be present at one of the Jubilee Courts. If she does so, she will wear her emerald set, comprising tiara, necklace and other ornaments, which has appeared at many functions of the Victorian Court.

King's Ballroom

The King's ballroom, where two State balls are to be given during the Jubilee celebrations can be seen from the pavement. It is easily the largest private ballroom in London, and has one of the best floors.

There are certain little oddities in regard to entertainments at Buckingham Palace that sometimes puzzle or embarrass the uninitiated. For instance, all forks are placed with the points downward on the dinner or luncheon table, though no one seems to know how this originated. The table napkins for State dinners are enormous—almost, as an irreverant lady-in-waiting once said, "like young sheets."

Housemaids Get Breaks In New Deal

By LILIAN CAMPBELL

Housemaids at last are going to get a break, according to Miss Dorothy Wells, employment secretary of the national staff of the Young Women's Christian Association.

The old hit and miss system of housekeeping is being attacked both by housewives and household workers, and the recent growth of informal school for the all-round training of household employees. Miss Wells believes is aiding the movement, as is the group co-operation which employers are giving toward better standards in wages, hours and working conditions.

Miss Wells is in close contact with 12,000 household workers throughout the United States who belong to the organization she represents. Also, in co-operation with Mrs. Allan K. Chalmers, chairman of the committee for the Y.W., she is also working with forty different groups of employers.

"Girls and women in domestic work are beginning to realize more and more that their individual welfare, the conditions under which they work and the wages they get, is inevitably tied up with the importance of their occupation," Miss Wells says. "This occupational distinction will come largely through supervised training. Haphazard experience is not sufficient to teach girls the required skill in meeting average home problems adequately. There is always the factor of human relationships in household employment from which most of the problems arise, and with the thoughtful and intelligent consideration of both the employer and employee, there is some hope that certain standards will be assumed by both groups for their mutual welfare.

"No attempt is being made to standardize domestic work, since home life cannot be regulated as offices and factories, but certain adjustments in schedules and general conditions must be made in order to attract young women who are distinctly interested in household employment. They are just as much concerned about the long hours as they are about low wages, and they do feel quite rightly, that some provision must be made for their own social and personal welfare beyond working hours."

DOROTHY WELLS

Cleaning Bill Saved by Hint

The little suede brushes that are sold at notion counters for refreshening suede bags or shoes are very effective in removing certain kinds of spots from silk crepe dresses. Egg or any waxy substance which leaves a deposit on the surface of the material does not yield readily to water, cleaning fluids, scraping or the ordinary stiff brush. But a little vigorous brushing with the suede brush often does the trick. The fine, stiff wire "bristles" seem to penetrate the fabric itself and remove the spot completely, even after it has dried. And there is no danger of the dreaded "ring" left sometimes by liquid cleaning preparations.

Tiara Styles Lighter

LONDON.—Tiaras are being worn again at Court, though they are being made or remodelled in lighter styles to suit the sleek coiffure of today. The tiara of 1935 is only about an inch deep. Instead of circling to the back, it is worn upright, halo fashion, from the top of the head to the ears. Often it is little more than a bandeau, and diamonds are the favorite stones. Some tiaras are detachable and can be separated into a brooch and two bracelets.

Designs are copied from Chinese and Persian carpets and tapestries; or one can have a "snake" tiara, a narrow bandeau which curls round the ears in an Eastern snake design.

The first Courts have proved that the 1935 debutante prefers colors to the traditional white for her Court gown. Pale pink and the great range of blues are finest favorites. Both colors go well with the silver touches introduced in so many gowns, especially taffeta and moire. Chiffon seems to have given way to lace.

One frock worn at the first Court was made of pale green lace, slightly stiffened. The very full skirt and short, demure corsage were placed over a green crepe underdress, while a green sash outlined the waist, into which was tucked a big bunch of lilies of the valley.

Gloves Grow On Sleeves

PARIS.—Black with touches of coral red has been much admired on Princess Aspasia of Greece. Another smart woman at the races, dressed in leaf green from head to foot, had the sleeves of her gown continued into gloves, so that she appeared to have been poured into the outfit.

Jewel fashions will be influenced by the exhibition of jewels lent for charity by private owners, including Mrs. Reggie Fellowes, Princesse de Faucigny Lucigne and the Marquis de Rochambeau. Some lovely early silver has been lent by the Rothschilds and Cardinal Verdier. One American visitor wore a halter collar of solid renaissance silver in a lace design, with heavy solid silver three-inch cuffs to match.

The big lingerie bow in fine white cambric, with exquisite stitchery, is chic and charming.

When you are selecting your new Spring chapeau, remember straws cannot be too shiny. The new "Anthracite" straw has the glisten of hard coal and diamonds, and is very smart.